I AM A UTAH MAN, SIR, AND I LIVE ACROSS THE GREEN.
OUR GANG IT IS THE JOLLIEST THAT YOU HAVE EVER SEEN.
OUR STUDENTS ARE THE FINEST AND EACH ONE'S A SHINING STAR.
OUR YELL, YOU'LL HEAR IT RINGING THROUGH THE MOUNTAINS NEAR AND FAR!

WHO AM I, SIR,
A UTAH MAN AM I!
A UTAH MAN, SIR,
WILL BE 'TIL I DIE.
KI-YI!

WE'RE UP TO SNUFF, WE NEVER BLUFF, WE'RE GAME FOR ANY FUSS.
NO RIVAL BAND OF COLLEGE FANS DARE MEET US IN THE MUSS.
SO FILL YOUR LUNGS AND SING IT OUT AND SHOUT IT TO THE SKY.
WE'LL FIGHT FOR DEAR OLD CRIMSON FOR **A UTAH MAN AM I!**
KI-YI!

AND WHEN WE PROM THE AVENUE,
ALL LINED UP IN A ROW, AND ARM IN ARM,
AND STEP IN TIME AS DOWN THE STREET WE GO.
NO MATTER IF A FRESHMAN GREEN, OR IN A SENIOR'S GOWN,
THE PEOPLE ALL ADMIT WE ARE THE WARMEST GANG IN TOWN.

WHO AM I, SIR,
A UTAH MAN AM I!
A UTAH MAN, SIR,
WILL BE 'TIL I DIE.
KI-YI!

WE MAY NOT LIVE FOREVER,
BUT WHILE WE DO WE'LL
AND WHEN OUR
WITH PARTING

GO UTES!

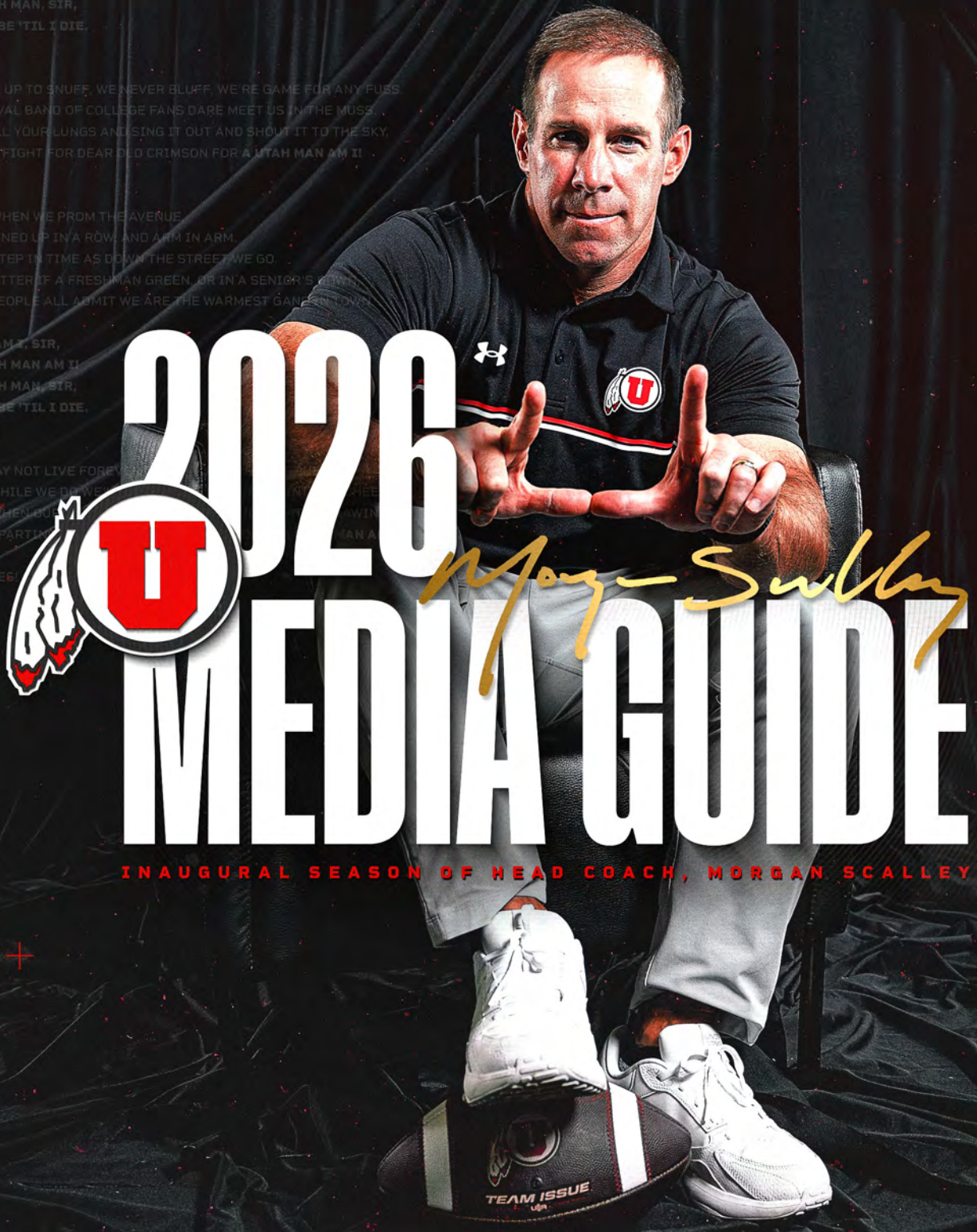

2026 MEDIA GUIDE

INAUGURAL SEASON OF HEAD COACH, MORGAN SCALLEY

THE ROAD TO THE NFL

LB	CODY **BARTON**	TEN
LB	LANDER **BARTON**	LAC
CB	MILES **BATTLE**	MIA
TE	DALLEN **BENTLEY**	DEN
S	COLE **BISHOP**	BUF
S	JULIAN **BLACKMON**	NO
OT	GARETT **BOLLES**	DEN
S	TERRELL **BURGESS**	NO
CB	BLAKE **COTTON**	DEN
WR	BRITAIN **COVEY**	PHI
LB	MOHAMOUD **DIABATE**	TEN
LB	JONAH **ELLISS**	DEN
OT	SPENCER **FANO**	CLE
DE	LOGAN **FANO**	CLE
DT	LEKI **FOTU**	NYG
PK	MATT **GAY**	LV
QB	TYLER **HUNTLEY**	BAL
CB	JAYLON **JOHNSON**	CHI
TE	DALTON **KINCAID**	BUF
C	JAREN **KUMP**	CHI
LB	DEVIN **LLOYD**	CAR
TE	CALEB **LOHNER**	DEN
OT	CALEB **LOMU**	NE
LB	CONNOR **O'TOOLE**	SEA
WR	TIM **PATRICK**	NYJ
CB	CLARK **PHILLIPS III**	ATL
LB	KARENE **REID**	DEN
LB	NEPHI **SEWELL**	CHI
DT	JUNIOR **TAFUNA**	HOU
OG	TANOA **TOGIAI**	WAS
RB	SIONE **VAKI**	DET
CB	ZEMAIAH **VAUGHN**	MIN
WR	DEVAUGHN **VELE**	NO
P	MITCH **WISHNOWSKY**	BUF

Kicking Off

UTAH FAST FACTS

GENERAL INFORMATION
Location: Salt Lake City, Utah
Salt Lake City Population: 212,000
Metro Population: 1.3 million
Elevation: 4,738 feet above sea level
President: Dr. Taylor Randall
Director of Athletics: Mark Harlan
Founded: 1850
Enrollment: 38,261
Conference: Big 12
Nickname: Utes
Colors: Red, White and Black
Mascot: Swoop (red-tailed hawk)
Stadium: Rice-Eccles Stadium (51,444)
Surface: FieldTurf
Facility: Spence & Cleone Eccles Football Center
Indoor Field: Spence Eccles Field House
Website: UtahUtes.com

DEPARTMENT PHONE NUMBERS
Athletics Department: (801) 581-8171
Football Office: (801) 581-7684
Communications: (801) 581-3510 / 3511
Stadium Press Box: (801) 581-4783 / 8210
Ticket Office: (801) 581-UTIX (8849)
Communications Fax: (801) 581-4358
Football Fax: (801) 585-3808

MAILING/OVERNIGHT ADDRESS
University of Utah Athletics Department
1825 E. South Campus Dr.
Salt Lake City, UT 84112-0900

2025 SEASON RECAP
Overall Record: 11-2
Big 12 Record: 7-2 (3rd)
Postseason: Las Vegas Bowl (vs. Nebraska - W, 44-22)
Final AP Ranking: No. 14
Final Coaches Poll Ranking: No. 14
Final CFP Ranking: No. 15

CREDITS

Editorial and Layout: Keeler McJunkin, Ryan Gallant, Mark Inserra, Lynde Hoopes
Covers: Bryce Oldroyd, Tariq Speights
Contributors: Chris Healy, Lynde Hoopes, Paul Kirk, past communications contacts
Photography: Anna Fuder, Bryce Oldroyd, Tariq Speights, Hunter Dyke, Hannah Bettis, Dylan Smith, Liv Medivitz, Jackson Bilawa, Eli Rehmer, Axe Tang, Forrest Gmitro, Maddie Hansen, Bryan Byerly, Rob Gray, Evan Jones, Harry Caston, Kory Mortensen, Steve Wilson, Tom Smart, University of Utah, Walter Dixon, Joe Faraoni/ESPN Images, Terry Baker, Dennis Hubbard, Ernie Anderson, U. Special Collections-J.W. Marriott Library, Steve Greenwood, Salt Lake Convention and Visitors Bureau, Utah Travel Council, Richard Bart Green/Don Green Photography, Mitch Dumke, Russ Isabella, Carter Bennett, Thom Kendall.
Statistical Support: Sports Reference, Stat Head

INFORMATION 3
Utah Fast Facts 3
2026 Schedule 4
Directions to Rice-Eccles Stadium 4
Athletics Facility Locations 4
Utah Communications Staff Contacts 5
Athletics Staff Directory 5
Utah Media Outlets 6

HERE'S UTAH 7
Utah Football Tradition 8
The University of Utah 9
Utah Traditions 10
The MUSS 11
Rice-Eccles Stadium 12-13
Spence & Cleone Eccles Football Center 14

2026 OUTLOOK 15
2026 Roster 16-17
Pronunciation Guide 17
2026 Position Scouting Reports 18-22

COACHES AND STAFF 23
Head Coach Morgan Scalley 24-26
Offensive Coordinator Kevin McGiven 27
Defensive Coordinator Colton Swan 28
Assistant Coaches 29-30

SERIES HISTORY 31
Series Records 32
Series vs. Conferences 32
Scores Against NCAA Opponents 33-38
2026 Series Summaries 39

2025 IN REVIEW 41
Awards & Rankings 42
Statistics 43-47
Game-by-Game Starters 48

BOWL HISTORY 49
Bowl Game Results 50
New Year's Six Bowl Seasons 51-52
Bowl Game Summaries 53-71

RECORD BOOK 73
Season Record and Coach 74
Conference Finishes 75-76
Captains of Conference Championship Teams 76
National Rankings History 77-79
Games Against Ranked AP Opponents 80
Network TV Games 81-82
College GameDay / Big Noon History 82
Single Game Leaders 83-84
Yearly Leaders 85-87
The Longest Yard 88-89
100-Yard Multiples 90-92
Late-Game Heroics 93
Individual Records 94-108
Team Records 109-118
Rice-Eccles Stadium Records 119-120
Bowl Records 121-123
National Awards 124
All-Americans (by Year) 124-128
All-Americans (by Outlet) 129-131
Academic All-Americans 131
Conference Awards 132
All-Conference 132-137
Academic All-Conference 138-140
Players of the Week 141-143
Notable Numbers 144-145
NFL Draft Picks (by Round) 146-147
NFL Draft Picks (by Team) 148-149
Utes in the NFL 150-152
All-Time Lettermen 153-162
22 Forever Scholarship Recipients 162
Homecoming Games 163
All-Time Schedules & Results 164-174

22 FOREVER IBC

Information in the 2026 Utah Football Media Guide is accurate as of our print date, but some parts could evolve throughout the season. Scan any QR code (like this one) throughout our Media Guide for corresponding up-to-date information.

2026 Schedule

INFORMATION
HERE'S UTAH
2026 ROSTER AND OUTLOOK
COACHES & STAFF
SERIES HISTORY
2025 IN REVIEW
BOWL HISTORY
RECORD BOOK

2026 SCHEDULE

Date	Opponent	Location	Time (MT)	TV	Series	Last Meeting
Sept. 3 (Thu.)	**Idaho**	**Salt Lake City (Rice-Eccles Stadium)**	**7 p.m.**	**ESPNU**	**14-12-2**	**1993 (L, 28-17)**
Sept. 12	**Arkansas**	**Salt Lake City (Rice-Eccles Stadium)**	**8:15 p.m.**	**ESPN**	**First Meeting**	
Sept. 19	**Utah State**	**Salt Lake City (Rice-Eccles Stadium)**	**1:30 p.m.**	**FOX**	**80-29-4**	**2024 (W, 38-21)**
Sept. 26	Iowa State*	Ames, Iowa (Jack Trice Stadium)	TBA	TBA	1-5	2024 (L, 31-28)
Oct. 10	**Kansas ***	**Salt Lake City (Rice-Eccles Stadium)**	**TBA**	**TBA**	**3-2**	**2025 (W, 31-21)**
Oct. 17	Colorado*	Boulder, Colo. (Folsom Field)	TBA	TBA	36-33-3	2025 (W, 53-7)
Oct. 24	**Houston***	**Salt Lake City (Rice-Eccles Stadium)**	**TBA**	**TBA**	**0-5**	**2024 (L, 17-14)**
Oct. 31	Cincinnati*	Cincinnati, Ohio (Nippert Stadium)	TBA	TBA	1-0	2025 (W, 45-14)
Nov. 7	**BYU***	**Salt Lake City (Rice-Eccles Stadium)**	**TBA**	**TBA**	**62-37-4**	**2025 (L, 24-21)**
Nov. 14	Arizona*	Tucson, Ariz. (Casino Del Sol Stadium)	TBA	TBA	26-21-2	2024 (L, 23-10)
Nov. 21	TCU*	Fort Worth, Texas (Amon G. Carter Stadium)	TBA	TBA	5-4	2024 (L, 13-7)
Nov. 27 (Fri.)	**West Virginia***	**Salt Lake City (Rice-Eccles Stadium)**	**7 p.m.**	**FOX**	**3-0**	**2025 (W, 48-14)**
Dec. 4 (Fri.)	Big 12 Championship	Arlington, Texas (AT&T Stadium)	6 p.m.	ABC		

**Denotes Big 12 Conference game // Bye: October 3*

ATHLETICS FACILITY LOCATIONS

RICE-ECCLES STADIUM
451 South, 1400 East

JON M. HUNTSMAN CENTER
1825 E. South Campus Drive Front

SPENCE AND CLEONE ECCLES FOOTBALL CENTER
580 South Guardsman Way

SPENCE ECCLES FIELD HOUSE
650 South Guardsman Way

DIRECTIONS TO RICE-ECCLES STADIUM

From Salt Lake International Airport to Rice-Eccles Stadium:

Follow signs toward I-80 East out of the airport. In four miles, take Exit 121 for 600 South. Continue on 600 South for several blocks, then turn left onto 700 East. At the second light (400 South), turn right. Go up the hill as the street bends and becomes 500 South. Continue through the light at 1300 East and get in the left lane. Rice-Eccles Stadium is a half block up on the left. Take left turn into the parking lot west of the stadium.

Nestled between the Wasatch (to the East) and Oquirrh (to the West) mountain ranges, Rice-Eccles Stadium opened in 1998 and has drawn sellout crowds for 95 straight games dating back to 2010.

Arches National Park is one of the "Mighty Five" national parks in Utah. All are within about a four-hour drive of Rice-Eccles Stadium.

Staff Directory

STRATEGIC COMMUNICATIONS STAFF

FOOTBALL CONTACTS

KEELER McJUNKIN
Assistant A.D.

RYAN GALLANT
Associate Director

MARK INSERRA
Associate Director

PAUL KIRK
Sr. Associate A.D.

MICHELLE BODKIN
Associate Director

CORIE SUE HOLMES
Associate Director

JOHN VU
Associate Director

LYNDE HOOPES
Administrative Asst.

Name	Title	Phone	Email
Keeler McJunkin	Assistant A.D. (primary foootball contact)	540-414-1800	kmcjunkin@huntsman.utah.edu
Ryan Gallant	Associate Director (No. 2 football contact)	801-554-8545	rgallant@huntsman.utah.edu
Mark Inserra	Associate Director (No. 3 football contact)	973-896-5656	minserra@huntsman.utah.edu
Paul Kirk	Senior Associate A.D.	801-581-3511	pkirk@huntsman.utah.edu
Michelle Bodkin	Associate Director	801-403-5861	mbodkin@huntsman.utah.edu
Corie Sue Holmes	Associate Director	801-389-0203	cholmes@huntsman.utah.edu
John Vu	Associate Director	714-728-9163	jvu@huntsman.utah.edu
Lynde Hoopes	Administrative Assistant	801-581-3510	lhoopes@huntsman.utah.edu

FOOTBALL COACHES

Morgan Scalley	Head Coach
Kevin McGiven	Offensive Coordinator
Colton Swan	Defensive Coordinator/Linebackers
Sharrieff Shah	Assoc. HC/Cornerbacks/Special Teams Coordinator
Mark Atuaia	Assist. HC/Running Backs
Jordan Gross	Offensive Line
Chad Bumphis	Wide Receivers
Luke Wells	Tight Ends
Luther Elliss	Defensive Tackles
Inoke Breckterfield	Defensive Ends
Derrick Odum	Safeties
Ryan Gunderson	Quarterbacks

FOOTBALL SUPPORT STAFF

Joe D'Orazio	General Manager
Matt Dimmitt	Director of Football Video
Adam Fry	Director of Football Operations
Mike Corbett	Associate Director of Football Operations
Rachel Moffitt	Director of Football Administration Executive Assistant to Head Coach
Christopher Lacsamana	Head Football Athletic Trainer
Pablo Cano	Director of NFL & Junior College Relations
Bo Bates	Director of Football Equipment

ATHLETICS SENIOR DIRECTORS		PHONE	EMAIL
Mark Harlan	Athletics Director	801-581-3508	mharlan@utah.edu
Charmelle Green	Deputy Athletics Director (COO/SWA)		cgreen@huntsman.utah.edu
John Jentz	Deputy Athletics Director (CFO)	801-585-7386	jjentz@huntsman.utah.edu
Patrick Nowlin	Deputy Athletics Director (CRO)	801-587-9371	patrick.nowlin@utah.edu
Jason Greco	Exec. Sr. Associate A.D. (Governance / Brand Strategy)		jgreco@huntsman.utah.edu
Manny Hendrix	Sr. Associate A.D. (Alumni Engagement and Strategy)	801-585-7233	mhendrix@huntsman.utah.edu
Paul Kirk	Sr. Associate A.D. (Strategic Communications)	801-581-3511	pkirk@huntsman.utah.edu
Cathy Badger	Sr. Associate A.D. (Academic Services)		cbadger@huntsman.utah.edu
Jeff Rudy	Associate A.D. (Administration)	801-581-8563	jrudy@huntsman.utah.edu
Liz Prince	Associate A.D. (Sport Admin./S-A Wellbeing)		lprince@huntsman.utah.edu
Gavin Gough	Associate A.D. (Facilities/Operations/Capital Projects)	801-585-5601	ggough@huntsman.utah.edu
Keith Embray	Associate A.D. (Student Belonging and Success)		keith.embray@utah.edu
Rob Clark	Associate A.D. (Development)	801-213-4097	rob.clark@utah.edu
Sean Farrell	Associate A.D. (Revenue Strategy)	801-581-8849	sfarrell@huntsman.utah.edu

Media Outlets

NEWSPAPERS

Deseret News
55 N. 300 West, Suite 500
Salt Lake City, UT 84101
801-237-2161
sports@desnews.com
Joe Coles, Beat Writer
jcoles@deseretnews.com

Salt Lake Tribune
90 S. 400 West, Suite 700
Salt Lake City, UT 84101
801-257-8900
sports@sltrib.com
Jason Batacao, Beat Writer
jbatacao@sltrib.com
Gordon Monson, Columnist
gmonson@sltib.com

Daily Utah Chronicle
University of Utah Student Media
John Leone, Sports Editor
j.leone@dailyutahchronicle.com

Provo Daily Herald
P.O. Box 717
Provo, UT 84603
801-344-2555
dhsports@heraldextra.com
Darnell Dickson, Sports Reporter
ddickson@heraldextra.com

Standard Examiner (Ogden)
sports@standard.net
Brett Hein, Sports Reporter
b.hein@standard.net
801-625-4258

Logan Herald Journal
Shawn Harrison, Sports Editor
sharrison@hjnews.com
435-752-2121 (ext. 333)

WIRE SERVICES

Associated Press
90 South 400 West, Suite 670
Salt Lake City, UT 84101
801-322-3405
Ed Montes, Sports Writer
emontes@ap.org
John Coon, Sports Writer
john_coon@hotmail.com

SPORTS RADIO

ESPN 700 AM/92.1 FM (Flagship)
50 W. Broadway, Suite 200
Salt Lake City, UT 84101
877-353-0700
Porter Larsen, Exec. Producer
plarsen@bwaymedia.com

KSL Sports Zone (97.5 FM/1280 AM)
301 W. South Temple
Salt Lake City, UT 84101
801-325-2500
Scott Garrard, Program Director
sgarrard@1280thezone.com

KSL Newsradio (102.7 FM/1160 AM)
Broadcast House
P.O. Box 1160
Salt Lake City, UT 84110
801-575-5535

TELEVISION

KSL-TV (NBC)
Broadcast House
5 Triad Center
Salt Lake City, UT 84110
801-575-5535
Jeremiah Jensen, Anchor/Reporter
jjensen@ksl.com
Sam Farnsworth, Anchor/Reporter
sfansworth@ksl.com

KTVX-TV (ABC)
2175 West 1700 South
Salt Lake City, Utah 84104
801-975-4428
Dana Greene, Sports Director
dana.greene@abc4.com
Travis Green, Anchor/Reporter
tgreen@abc4.com

KUTV-TV (CBS)
299 S. Main St. Suite 150
Salt Lake City, UT 84111
801-839-1234
sports@kutv2.com
Dave Fox, Sports Anchor
davefox@kutv2.com
Adam Mikulich, Reporter/Anchor
amikulich@kutv2.com

KSTU-TV (FOX)
5020 W. Amelia Earhart Dr.
Salt Lake City, UT 84116
801-536-1313
Jeff Rhineer, Anchor/Reporter
jeff.rhineer@fox13now.com
Morgan Vance, Anchor/Reporter
morgan.vance@fox13now.com
Andrea Urban, Anchor/Reporter
andrea.urban@fox13now.com
David Graf, Reporter
David.Graf@Fox13Now.com
Grace Lawrence, Reporter
grace.lawrence@fox13now.com

WEB OUTLETS

KSL.com
Josh Furlong, Beat Reporter
jfurlong@ksl.com

KSLSports.com
Steve Bartle
sbartle@bonneville.com

UteZone (On3)
Sammy Mora
sammyamora@gmail.com
Dan Sorenson
dsorensen@utezone.com

UTAH FOOTBALL ONLINE

youtube.com/user/uathletics

@UtahAthletics
@Utah_Football

Facebook.com/uathletics
Facebook.com/utahutesfootball

@utahathletics
@utahfootball

@utahathletics
@utah_football

@utahathletics
@utahfootball

utahutes.com

COLLEGE PRESS BOX

collegepressbox is the official media website for Division I football. Access and download game notes, quotes, statistics, media guides, headshots, logos and more for all FBS schools, conferences, postseason games, awards and the College Football Playoff. For access, please register for an account at collegepressbox.com/register.

collegepressbox

The University of Utah campus, with an enrollment of more than 38,000, is nestled against the foothills of the Wasatch Mountains.

HERE'S UTAH

Utah Football Tradition

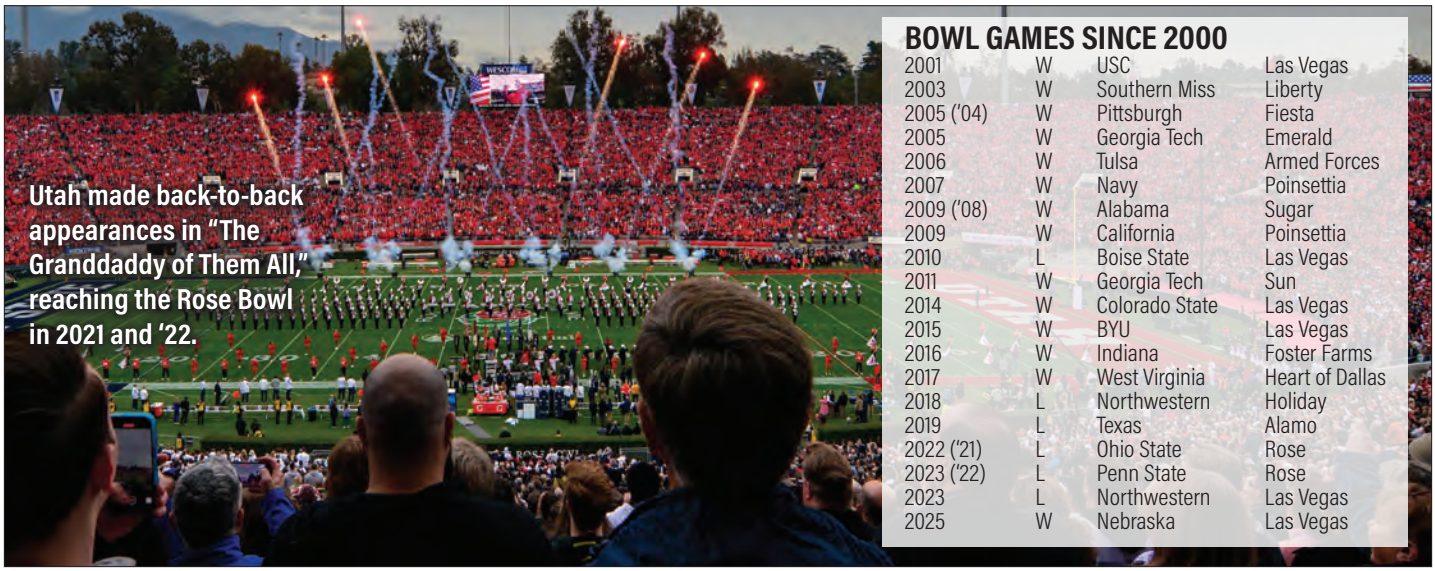

Utah made back-to-back appearances in "The Granddaddy of Them All," reaching the Rose Bowl in 2021 and '22.

BOWL GAMES SINCE 2000

2001	W	USC	Las Vegas
2003	W	Southern Miss	Liberty
2005 ('04)	W	Pittsburgh	Fiesta
2005	W	Georgia Tech	Emerald
2006	W	Tulsa	Armed Forces
2007	W	Navy	Poinsettia
2009 ('08)	W	Alabama	Sugar
2009	W	California	Poinsettia
2010	L	Boise State	Las Vegas
2011	W	Georgia Tech	Sun
2014	W	Colorado State	Las Vegas
2015	W	BYU	Las Vegas
2016	W	Indiana	Foster Farms
2017	W	West Virginia	Heart of Dallas
2018	L	Northwestern	Holiday
2019	L	Texas	Alamo
2022 ('21)	L	Ohio State	Rose
2023 ('22)	L	Penn State	Rose
2023	L	Northwestern	Las Vegas
2025	W	Nebraska	Las Vegas

A TOP 25 PROGRAM

Utah has finished in the Top 25 on 12 occasions since 2003, including three consecutive seasons from 2014-16. The Utes have gone 14-6 in bowl games since 2000.

Utah Athletics History

WINNING PROGRAM

- Since 2003, Utah have piled up ten 10-win seasons: 10-2 in 2003, 12-0 in 2004, 13-0 in 2008, 10-3 in 2009, 10-3 in 2010, 10-3 in 2015, 11-3 in 2019, 10-4 both in 2021 and '22 and 11-2 in 2025.
- 11 finishes in the AP Top 25 poll since 2003: No. 21 in 2003, No. 4 in 2004, No. 2 in 2008, No. 18 in 2009, No. 21 in 2014, No. 17 in 2015, No. 23 in 2016, No. 16 in 2019, No. 12 in 2021, No. 7 in 2022 and No. 14 in 2025. Utah also was ranked No. 14 in the final 2025 Coaches Poll.

CONFERENCE ACCOMPLISHMENTS

- Utah has won three conference championships since 2005 (Mountain West, 2008; Pac-12, 2021; Pac-12, 2022).
- The Utes played in the Pac-12 title game two other times after claiming the Pac-12 South Division outright in 2018 and '19. Also tied for the Pac-12 South title in 2015.
- Recorded its best Pac-12 record (8-1) in both 2019 and '21.
- Winning record in conference play 15 times since 2005.

CFP RANKINGS

- Finished in the College Football Playoff top 25 eight times: No. 22 in 2014, No. 22 in 2015, No. 19 in 2016, No. 17 in 2018, No. 11 in 2019, No. 11 in 2021, No. 8 in 2022 and No. 15 in 2025.
- Appeared in the CFP ranking every week for the first three years of the system (2014-16), all six weeks in 2019, '22 and '25, plus five weeks in 2018 and '21.

BOWL ROLL

- Twenty bowl appearances since 2000 with a 14-6 record. Made nine consecutive bowl appearances from 2003-11 and achieved bowl eligibility for 10 straight seasons from 2014-23.
- Four appearances in what is now the CFP New Year's Six, defeating Pittsburgh in the 2005 Fiesta Bowl and Alabama in the 2009 Sugar Bowl, also reaching the 2022 and '23 Rose Bowl.
- Won nine consecutive bowl games from 1999-2009 to tie for the second-longest bowl win streak in NCAA history.
- A member of the Mountain West Conference at the time, five of Utah's nine consecutive bowl wins were against Power Conference teams: Alabama, California, Georgia Tech, Pittsburgh and USC.
- 18-9 all-time bowl record.

MORGAN'S MAIDEN VOYAGE

- In what will be his 19th season on staff at Utah, former Ute safety Morgan Scalley is preparing for his first year as the program's head coach.
- Scalley previously spent 18 years as an assistant coach, including 10 season as the program's defensive coordinator.
- Scalley owns a reputation as one of the brightest defensive minds in the business and was a finalist for the Broyles Award in 2019 when the Utes ranked second in the FBS in total defense.
- He has instilled the culture and identity of the Utah Defense known as RSNB – standing for Relentless, Smart, Nasty, Ballhawks.
- Scalley lettered for the Utes from 2001-04 and was the 2004 Mountain West co-Defensive Player of the Year, a second-team All-American by the Associated Press and SI.com and a unanimous first-team all-conference safety.

ALL-AMERICANS

- Twenty-seven major First-Team All-American honors since 2002.
- Alex Smith (QB) was a Heisman Trophy finalist and earned two National Player of the Year Awards (Sports Illustrated and The Sporting News) in 2004.
- Tom Hackett (2014 and '15) and Mitch Wishnowsky (2016) swept the Ray Guy Award as the nation's best punter three consecutive years.
- Matt Gay won the Lou Groza Award as the nation's top kicker in 2017.
- Spencer Fano became the first Utah player ever honored with the Outland Trophy in 2025 as the nation's top interior lineman.
- Twelve consensus or unanimous All-America citations since 2002: Jordan Gross (OL) in 2002, Eric Weddle (S) in 2006, Louie Sakoda (K) in 2008, Tom Hackett (P) in 2014 and '15, Mitch Wishnowsky (P) in 2016, Matt Gay (K) in 2017, Bradlee Anae (DE) in 2019, Devin Lloyd (LB) in 2021, Clark Phillips III (CB) in 2022, Jonah Elliss (DE) in 2023 and Spencer Fano (OL) in 2025.

ACADEMIC ALL-STARS

- Twelve Academic All-America awards since 2000. First-team recognition was earned by Morgan Scalley (2003-04), Alex Smith (2004), Louie Sakoda (2008) and Britain Covey (2020).
- Louie Sakoda earned an NCAA Top VIII citation in 2008.
- The program's graduation success rate has exceeded 90 percent in each of the last seven years, including a score of 93% in 2025.

THE NEXT LEVEL

- Eight NFL first round draft picks and 12 others going in the second round since 2000. In the last eight NFL Drafts, 12 Utes have gone in the first three rounds.
- Quarterback Alex Smith was the No. 1 pick in the 2005 NFL Draft.
- School-record eight NFL draft picks in 2017 led the Pac-12 and tied for third in the country. Seven Utes were selected in 2020.
- Fifty-five NFL Draft picks since 2009.
- In the 2026 NFL Draft, tackles Spencer Fano and Caleb Lomu were both selected in the first round, marking the first time in program history Utah had two first round selections in the same draft.

The University of Utah

The University of Utah is the state's flagship institution of higher education, with 17 schools and colleges, more than 100 undergraduate majors and graduate programs, and an enrollment of more than 38,000 students. It is a member of the Association of American Universities—an invitation-only, prestigious group of 71 leading research institutions marked by excellence in academic expertise and research impact, student success, and securing resources in support of core missions.

With ready access to spectacular skiing, mountain biking and hiking and a vibrant array of cultural, culinary and entertainment venues in Salt Lake City, there is a lot going on just beyond campus. Yet what's happening within the university's 1,534-acre hillside campus is even more compelling. At the U, as it is affectionately called, you'll find world-class research, education and clinical care complemented by a lively social, cultural and athletic campus experience.

The U's success in achieving excellence in research and teaching reflects the values of Utah: An unparalleled work ethic and a spirit of entrepreneurship, innovation, collaboration and community service. These qualities have enabled the U to innovate across many fields and pioneer new programs with social impact; generate pathbreaking discoveries; fuel critical research; and inspire innovative approaches to education.

With operating expenses of nearly $8 billion, the university is considered one of Utah's primary economic engines and is among the state's largest employers. The university received $781 million in FY25 in sponsored research project grants, an institutional record, and funding that has a direct impact on the state's economy. The university is a catalyst for a research corridor through northern Utah that is a hotbed for technology and development activities, colloquially known as Silicon Slopes.

As part of the university, University of Utah Health is the only academic medical center in the state of Utah and provides patient care for the people of Utah, Idaho, Wyoming, Montana, western Colorado and much of Nevada. It also serves as the training ground for the majority of the state's physicians, nurses, pharmacists, therapists, and other health care professionals. U of U Health is comprised of five hospitals and 12 community health care centers. It is also home to ARUP Laboratories, one of the nation's largest reference laboratories, and numerous institutes and centers.

Excellence in patient care, education and research—all in service to the community—is vital to U of U Health's overall mission. Staffed by more than 20,000 employees, it is recognized nationally as a transformative health care system and regionally as a provider of world-class care. It has been nationally ranked in the top 10 for quality for 16 years in a row, and as the No. 1 hospital in the state for the past 12 years.

A TOP TIER UNIVERSITY

The U joined the prestigious Association of American Universities in 2019. Utah is now one of 71 AAU institutions, with only 36 of those members coming from Power 4 conferences.

Notable Alumni

About Salt Lake City

Utah Traditions

Time to "Light the U" and sing the school fight song with the MUSS after another Utah home victory.

The University of Utah officially adopted the nickname "Utes" for its athletic teams in 1972. The school uses the nickname with permission of the Ute Tribal Council.

"What is a Ute?" The Utes are an Indian tribe that originally settled Utah. Two of the more common definitions of Ute are "top of the mountains" and "people of the mountains." Other references have Ute defined as "land of the sun." The Utes refer to themselves as "Noochew," meaning "the People."

There are four Ute tribes: The Northern and White Mesa Tribes are based in Utah, while the Southern and Ute Mountain Tribes are in Colorado. The Northern Utes are most closely affiliated with the University of Utah and have a tribal membership of around 3,000. Many of them live on the Uintah and Ouray reservation. The Utes operate their own tribal government, oversee approximately 1.3 million acres of trust land and operate several businesses.

"The Pride of Utah" Marching Utes began in the 1940s as a military band. In the turbulent '60s, support for the band dwindled, and in 1969, the Associated Students for the University of Utah (ASUU) discontinued its funding. The band was revived in 1976, and since then, the "Pride of Utah" Marching Utes have performed at all home football games, as well as numerous NFL and college bowl games.

To the victor goes the **Beehive Boot**. The authentic pioneer boot has been awarded annually since 1971 to the Utah school with the best record against instate foes. The schools that compete for the boot are Utah, BYU and Utah State. In its 52-year history, the Beehive Boot has been awarded to Utah 18 times (1978, '88, '93, '94, '95, '99, 2002, '03, '04, '05, '08, '11, '13, '15, '16, '17, '18, '19), BYU 26 times and Utah State nine times.

The **Block U** (elevation 5,300 feet above sea level) was built on Mount Van Cott bordering the Utah campus in 1907. Originally built with limestone, the Block U was later replaced by a cement version. In 1969, the design was modified and 124 lights were installed. A fund-raising campaign in 2006 raised $400,000 to renovate the aging landmark. Slabs of concrete and steel rebar now reinforce the 5,000-square feet of surface area.

Another major improvement to the Block U was the installation of LED red and white lights, which are controlled through a wireless system. Lights on the 100-foot-tall landmark are illuminated primarily for athletic events and to notify people in the Salt Lake valley that the Utes are playing at home. After Utah victories, the football team gathers in front of the MUSS to **Light the U** and sing the school fight song.

SWOOP

Utah introduced its mascot in 1996. "Swoop" represents a red-tailed hawk, a bird indigenous to the state of Utah.

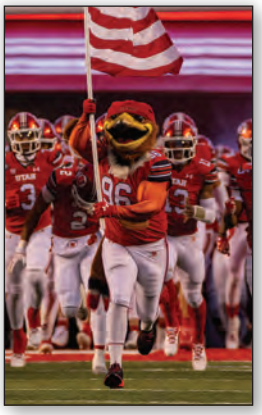

Meet Us in the MUSS

The MUSS, one of the most avid and vocal student fan clubs in the nation, is 8,000 strong at Ute home football games. It was named the Live Más Student Section of the Year by Taco Bell and ESPN in 2021, when it celebrated its 20th anniversary.

Originally known as the Student Fan Club and the Utah Fan Club, the group adopted the name MUSS for the 2002 football season. The name was originally derived from the school fight song lyrics (... No rival band of college fans dare meet us in the muss). Members now refer to MUSS as an acronym for "Mighty Utah Student Section."

MUSS members are easily identified by their customized t-shirts and their policy of standing throughout the entire game. They have a number of other traditions during football games, including the Third Down Jump, in which members jump around and make noise every time the opposing team prepares for a third down play. Other rituals include the U of U Chop, which occurs every time the band plays a specific percussion song and involves MUSS members forming a U with their hands and "chopping" to the beat of the music, and the First Down Chant (members raise their hands in unison, yelling "first down," and mimic the referees by pointing their arm in the direction of the first down).

The line of "5s" hanging in front of the MUSS section refers to the False Start Tally. Whenever the opposing team is charged with a false start, the MUSS hangs a numeral five in front of its section indicating a five-yard penalty.

Every time the Utes score, the band plays the school fight song, signaling the MUSS to sing along to the words of the Utah Fight Song. After every game, Ute team members congregate in front of the MUSS section and join in the singing of the Utah Fight Song.

Watch for the MUSS to regularly "Flash a U," a tradition that began at the Utah women's gymnastics meets in 2001 and soon caught on with all the Ute teams and fans. It involves forming the U mentioned in the U of U Chop and raising it toward the sky.

The MUSS currently sponsors fan clubs for the Utah football, men's basketball, volleyball and gymnastics teams. The football team began sporting a MUSS decal on the back of its helmets in 2004.

UTAH FIGHT SONG

VERSE
I am a Utah man/fan, sir, and I live across the green. Our gang, it is the jolliest that you have ever seen. Our students are the finest and each one's a shining star. Our yell, you hear it ringing through the mountains near and far.

CHORUS
Who am I, sir? A Utah Man or/Fan am I. A Utah Man or/Fan, sir, and will be 'til I die; Ki-yi!

VERSE
We're up to snuff; we never bluff, we're game for any fuss. No rival band of college fans dare meet us in the muss. So fill your lungs and sing it out and shout it to the sky, we'll fight for dear old Crimson, for a Utah Man or/Fan am I.

CHORUS (same)

VERSE
And when we prom the avenue, all lined up in a row, and arm in arm and step in time as down the street we go. No matter if a freshman green or in a senior's gown, the people all admit we are the warmest gang in town.

CHORUS (same)

VERSE
We may not live forever on this jolly good old sphere, but while we do we'll live a life of merriment and cheer. And when our college days are o'er and night is drawing nigh, with parting breath we'll sing that song: "A Utah Man or/Fan Am I." Go Utes!

Rice-Eccles Stadium

SEASON ATTENDANCE AVERAGES

1.	52,962	2024
2.	52,499	2023
3.	52,057	2022
4.	51,817	2021
5.	51,701	2025
6.	46,533	2015
7.	46,506	2016
8.	46,462	2019
9.	46,436	2014
10.	46,332	2018

LARGEST CROWDS

1.	54,383	2024	BYU
2.	53,644	2023	Florida
3.	53,609	2022	USC
4.	53,586	2023	Oregon
5.	53,299	2024	TCU
6.	52,919	2023	UCLA
7.	52,898	2024	Arizona
8.	52,827	2024	Baylor
9.	52,724	2021	Oregon
10.	52,236	2025	Texas Tech
11.	52,210	2024	Southern Utah
12.	52,152	2024	Iowa State
13.	52,115	2023	California
14.	52,104	2023	Arizona State
15.	51,951	2022	Stanford
16.	51,949	2025	Colorado
17.	51,922	2021	UCLA
18.	51,919	2022	Arizona
19.	51,729	2022	Oregon State
20.	51,724	2021	Arizona State

Previous capacities: 45,017 from 1998-2013; 45,807 2014-20

FAST FACTS

First Game: Sept. 12, 1998
Largest Crowd: 54,383 (BYU, 2024)
Seating Capacity: 51,444
Suites: 39
Premium Seats: 2,391
Total Chair Seats: 17,691
Surface: FieldTurf

With its striking design, stunning mountain backdrop and panoramic views, Rice-Eccles Stadium is recognized as one of the most beautiful college stadiums in the country. While the exterior scenery is captivating, the charged atmosphere inside Rice-Eccles Stadium makes it one of the 25 "toughest stadiums in the country" for opposing teams according to Bleacher Report.

That game day experience was greatly enhanced in the fall of 2021 with the completion of the Ken Garff Red Zone at Rice-Eccles Stadium, which added premium seating and increased capacity to 51,444. The $80 million south end zone project was funded in part by a lead gift of $17.5 million from the Ken Garff family, which is the largest donation in Utah Athletics history.

"The success of our student-athletes and our department relies on the extraordinary generosity of our supporters, and the Garff family has been instrumental in elevating Utah Athletics to unimaginable heights," said Director of Athletics Mark Harlan. "This transformational commitment from the Garffs will impact thousands of student-athletes, staff, coaches and fans for years to come, and we are forever grateful for their kindness and support of our University."

No state or taxpayer dollars were used for the project. The former south end zone structure, built in 1982, was the only piece of old Rice Stadium retained when the current structure opened on the same grounds in 1998. The project enclosed the stadium bowl by connecting the east and west concourses on the south end.

The official seating capacity was increased by 5,637 with the addition of several premium seating options and over 1,000 bleacher seats. The fan experience was greatly enhanced by the addition of luxury suites, loge boxes, ledge and rooftop areas. A field-level club and outdoor patio, recruiting lounge, and restaurant were also included in the new structure, as were additional points of sale for concessions and restrooms.

Addressing the need for improved game day operations, the Ken Garff Red Zone at Rice-Eccles Stadium included new team locker rooms and meeting rooms, as well as dedicated areas for coaches, officials, athletic training, equipment, press operations and the band. The 7,800-square foot south end zone videoboard remained in its current place.

Utah's tremendous fan support in recent years fueled the expansion. Entering the 2026 season, the Utes have played in front of 95-straight home sellouts (89 which exceeded the seating capacity) when fans were allowed to attend extending back to the 2010 opener. In its first 28 years, there have been 112 total standing-room-only crowds.

All of the top 20 crowds in stadium history were recorded during the last five seasons after ushering in the Ken Garff Red Zone; most recently a school-record average of 52,962 fans jammed into RES throughout 2024. The single-game facility attendance record sits at 54,383 from Utah's 2024 clash with BYU.

Prior to the Ken Garff Red Zone, the venue's seating capacity was increased in 2014 from 45,017 to 45,807. As a result, the top 10 season attendance averages and the top 20 single-game crowds in Rice-Eccles Stadium history have been recorded over the last 10 seasons fans have been allowed to attend (excluding 2020). Dating back to its 13-0 Sugar Bowl campaign of 2008, Utah's average attendance has exceeded the stadium's capacity for 16 consecutive home campaigns.

Rice-Eccles Stadium

Opened in 1998 on the grounds of the old Ute (1927-71) and Rice (1972-97) stadiums, Rice-Eccles Stadium has continued to receive upgrades in ensuing years. The latest was a state-of-the-art video scoreboard completed in the summer of 2016. Measuring 122 x 64 feet and rising 137 feet above ground, it is one of the largest college football video boards in the country. It features a high definition display with a 16:9 aspect ratio. The enhanced software to run the board delivers some of the best special effects in the sports industry and synchronizes with the LED boards in the north end zone.

Another improvement in 2016 was a distributed sound system that enhances the sound quality in every section of Rice-Eccles Stadium while also reducing noise to the surrounding community.

Rice-Eccles Stadium has also hosted a number of other major sporting events, the most prominent being the Opening and Closing Ceremonies of the 2002 Salt Lake Olympic Winter Games. Garth Brooks sold out the venue in 2021 and then returned to fill the place twice more in '22. Post Malone and U2 are two more of the other prominent acts to play in RES.

The initial groundwork for Rice-Eccles Stadium began in 1996, when a fundraising campaign was initiated to replace an aging 32,500-seat structure. A lead gift of $10 million soon came in from the George S. and Dolores Dore Eccles Foundation, steered by former Ute All-America skier Spence Eccles. The total construction costs ran $50 million.

Preliminary construction work began in the summer of 1997. Two days after the final home game that fall, wrecking crews moved in and demolished Rice Stadium. Only the south end zone bleachers and the Rice name (Robert L. Rice contributed $1 million in the 1972 renovation) would carry over to the new venue. Rising from the rubble less than 10 months later was Rice-Eccles Stadium, an imposing concrete, steel and glass edifice that dominates the Salt Lake skyline.

Visible for miles is the stadium box, located 14 stories above ground and encased in a 400-square-foot expanse of tempered glass. The box is supported by twin towers containing four high-speed elevators. Occupants of the stadium box are treated to sweeping views of the Wasatch Mountains to the east and downtown Salt Lake City, the Great Salt Lake and the Oquirrh Mountains to the west.

The Cleone and Spence Eccles Scholarship Box on Level 4 seats 450 and has indoor-outdoor seating, along with eight suites. The Mezzanine on Level 5 provides another 17 suites.

Level 6 contains the John Mooney Working Press Area, named in honor of the late Ute football writer and Salt Lake Tribune sports editor, and booths for television and radio (among them the Bill Marcroft Radio Booth, named for the former longtime "Voice of the Utes"). The press, TV and radio sections open into the Varsity Reception area, which seats 400 for dining.

The stadium floor has also changed with the times. A Vertex CORE FieldTurf surface was installed in July of 2021, marking the fourth version of FieldTurf laid down in Rice-Eccles since 2002. Previous surfaces (dating back to Ute Field) were natural grass from 1927-71 and again in 2000-01, AstroTurf from 1972-95 and SportGrass from 1995-99.

Spence & Cleone Eccles Football Center

The Utes call home one of the premier training facilities in all of college athletics. The Spence and Cleone Eccles Football Center, a 150,000-square foot, $32 million, state-of-the-art building, was officially dedicated in August of 2013.

The Spence F. and Cleone P. Eccles Family Foundation supplied the lead gift for the facility, with additional major grants from the George S. and Dolores Doré Eccles Foundation and the Sorenson Legacy Foundation.

The Eccles Football Center is equally beautiful as it is functional. The three-story structure features two courtyards and large sweeping glass windows, which provide picturesque views of the Wasatch Mountains to the south and east, and downtown Salt Lake City and the Oquirrh Mountains to the west.

The facility includes a 6,500-square foot locker room, which underwent a full renovation in Summer 2023. Each of the program's players is allocated a custom-crafted locker with roomy and ventilated space, and secure storage for personal belongings. Charging stations for portable electronic devices are also included.

A spacious 3,600-square foot players' lounge, featuring numerous large flat-screen HD televisions, billiard games, a hydration station and group study areas, spills out to a sprawling two-tiered observation deck overlooking the practice fields. With unparalleled views, the deck is a popular place for team get-togethers and alumni events.

The facility houses over 47,000-square feet of offices, meeting rooms and an auditorium. Each member of the coaching staff is provided with a professional and comfortable office, equipped with the latest technology for maximum efficiency. The building also features a new and expanded 6,500-square foot Utah Football Hall of Fame.

And the building isn't just for football; the training, rehabilitation and nutritional needs of every Utah student-athlete have been enhanced greatly by the new facility. The Zane Beadles Athletic Training Room, a technologically advanced 17,000-square foot space, includes a dedicated hydrotherapy center and allows the Utah sports medicine staff to utilize cutting edge rehabilitation and therapy techniques. The building also houses a 250-seat cafeteria, serving meals tailored to the specific diets of student-athletes.

The Eccles Football Center is attached to the 19,000-square foot Alex Smith Sports Performance Center, which opened in the summer of 2009. The Spence Eccles Field House, a 74,000-square foot indoor training facility that opened in 2004, sits adjacent to the football center.

In terms of both amenities and size, the Utah football program is assured of having one of the finest training complexes in the nation well into the heart of this century.

STATE OF THE ART HOME OF THE UTES

- Includes 150,000-square feet of offices, meeting rooms, player and staff locker rooms, players' lounge, auditorium and two outdoor patios.
- The players' locker room underwent a full renovation in Summer 2023.
- All Utah student-athletes utilize the building's cafeteria and technologically advanced sports medicine and rehabilitation center.
- Attached to the 19,000-sqare foot Alex Smith Sports Performance Center.
- Within close proximity to the 74,000-square foot indoor Spence Eccles Field House.

Quarterback Devon Dampier returns to lead the Utah offense in 2026 after earning Big 12 Offensive Newcomer of the Year honors in 2025 .

2026 OUTLOOK

2026 Roster

No.	Name	Yr.	Pos.	Ht.	Wt.	Hometown/Previous School
75	Roger Alderman	R-Jr.	OL	6' 4"	302	Sonora, Calif. / Sonora HS
10	Hunter Andrews	R-So.	TE	6' 3"	230	Magnolia, Texas / Magnolia HS
12	Davis Andrews	Fr.	S	6' 3"	200	Highland, Utah / American Fork HS
9	Kane Archer	Fr.	QB	6' 1"	200	Greenwood, Ark. / Greenwood HS
82	Max Ausmus	So.	WR	6' 1"	185	Redondo Beach, Calif. / Redondo Union HS
80	Bryson Baker	So.	WR	6' 1"	185	Fresno, Calif. / Sanger HS
96	Dilan Battle	So.	DT	6' 2"	320	Arlington, Texas / LSU
21	LaMarcus Bell	Fr.	RB	6' 0"	200	Portland, Ore. / Lake Oswego HS
23	Jackson Bennee	Jr.	S	6' 2"	190	Holladay, Utah / Olympus HS
89	Noah Bennee	Sr.	TE	6' 4"	240	Holladay, Utah / Weber State
46	Mauka Bernard	Fr.	DE	6' 4"	215	Salt Lake City, Utah / Granger HS
5	Daniel Bray	So.	RB	5' 10"	180	Fort Worth, Texas / North Crowley HS
26	Nick Brown	So.	CB	6' 0"	170	Cypress, Texas / Lamar
11	Rock Caldwell	R-Sr.	CB	6' 3"	190	Ypsilanti, Mich. / Garden City CC
8	Mana Carvalho	So.	WR	5' 9"	175	Laie, Hawaii / Kahuku HS
44	Logan Castor	R-Sr.	SN	6' 6"	240	Cottonwood Heights, Utah / Brighton HS
25	Steve Chavez-Soto	So.	RB	6' 0"	205	Chino, Calif. / San Jose State
5	James Chenault	Jr.	CB	6' 0"	180	Orlando, Fla. / South Florida
31	Matt Clark	R-So.	WR	5' 11"	181	Mesa, Ariz. / Mountain View HS
48	Alex Cloward	Fr.	DE	6' 3"	247	Salem, Utah / Salem Hills HS
38	Junior Coughlin	So.	WR	6' 0"	176	Lehi, Utah / Skyridge HS
63	Tanner Cragun	Jr.	K	6' 2"	205	Frisco, Texas / UTEP
17	Dillon Curtis	So.	K	6' 2"	190	Murray, Utah / Murray HS
4	Devon Dampier	Sr.	QB	5' 11"	210	Phoenix, Ariz. / New Mexico
9	Elijah Davis	R-Sr.	CB	6' 0"	185	Winter Haven, Fla. / Auburndale Senior HS
8	Ethan Day	Jr.	DE	6' 4"	250	Ripon, Calif. / North Texas
93	Kash Dillon	R-So.	DE	6' 5"	252	Draper, Utah / Corner Canyon HS
83	Elijah Elliss	R-So.	LB	6' 2"	225	Farmington, Utah / Layton Christian HS
1	Rabbit Evans	Gr.	S	6' 1"	205	Jacksonville, Fla. / Blinn College
31	Jack Evans	So.	S	6' 0"	192	Salt Lake City, Utah / Olympus HS
15	Byrd Ficklin	So.	QB	6' 1"	200	Muskogee, Okla. / Muskogee HS
81	Bear Fisher	Fr.	TE	6' 5"	240	Queen Creek, Ariz. / Queen Creek HS
40	Paul Fitzgerald	R-Sr.	DE	6' 4"	256	Idaho Falls, Idaho / Utah State
36	Brock Fonoimoana	So.	LB	6' 1"	200	Laie, Hawaii / Kahuku HS
47	Jared Fredrick	Fr.	DE	6' 3"	220	Salt Lake City, Utah / East HS
25	Manny Fuller	So.	S	6' 0"	190	El Paso, Texas / Del Valle HS
72	Isaiah Garcia	R-So.	OL	6' 5"	310	Magna, Utah / Corner Canyon HS
7	Johnathan Hall	Sr.	LB	6' 1"	226	Katy, Texas / Katy HS
77	Nick Hallock	So.	OL	6' 4"	275	South Jordan, Utah / Bingham HS
79	Alex Harrison	Gr.	OL	6' 5"	309	Bountiful, Utah / Viewmont HS
4	JC Hart	R-Jr.	CB	6' 2"	202	Loachapoka, Ala. / Auburn
20	Mateaki Helu	So.	RB	6' 1"	224	Tooele, Utah / Stansbury HS
37	Anthony Hernandez	R-So.	LB	5' 10"	192	Park City, Utah / Northern Colorado
29	Major Hinchen	Fr.	CB	6' 2"	175	La Quinta, Calif. / La Quinta HS
15	Lance Holtzclaw	R-Sr.	DE	6' 3"	245	Boston, Mass. / Washington
92	Nicholas Igwe	So.	DE	6' 4"	255	Houston, Texas / Cypress Creek HS
73	Cedric Jefferson	Jr.	OL	6' 5"	300	Temecula, Calif. / Montana State
3	Nate Johnson	R-Sr.	ATH	6' 1"	200	Clovis, Calif. / Clovis HS
11	Ricky Johnson	So.	WR	6' 2"	185	Warner Robins, Ga. / Mississippi State
13	Michael Johnson	Fr.	QB	6' 0"	175	Ellenwood, Ga. / Douglas County HS
51	Karson Kaufusi	So.	DT	6' 6"	305	Holladay, Utah / Skyline HS
56	Isaiah Kema	Fr.	OL	6' 3"	312	Lubbock, Texas / Ohio State
33	Kana'i Lopes	R-So.	TE	6' 3"	228	Las Vegas, Nev. / St. John Bosco HS
43	Grady Mareko	Jr.	LB	6' 1"	231	Leone, American Samoa / Leone HS
18	Tobias Merriweather	Sr.	WR	6' 5"	200	West Camas, Wash. / California
41	LaGary Mitchell	Fr.	LB	6' 2"	212	Meridian, Idaho / Meridian HS
90	Jireh Moe	So.	DT	6' 0"	280	Westminster, Calif. / San Jose State
62	Solatoa Moea'i	Sr.	OL	6' 4"	325	Laie, Hawaii / Punahou School
86	Will Monney	Jr.	TE	6' 4"	230	Springville, UT / Oklahoma State
44	Sione Motuapuaka	So.	TE	5' 11"	276	Las Vegas, Nev. / Bishop Gorman HS
38	Tommy Nelson	So.	S	6' 3"	193	Salt Lake City, Utah / Olympus HS
87	Mitch Nielsen	So.	TE	6' 1"	232	Farmington, Utah / Farmington HS

2026 Roster

No.	Name	Yr.	Pos.	Ht.	Wt.	Hometown/Previous School
55	Kelvin Obot	Fr.	OL	6' 5"	295	Fruitland, Idaho / Fruitland HS
34	Ashton Olevao	So.	S	6' 0"	200	Salt Lake City, Utah / Highland HS
74	Keith Olson	R-Sr.	OL	6' 6"	307	Napavine, Wash. / Napavine HS
1	Wayshawn Parker	Jr.	RB	5' 10"	205	Richmond, Calif. / Washington State
18	Earl Parker	Jr.	CB	6' 2"	186	Fairbanks, Alaska / Hutchinson CC
64	Reece Parmenter	R-So.	OL	6' 5"	319	St. George, Utah / Crimson Cliffs HS
7	Braden Pegan	Jr.	WR	6' 3"	210	San Juan Capistrano, Calif. / Utah State
78	Taniela Pepa	So.	DT	6' 1"	297	South Jordan, Utah / Bingham HS
92	Orion Phillips	Jr.	P	6' 3"	180	Sandringham, Australia / Missouri
35	Preston Pitts	Fr.	LB	6' 4"	225	League City, Texas / Clear Falls HS
0	Cyrus Polu	So.	LB	6' 1"	225	St. George, Utah / Desert Hills HS
57	Stanley Raass	Fr.	DT	6' 0"	290	Laie, Hawaii / Kahuku HS
85	Broderick Redden	So.	TE	6' 4"	233	San Clemente, Calif. / San Clemente HS
13	Elijah Reed	Sr.	CB	6' 3"	200	Louisville, Ky. / Akron
42	Tayson Reid	So.	LB	6' 0"	230	Spanish Fork, Utah / Snow College
24	Boston Reinhold	Fr.	RB	5' 11"	200	Farmington, Utah / Farmington HS
10	Trey Reynolds	Sr.	LB	6' 1"	231	Queen Creek, Ariz. / Queen Creek HS
37	Peyton Rice	R-Jr.	WR	5' 10"	180	Salt Lake City, Utah / Olympus HS
6	Nate Ritchie	Sr.	S	6' 2"	207	Cedar Hills, Utah / Lone Peak HS
97	Lucas Samsula	So.	DT	6' 4"	306	Plano, Texas / Wyoming
45	Pupu Sepulona	So.	DT	6' 2"	298	Kalihi, Hawaii / St. Louis HS
67	Soren Shinofield	So.	OL	6' 6"	304	Greenwood Village, Colo. / Cherry Creek HS
0	Kyri Shoels	Sr.	WR	6' 0"	182	Las Vegas, Nev. / San Jose State
12	Larry Simmons	Sr.	WR	6' 1"	190	Moss Point, Miss. / Southern Miss
32	Josh Sovereign	So.	S	5' 11"	198	Chandler, Ariz. / Williams Field HS
14	Cole Standage	So.	S	6' 2"	200	Mesa, Ariz. / Mountain View HS
16	PJ Takitaki	Fr.	DE	6' 3"	223	Lehi, Utah / Lehi HS
99	Semi Taulanga	So.	TE	5' 11"	317	Santa Ana, Calif. / Mater Dei HS
94	Mike Tauteoli	Jr.	DT	6' 4"	300	Midvale, Utah / Brighton HS
21	Nate Tilmon	So.	S	6' 1"	196	Arlington, Texas / Mansfield Timberview HS
99	Jamal Wallace	Sr.	DT	6' 3"	313	Kansas City, Mo. / Tennessee
19	Dylan Waters	Fr.	CB	6' 0"	185	Missouri City, Texas / Fort Bend Marshall HS
2	Creed Whittemore	R-Jr.	WR	5' 11"	182	Gainesville, Fla. / Mississippi State
76	Zereoue Williams	Gr.	OL	6' 8"	305	Phoenix, Ariz. / Mountain Pointe HS
24	Marcus Wimberly	Fr.	S	6' 1"	185	Bauxite, Ark. / Oklahoma
6	Daidren Zipperer	R-Jr.	WR	6' 0"	175	Lakeland, Fla. / Lakeland Senior HS

PRONUNCIATION GUIDE

Noah/Jackson **Bennee** ..... benny
Mauka Bernard ..... MOW-kuh
Mana Carvalho ..... mah-nah car-vall-yo
James **Chenault** ..... sha-nalt
Alex **Cloward** ..... CLOW-erd
..... (similar to Colin Cowherd)
Devon Dampier ..... devin dam-peer
Byrd Ficklin ..... bird
Brock **Fonoimoana** ..... fah-noy-mo-ah-na
Mateaki Helu ..... mah-tee-ah-kee hel-ou
Nicholas **Igwe** ..... eeg-way
Karson **Kaufusi** ..... kah-fu-see
Isaiah **Kema** ..... kemm-uh
Kana'i Lopes ..... kuh-nye lopes (rhymes with ropes)
Grady **Mareko** ..... mar-uh-koe

Tobias **Merriweather** ..... merrry-weather
Jireh Moe ..... jye-ruh moy
Solatoa Moea'i ..... sole-uh-toe-uh moe-ee-eye
Sione Motuapuaka ..... see-oh-nay
..... mo-tua-pu-ah-kah
Kelvin **Obot** ..... oh-bot
Ashton **Olevao** ..... oh-luh-vow
Braden **Pegan** ..... pay-gan
Orion Phillips ..... oh-ryan
Cyrus **Polu** ..... poe-lou
Stanley **Raass** ..... ross
Lucas **Samsula** ..... sam-sue-luh
Pupu **Sepulona** ..... sep-ooo-loe-nuh
Soren Shinofield ..... sore-in shin-oh-field

Kyri Shoels ..... ky-ree
Semi **Taulanga** ..... tau-lon-guh
Mike **Tauteoli** ..... tau-tee-oh-lee
Zereoue Williams ..... zare-away
Daidren Zipperer ..... day-dren zipper-er

2026 Scouting Report

OFFENSE

QUARTERBACK

Devon Dampier	Sr.	QB	5-11	210	2025 Big 12 Offensive Newcomer of the Year; All-Conference Third Team; threw for 2490 yards and 24 touchdowns and rushed for 835 yards and 10 scores
Byrd Ficklin	So.	QB	6-1	200	Played in 12 games in 2025, scoring 13 touchdowns; Big 12 Conference Offensive Player of the Week (Oct. 27)
Kane Archer	Fr.	QB	6-1	200	Three-star prospect out of Greenwood HS; Threw for over 10,000 yards and 125 touchdowns in four varsity seasons
Michael Johnson	Fr.	QB	6-0	175	Three-star prospect out of Douglas County HS; Ranked in the top 50 prep QBs nationally; Threw for 2,331 yards and 10 TD's while rushing for 544 yards and 11 scores as a senior

Devon Dampier

OFFENSIVE LINE

Roger Alderman	R-Jr.	OL	6-4	302	Played in all 13 games in 2025, mainly at right guard and on special teams; Three-star recruit out of Sonora HS
Solatoa Moea'i	Sr.	OL	6-4	325	Started four times in 2025, seeing action mainly in the RHINO spot; Saw action in 12 games last season
Keith Olson	R-Sr.	OL	6-6	307	Played in all 13 games in 2025, seeing action at both guard spots and right tackle; Allowed just two pressures and two hurries in 98 pass blocking attempts
Zereoue Williams	Gr.	OL	6-8	305	Played in all 13 games in 2025, mainly at left tackle and on special teams; 101 of 156 snaps were run blocking opportunities
Alex Harrison	Gr.	OL	6-5	309	Appeared in nine games in 2025, starting at center vs. Cal Poly; Allowed just two pressures and two hurries in 47 pass blocking opportunities, per PFF
Cedric Jefferson	Jr.	OL	6-5	300	Began his collegiate career at Montana State (2023-25); Started all 16 games at right tackle for the national champion Bobcats in 2025
Nick Hallock	So.	OL	6-4	275	Didn't see action in 2025; Three-star recruit out of Bingham HS, rated the No. 13 prospect in Utah
Kelvin Obot	Fr.	OL	6-5	295	Five-star prospect out of Fruitland HS; Was named the 2025 MaxPreps Idaho Player of the Year; No. 4 offensive tackle nationally

Keith Olson

2026 Scouting Report

RUNNING BACKS

Wayshawn Parker	Jr.	RB	5-10	205	2025 Big 12 All-Conference Third Team; Played in all 13 games, rushing for 981 yards and six touchdowns on 149 carries; Led Utah with 88.6 all-purpose yards per game
Daniel Bray	So.	RB	5-10	180	Appeared in nine games in 2025; Tallied 40 carries for 272 yards and a touchdown, averaging 6.8 yards per carry
Steve Chavez-Soto	So.	RB	6-0	205	Began his collegiate career at San Jose State (2025); Finished with 448 yards on 87 carries with seven touchdowns in eight games
Mateaki Helu	So.	RB	6-1	224	Played in all 13 games in 2025, primarily on special teams; Recorded four tackles
LaMarcus Bell	Fr.	RB	6-0	200	Graded a three-star recruit and the No. 2 player out of the state of Oregon; Named The Oregonian's Class 6A Player of the Year in 2024

Wayshawn Parker

WIDE RECEIVERS

Braden Pegan	Jr.	WR	6-3	210	Earned First Team All-Mountain West during the 2025 season at Utah State; Started 11 of the 12 games he played and led team with 60 receptions for 926 yards
Larry Simmons	Sr.	WR	6-1	190	Saw action in all 13 games, tallying 15 catches for 280 yards and six touchdowns in 2025; Caught three passes for 97 yards and two scores at Kansas in regular season finale
Kyri Shoels	Sr.	WR	6-0	182	Spent 2024-25 seasons at San Jose State; Named All-Mountain West honorable mention in 2025; Hauled in 59 catches for 768 yards and two touchdowns
Creed Whittemore	R-Jr.	WR	5-11	182	Saw action in nine games on special teams and receiver, in 2025; Tallied 12 catches for 92 yards and a score
Ricky Johnson	So.	WR	6-2	185	Was at Mississippi State for the 2024-25 seasons; Played in 17 career games; Had five receptions for 26 yards
Daidren Zipperer	R-Jr.	WR	6-0	175	Missed 2025 due to injury; Saw action in 11 games in 2024, making 8 catches for 122 yards; set career-highs with four receptions for 66 yards against Iowa State
Tobias Merriweather	Jr.	WR	6-5	200	Saw action in seven games, totaling seven receptions for 105 yards in 2025; Spent 2024 at California, began career at Notre Dame (2022-23)
Nate Johnson	R-Sr.	WR	6-1	200	Saw action in 10 games in 2025, lining up at WR, RB and wildcat QB
Mana Carvalho	So.	WR	5-9	175	Appeared in nine games as a punt returner in 2025; Earned All-Big 12 Honorable Mention as a punt returner

Larry Simmons

2026 Scouting Report

TIGHT ENDS

Semi Taulanga	So.	TE	5-11	317	Appeared in 10 games, starting once in 2025; Made first start at BYU, making two catches including a 10-yard grab
Hunter Andrews	R-So.	TE	6-3	230	Played in the first four games in 2025 before injury, making his first start against Cal Poly; rushed 13 times for 113 yards and tallied 10 receptions for 65 yards
Noah Bennee	Sr.	TE	6-4	240	Spent the 2024-25 seasons at Weber State after being at Utah from 2021-23; Played in 11 games in 2025, catching 23 passes for 264 yards
Will Monney	Jr.	TE	6-4	230	Was at Oklahoma State for the 2025 season, after beginning career at Utah State (2023-24); Caught three passes for 39 yards in four games with the Cowboys
Sione Motuapuaka	So.	TE	5-11	276	Played in six games as a reserve in 2025; Three-star recruit out of Bishop Gorman HS
Kana'i Lopes	R-So.	TE	6-3	228	Played in all 13 games in 2025, primarily on special teams; Made two tackles on defense vs. Colorado

Semi Taulanga

DEFENSE

DEFENSIVE LINE

Lance Holtzclaw	R-Sr.	DE	6-3	245	Played in all 13 games, earning a start for the Las Vegas Bowl vs. Nebraska; Totaled 26 tackles on the season (4.0 TFL, 1.5 sack) and three pass breakups
Karson Kaufusi	So.	DT	6-6	305	Played in 12 games on defense and special teams in 2025; Totaled 13 tackles
Ethan Day	Jr.	DE	6-4	250	Was at North Texas for the 2025 season, began his career at Wyoming (2023-24); Started all 13 games at DE in 2025, tallying 48 tackles, 7.0 TFL and 4.5 sacks
Kash Dillon	R-So.	DE	6-5	252	Played in all 13 games, making three starts; Season totals included 35 tackles, 4.5 TFL and 3.5 sacks; Set career-best with five tackles in wins over Baylor and Kansas
Pupu Sepulona	So.	DT	6-2	298	Played in 11 games on defense and special teams in 2025; Tallied 13 tackles (1.0 TFL) and one pass breakup; Career-high four tackles came against West Virginia and Colorado
Lucas Samsula	So.	DT	6-4	306	Began collegiate career at Wyoming (2023-25); Played in all 12 games of 2025 for the Cowboys, recording 15 tackles, 1.5 TFL and 1.5 sacks
Jireh Moe	So.	DT	6-0	280	Was at San Jose State for the 2025 season; Finished season with 28 tackles, two tackles for loss, 1.5 sacks in 11 games

Lance Holtzclaw

2026 Scouting Report

LINEBACKERS

Johnathan Hall	Sr.	LB	6-1	226	38 games played at Utah with 17 starts; Started all 13 games in 2025, earning All-Big 12 Honorable Mention; Led team with 67 tackles (6.0 TFL, 2.5 sacks), 10.5 third-down stops
Trey Reynolds	Sr.	LB	6-1	231	Played in all 13 games in 2025, making four starts; Recorded 28 tackles (6.0 TFL, 1.5 sacks), along with two INTs
Cyrus Polu	So.	LB	6-1	225	Played in all 13 games, both on defense and special teams in 2025; Tallied 14 tackles, season-best four against ASU
Elijah Elliss	R-So.	LB	6-2	225	Played in all 13 games, both on defense and special teams in 2025; Totaled 18 tackles (3.0 TFL, 2.0 sack) on the season
Brock Fonoimoana	So.	LB	6-1	200	Played in 11 games as a contributor both on defense and special teams in 2025; Recorded nine tackles (0.5 TFL) on the season

Johnathan Hall

CORNERBACKS

Elijah Davis	R-Sr.	CB	6-0	185	Played in all 13 games, earning 11 starts in 2025; Contributed 34 tackles (1.5 TFL) on the season and four passes defended (2 PBU, 2 INT) with pick-sixes at Baylor (65 yards) and Kansas (97 yards)
James Chenault	Jr.	CB	6-0	180	Began his collegiate career at South Florida (2024-25); Played in nine games in 2025, recording 32 tackles, 1 TFL, 2 INT and 4 passes defended
JC Hart	R-Jr.	CB	6-2	202	Played in all 13 games as a contributor on defense and special teams in 2025; Recorded six tackles
Rock Caldwell	R-Sr.	CB	6-3	190	Played in 12 games on defense and special teams in 2025; Contributed nine tackles (1.0 TFL) on the season, along with one pass breakup
Elijah Reed	Sr.	CB	6-3	200	Was at Akron for the 2024-25 seasons, began collegiate career at Kentucky (2022-23); Started all 12 games in 2025, recording 47 tackles, 2.0 TFL, 1 sack, 1 forced fumble, 2 INT
Earl Parker	Jr.	CB	6-2	186	Began his collegiate career at Hutchinson CC (2024-25); 17 career games played, including 11 in 2025

Elijah Davis

2026 Scouting Report

SAFETIES

Jackson Bennee	Jr.	S	6-2	190	Burlsworth Trophy nominee played in all 13 games, making 11 starts on defense and three on offense; All-Big 12 Honorable Mention; Ranked second on the team with 64 tackles (4.0 TFL, 0.5 sack)
Rabbit Evans	Gr.	S	6-1	205	Suffered season-ending injury at Wyoming in 2025; Played in 11 games with five starts in 2024, totaling 34 tackles (2.0 TFL) with one QB hurry and one PBU; recorded career-best 12 tackles vs. Iowa State
Nate Ritchie	Sr.	S	6-2	207	Started at safety in first five games of 2025 before suffering injury; Played in 11 games on both defense and special teams in 2024; tallied 19 tackles (2.0 TFL) with a career-best nine vs. Baylor
Nate Tilmon	So.	S	6-1	196	Played in 11 games, both on defense and special teams in 2025; Tallied 17 tackles (1.0 sack) on the season, with seven stops coming in the win at West Virginia
Marcus Wimberly	Fr.	S	6-1	185	Began his collegiate career at Oklahoma (2025), didn't see action; Ranked a four-star prospect by On3 and Rivals and a three-star recruit by 247Sports and ESPN

Jackson Bennee

SPECIAL TEAMS

SPECIALISTS

Dillon Curtis	So.	K	6-2	190	Appeared in all 13 games; Knocked through a program-record 63 PATs and connected on 10 field goal tries
Orion Phillips	Jr.	P	6-3	180	Appeared in all 13 games and serves as the holder on field goals and extra points; Forced 17 fair catches and dropped 13 punts inside the 20-yard line
Logan Castor	R-Sr.	SN	6-6	240	Saw action in all 13 games, contributing 113 total snaps (64 PATs, 35 punts, 14 field goals).

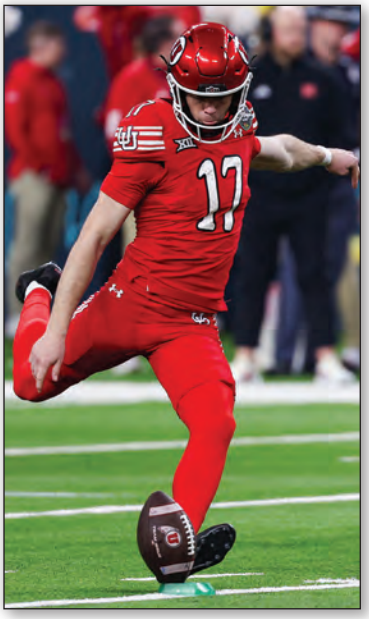

Dillon Curtis

Web Roster
(player bios updated by Wednesdays in-season)

Morgan Scalley enters his first season as head coach after leading the Utes to a 44-22 win over Nebraska in the Las Vegas Bowl on Dec. 31, 2025, his first game at the helm.

COACHES AND STAFF

Head Coach

MORGAN SCALLEY

HEAD COACH | 1ST YEAR

Morgan Scalley will begin his first year as head coach after 18 seasons overall as a Utah assistant coach and 10 as the Utes defensive coordinator. He also coached the safeties from 2008-25, his first year on the staff.

Morgan Scalley enters his first season as head coach of the Utah football program in 2026, coming off a 44-21 victory over Nebraska in the Las Vegas Bowl in his head coaching debut on Dec. 31, 2025.

Athletics Director Mark Harlan announced on July 1, 2024 that Scalley had formally been designated as Utah's head coach in waiting.

Scalley was officially introduced as the 23rd head coach of the Utes on January 6, 2026 at a press conference in Rice-Eccles Stadium with Harlan and University President Taylor Randall.

Scalley is set to begin his 19th year overall as a member of the Utah coaching staff after spending 18 years as an assistant coach, including 10 seasons as Utah's defensive coordinator (2016-25). He also coached safeties from 2008-25.
He previously served as Utah's recruiting coordinator from 2009-15 and special teams' coordinator in 2015. The former Ute All-America safety began his coaching career as an administrative assistant with the Utes in 2006, moving into a graduate assistant role in 2007.

Scalley, who owns a reputation as one of the brightest defensive minds in the business, was a finalist for the Broyles Award in 2019 when the Utes ranked second in the FBS in total defense. He has instilled the culture and identity of the Utah Defense known as RSNB – standing for Relentless, Smart, Nasty, Ballhawks.

- Utah's total defense has finished in the top-half of its conference nine times in the past 10 seasons, ranking second nationally and first in the league in 2019.
- Scalley directed the Pac-12's top rushing defense five times in his previous eight seasons as coordinator (2016 and 2018-21) —including top-five national rankings in 2018, '19 and '23.
- The Utes have finished atop the conference in sacks and tackles for loss three times under Scalley, most recently back-to-back in 2021 and '22. The team also finished the 2018 season ranked 11th nationally and first in the Pac-12 in sacks.
- Since 2019, Scalley's defense has held opponents to 15 points or fewer in 36 games; it ranks eighth-most by a Power Conference program.

Scalley's 2025 defense continued producing strong numbers, both individually and as a group, ranking among the nation's leaders in passing efficiency defense, interceptions and scoring defense.

- The Utes ranked No. 5 in the FBS in passing efficiency defense and 15th in interceptions (14).
- Utah's defense allowed just 18.7 points per game, 16th in scoring defense.
- Continuing its ballhawk nature, the Utes' defense scored three touchdowns in 2025, ranking 10th.

Utah's defense began a new era in 2024 with the program's entrance into the Big 12 Conference. Once again producing stingy numbers, the Utes brought their long-running reputation of physicality into their new league.

- In their inaugural Big 12 season, the Utes ranked third in the Big 12 and No. 19 nationally in pass efficiency defense (112.20). Utah held teams to 20.7 points per game, third-best in the conference and No. 28 in the country. The team also placed in the top-three in the league in total defense as well as points allowed per game, while finishing fourth in rushing defense.
- Scalley's defense again was one of the toughest nationally to beat on third down, allowing opponents to convert on just 27.4% of opportunities. It led the Power Conferences and was a factor in teams earning just 198 first downs against the Utes—the fewest allowed by a Big 12 squad.
- Utah averaged 6.5 tackles for loss per game, the third-best in the league. Defensive end Van Fillinger had 6.0 sacks—fifth-most in the Big 12 during the regular season—on his way to one of the defensive line's three All-Conference awards.

The "next man up" mentality was top-of-mind for the 2023 Utes as the squad battled the injury bug across all three phases. Nevertheless, Utah reached bowl-eligibility for the 10th straight season and put up some of the Pac-12's top defensive numbers along the way.

- Scalley's group ranked second in the Pac-12 and ninth among Power Conference programs with 307.2 yards allowed per game. It marked the

Morgan Scalley led the Utes to a 44-22 victory over Nebraska in the Las Vegas Bowl in his head coaching debut on December 31, 2025.

Head Coach

seventh straight season that the Utes ranked in the top-three of the Pac-12 in total defense (and fifth time in the last six years ranking top-two in the league).

- In the run game, Utah allowed 82.8 yards per game—good for second in the conference and No. 4 nationally. A testament to the continued strength of the front seven, Utah posted a top-three rushing defense in the Pac-12 each year with Scalley as defensive coordinator. It includes leading the conference in four straight seasons from 2018-21.
- Opponents struggled mightily on third down against the Utes, converting just 29.5% of the time. It was the best percentage in the league and No. 8 in FBS. In turn, Utah allowed a Pac-12-low 199 first downs, fifth-fewest in FBS. It helped put the ball in the hands of the Utah offense for a nation-leading 34:04 time of possession per game.
- The Utes allowed 19.3 points per game—ranking 19th in the FBS—including seven games where the defense allowed 15 or fewer points.
- Consensus All-American defensive end Jonah Elliss, plus safeties Cole Bishop and Sione Vaki declared for the NFL Draft following the 2023 season, with Bishop and Vaki also earning invitations to the Reese's Senior Bowl. One of the most versatile players in recent program history, Vaki not only

YEAR-BY-YEAR RECORD ON STAFF

Year	School	Overall	Conference		Bowl Game	Bowl Result
2008	Utah (SAF)	13-0	8-0	MWC	Sugar (Alabama)	W
2009	Utah (SAF, REC)	10-3	6-2	MWC	Poinsettia (California)	W
2010	Utah (SAF, REC)	10-3	7-1	MWC	Las Vegas (Boise State)	L
2011	Utah (SAF, REC)	8-5	4-5	Pac-12	Sun (Georgia Tech)	W
2012	Utah (SAF, REC)	5-7	3-6	Pac-12		
2013	Utah (SAF, REC)	5-7	2-7	Pac-12		
2014	Utah (SAF, REC)	9-4	5-4	Pac-12	Las Vegas (Colorado State)	W
2015	Utah (SAF, REC, ST)	10-3	6-3	Pac-12	Las Vegas (BYU)	W
2016	Utah (DC, SAF)	9-4	5-4	Pac-12	Foster Farms (Indiana)	W
2017	Utah (DC, SAF)	7-6	3-6	Pac-12	Heart of Dallas (West Virginia)	W
2018	Utah (DC, SAF)	9-5	6-3	Pac-12	Holiday (Northwestern)	L
2019	Utah (DC, SAF)	11-3	8-1	Pac-12	Alamo (Texas)	L
2020	Utah (DC, SAF)	3-2	3-2	Pac-12		
2021	Utah (DC, SAF)	10-4	8-1	Pac-12	Rose (Ohio State)	L
2022	Utah (DC, SAF)	10-4	7-2	Pac-12	Rose (Penn State)	L
2023	Utah (DC, SAF)	8-5	5-4	Pac-12	Las Vegas (Northwestern)	L
2024	Utah (DC, SAF)	5-7	2-7	Big 12		
2025	Utah (DC, SAF)	11-2	7-2	Big 12	Las Vegas (Nebraska)	W

Utah Career Record: 153-74
Conference Record: 95-60 (21-3, MWC; 65-48, Pac-12; 9-9, Big 12)
Bowl Record: 12-6

COACHING EXPERIENCE

2008-present	**Utah**
2026-	Head Coach
2016-25	Defensive Coordinator Safeties
2015	Special Teams Coordinator Safeties Recruiting Coordinator
2009-14	Safeties Recruiting Coordinator
2008	Safeties
2006-07	**Utah**
2007	Graduate Assistant
2006	Administrative Assistant

Head Coach

shined at safety but also saw time on offense in seven games during 2023.

Scalley's defense was a force during 2022, even after losing multiple upperclassmen to the NFL following the '21 campaign. It culminated with Utah's second straight league championship and Rose Bowl appearance.

- Utah allowed an average of 334.1 total yards per game—ranking No. 18 in the Power Five and just short of the Pac-12 lead. The Utes had six performances holding opponents under 270 total yards, contributing to the Pac-12's second-best scoring defense (21.4 points per game). In nine games the Utes held their foes to 21 points or less. It led the Pac-12 and was tied for seventh-most among Power Five programs during the 2022 campaign.
- The Utes were once again tough to solve on the ground; on paper the team had the Pac-12's best rushing defense for much of the season, ultimately finishing No. 2 in the Pac-12 and 18th nationally (111.4 yards per game).

On an individual front, Scalley has coached 13 All-Americans (four consensus or unanimous), 19 first-team all-conference selections and five Freshman All-Americans.

- His defensive All-Americans are headlined by Jonah Elliss (consensus in 2023), Clark Phillips III (unanimous in 2022), Devin Lloyd (consensus in 2021) and Bradlee Anae (consensus in 2019).
- Additional Utes to collect All-America on his watch include Cole Bishop (2023), Sione Vaki (2023), Mika Tafua (2021), Jaylon Johnson (2019), Leki Fotu (2019), Julian Blackmon (2019), Chase Hansen (2018) and Hunter Dimick (2016) with Tom Hackett also being named a unanimous All-American in 2015 when Scalley served as special teams coordinator.
- Bradlee Anae (2019) and Mika Tafua (2021) were named Pac-12 Morris Trophy recipients, awarded to the league's top offensive and defensive linemen and voted on by the opposite side of the ball. Lloyd also became Utah's first Pac-12 Pat Tillman Defensive Player of the Year, taking the accolade in 2021.
- Linebacker Lander Barton was named the Pac-12 Freshman Defensive Player of the Year in 2022, highlighting a pair of Freshmen All-Americans for the Utes in Barton and defensive tackle Simote Pepa.
- In 2019 Utah placed five defensive players on the All-Pac-12 first team (Anae, Blackmon, Fotu, Johnson and Francis Bernard) and one on second team, with four more garnering honorable mention. That marked the second year in a row with 10 players honored, with 2018's haul including first-team picks Hansen, Anae, Fotu and Jaylon Johnson.

Scalley's other first team All-Pac-12 players include Hackett, Dimick and Marcus Williams. In addition, Robert Johnson was first-team All-Mountain West and Eric Rowe and Brian Blechen were both Freshman All-Americans.

His ability to develop talent has propelled 33 Utes to the NFL ranks. In 2022, Scalley saw Lloyd become the highest-drafted linebacker in school history in the NFL Draft, going in the first round (27th overall) to Jacksonville. Thirty-one of his protégés have reached the NFL through the 2023 season.

- After leaving Utah as a second-round draft pick, Eric Rowe played in three Super Bowls with the New England Patriots (2016-18). Scalley has four other second-round draft picks to date: Williams (New Orleans) in 2017, safety Marquise Blair (Seattle) in 2019, cornerback Jaylon Johnson (Chicago) in 2020 and safety Cole Bishop in 2024 (Buffalo).
- Third-rounders include safeties Blackmon (Indianapolis) and Terrell Burgess (L.A. Rams) in 2020, and linebacker Cody Barton (Seattle) in 2019.
- Fotu was a fourth-round choice (Arizona) in 2020 and Anae (Dallas) a fifth-rounder. Robert Johnson played three seasons in the league as a fifth-round draft pick in 2010. Scalley sent a trio of sixth-round draft picks to the NFL in defensive linemen Pita Taumoepenu in 2017, Kylie Fitts in 2018 and John Penisini in 2020.
- Jaylon Johnson was selected to the NFC roster for the Pro Bowl Games in 2023.

PLAYING CAREER

Scalley lettered for the Utes from 2001-04 and was the 2004 Mountain West co-Defensive Player of the Year, a second-team All-American by the Associated Press and SI.com and a unanimous first-team all-conference safety. He was a second-team All-MWC defensive back in 2003 and an honorable mention All-MWC punt returner in 2001 and 2002.

As a senior, he captained Utah to 12-0 record, a Fiesta Bowl win over Pittsburgh and a No. 4 national ranking in a historic season in which Utah became the first non-BCS team to play in a BCS bowl game.

Scalley was a two-time first-team Academic All-American (2003-04), the 2004 Anson Mount Scholar Athlete of the Year and the 2004 MWC Scholar Athlete of the Year. He was awarded two post-graduate scholarships, including one from the NCAA. Scalley was presented with the inaugural Pat Tillman award during the 2005 East-West Shrine Game, recognizing him for his character, intelligence, sportsmanship and service.

EDUCATION

Utah, 2004
Bachelor's in mass communication
2003, 2004 Academic All-American
Graduated Magna Cum Laude

Utah, 2006
Master's in business administration

PERSONAL DATA

Hometown: Salt Lake City
Family: Married to the former Liz Herrscher. Daughters Madeline and Emma and son Andrew.

Morgan Scalley lettered for the Utes from 2001-04 and was the 2004 Mountain West co-Defensive Player of the Year, a second team All-American by the Associated Press and SI.com and a unanimous First Team All-Conference safety.

Offensive Coordinator

KEVIN McGIVEN

OFFENSIVE COORDINATOR | 1ST YEAR

Kevin McGiven is in his first year as offensive coordinator with the Utes after spending the 2025 season in the same role at Utah State.

McGiven spent the 2025 season leading the offense at Utah State, has 25 years of coaching experience under his belt, including 17 seasons coordinating NCAA Division I offenses and mentoring quarterbacks.

The Aggies' offense put up strong numbers in McGiven's year at the helm, including mentoring quarterback Bryson Barnes into one of six FBS players in 2025 with at least 2,500 passing yards and 700 rushing yards. Utah quarterback Devon Dampier accomplished the same feat in 2024 at New Mexico and came up just short in 2025 with the Utes (2,490 passing, 835 rushing).

Barnes, who was named Second Team All-Mountain West, led the Aggies in rushing this season with 740 yards and threw 18 touchdown passes with just five interceptions. McGiven's offense also saw wide receiver Braden Pegan earn First Team All-Mountain West honors, while running back Miles Davis was named to the second team with Barnes.

Utah State was second in the Mountain West in scoring offense at 31.8 points per game and third in the conference in both total offense (422.4 ypg) and passing efficiency (147.0). The Aggies were fourth in the MW in passing (251.4 ypg) and fifth in rushing (171.0 ypg).

McGiven came to Utah State after spending the previous seven seasons at San José State, which included serving as the Spartans' offensive coordinator for six years. With McGiven on staff, SJSU won 38 games and qualified for four bowl games over the final five seasons, including winning the 2020 Mountain West Championship as the Spartans concluded the year No. 24 in the Associated Press poll.

Serving as San José State's passing game coordinator and wide receivers coach in 2024, McGiven helped the Spartans lead the MW and rank fifth in the FBS in passing offense at 325.3 yards per game, while wide receiver Nick Nash led the nation in receiving yards per game (115.2), receptions per game (8.7) and receiving touchdowns (16), and was a finalist for the Biletnikoff Award, honoring the nation's top receiver.

McGiven spent his first six seasons at San José State as its offensive coordinator, which included coaching the quarterbacks from 2021-23. In 2023, SJSU rushed for 2,393 yards, finishing just 85 yards behind the single-season school record. In 2022, the Spartans led the country with only six turnovers during the regular season, while quarterback Chevan Cordeiro led the MW with 3,251 yards passing and 23 touchdowns. Cordeiro twice earned All-MW honors under McGiven.

San José State was fourth nationally in passing offense in 2019 and 19th during its 2020 championship season.

Before his time at San José State, McGiven spent three seasons at Oregon State, serving as the quarterbacks coach in 2015, co-offensive coordinator and quarterbacks coach in 2016, and offensive coordinator and quarterbacks coach in 2017.

McGiven's second stint at Utah State was during the 2013-14 seasons as he helped the Aggies to a 19-9 record, including a 13-3 conference mark, an appearance in the inaugural MW Championship game and back-to-back bowl wins, which included a 21-14 victory against No. 24 Northern Illinois in the Poinsettia Bowl.

Before Utah State, McGiven helped Montana State to an 11-2 record and its third-straight Big Sky Conference Championship in 2012. As its offensive coordinator, the Bobcats scored 33.5 points per game, finishing 20th in the nation at the FCS level.

PLAYING CAREER

McGiven played one season at Eastern Arizona Junior College and later played wide receiver at Louisiana Tech.

EDUCATION

Utah Valley, 2001
Bachelor's in business

BYU, 2005
Master's in physical education

PERSONAL DATA

Hometown: Orem, Utah
Family: Wife Lindsay; daughter Ireland; sons Peyton, K.J. and Beau

COACHING EXPERIENCE

2026-	**Utah** Offensive Coordinator
2025	Utah State Offensive Coordinator Quarterbacks
2018-24	San Jose State Quarterbacks, Wide Receivers Offensive Coordinator (18-23)
2015-17	Oregon State Quarterbacks Offensive Coordinator (16-17)
2013-14	Utah State Quarterbacks
2012	Montana State Offensive Coordinator
2010-11	Memphis Quarterbacks, Asst. HC
2009	Utah State Quarterbacks
2006-08	Weber State Offensive Coordinator

BOWL GAMES

2025	Famous Idaho Potato Bowl
2024	Hawai'i Bowl
2023	Hawai'i Bowl
2022	Famous Idaho Potato Bowl
2020	Arizona Bowl
2014	New Mexico Bowl
2013	Poinsettia Bowl

Defensive Coordinator

COLTON SWAN

DEFENSIVE COORDINATOR / LINEBACKERS | 1ST YEAR / 8TH YEAR

Colton Swan enters his first season as defensive coordinator and eighth year as Utah's linebackers coach in 2026.

Colton Swan enters his first season as defensive coordinator and his eighth season as Utah's linebackers coach in 2026. He joined the Utes' staff for the 2019 campaign, following 15 years at Weber State where he was the longest-tenured coach on the Wildcats' football staff.

Under Swan's tutelage, All-American linebacker Devin Lloyd became the highest-drafted linebacker in program history when Jacksonville selected Lloyd in Round 1 (27th overall) in the 2022 NFL Draft. Three other Swan proteges have landed free agent signings in Francis Bernard, Mohamoud Diabate and Nephi Sewell. His players have also earned seven First Team All-Conference awards since Swan's arrival.

Swan's group helped Utah post a top-19 national ranking in pass efficiency defense during the 2024 season. It was part of a larger defensive effort that saw the team rank third in the Big 12 both in total defense and points allowed per game. The Utes had an opponent third-down conversion rate of 27.4%, the third straight season the team led its conference in third-down defense and second straight year ranking top-eight in FBS.

Utah once again put on one of the nation's top defensive performances in 2023, averaging 307.2 total yards allowed per game; it ranked second in the Pac-12 and No. 13 in the country. Seven Utah opponents were held to 14 points or fewer, the most since 2019 with the season average (19.3 points allowed per game) ranking top-19 in FBS.

The Utes allowed 82.8 rushing yards per game, the fourth-best in FBS and lowest tally for the team since 2019. It also extended Utah's streak to six straight seasons of having a top-two ground attack in the league. Per carry, the defense ranked sixth among Power Conference programs with 3.1-yard average. The Utes boasted the league's best third-down defense (29.5%).

Swan entered 2022 having to replace a set of NFL linebackers with a completely new starting lineup but once again the Utes were difficult for opponents to solve on the ground, placing 18th nationally in rushing defense at 111.4 yards per game. It was aided by seven games with opponents being held under 100 rushing yards.

The linebacker room contributed 32.5 of Utah's 90 tackles for loss; the team total was a Pac-12 best and ranked ninth in program history for a single season.

Swan helped the rookie Barton emerge as of the top up-and-coming linebackers in the Pac-12, leading the league's freshmen with 4.5 sacks on the way to Pac-12 Freshman Defensive Player of the Year and CFN Freshman All-America Second Team.

Utah's 2021 rushing defense (119.4 yards per game) led the Pac-12 for the fourth straight season and ranked 19th in the FBS. The Utes allowed just 3.7 yards per carry, second-best in the conference.

Devin Lloyd finished a decorated Utah career as the 10th consensus All-American in program history. The Pat Tillman Defensive Player of the Year and two-time Butkus Award finalist graded out at 90-plus three separate times in 2021 by PFF, which led all linebackers nationally. He was selected by the Jacksonville Jaguars with the 27th pick in the 2022 NFL Draft—the highest-drafted linebacker all-time at Utah.

PLAYING CAREER

Swan was a second-team All-Big Sky Conference linebacker at Weber State as a senior in 2003 when he recorded 109 total tackles, three forced fumbles and an interception. He was honorable mention all-conference in 2002 and led the Wildcats with 89 total tackles. Swan initially came to Weber State on a rodeo scholarship, but walked on to the football team and was awarded a football scholarship the next year. He made the Big Sky Academic All-Conference team three seasons.

EDUCATION

Weber State, 2004
Bachelor's in health promotion

Weber State, 2006
Master's in education

PERSONAL DATA

Hometown: Oxnard, California
Family: Wife Sarah; daughter Liv; son Doc

COACHING EXPERIENCE

2019-	**Utah** Defensive Coordinator (2026-) Linebackers
2004-18	**Weber State** Quarterbacks Offensive Coordinator ('23)
2017-18	Special Teams Coordinator Inside Linebackers
2015-16	Special Teams Coordinator Tight Ends
2014	Co-Special Teams Coordinator Tight Ends
2012-13	Linebackers
2009-11	Co-Defensive Coordinator Linebackers
2006-08	Safeties
2004-05	Graduate Assistant

POSTSEASON GAMES

2025	Las Vegas Bowl
2023	Las Vegas Bowl
2022	Rose Bowl Game
2021	Rose Bowl Game
2019	Alamo Bowl
2018	FCS Quarterfinals
2017	FCS Quarterfinals
2016	FCS First Round
2009	FCS First Round
2008	FCS Quarterfinals

Assistant Coaches

SHARRIEFF SHAH

ASSOCIATE HEAD COACH / CORNERBACKS / SPECIAL TEAMS COORDINATOR | 15TH YEAR

2026 BIO

MARK ATUAIA

ASSISTANT HEAD COACH / RUNNING BACKS | 2ND YEAR

2026 BIO

JORDAN GROSS

OFFENSIVE LINE | 1ST YEAR

2026 BIO

CHAD BUMPHIS

WIDE RECEIVERS | 1ST YEAR

2026 BIO

Assistant Coaches

LUKE WELLS

TIGHT ENDS | 1ST YEAR

2026 BIO

INOKE BRECKTERFIELD

DEFENSIVE ENDS | 1ST YEAR

2026 BIO

DERRICK ODUM

SAFETIES | 1ST YEAR

2026 BIO

LUTHER ELLISS

DEFENSIVE TACKLES | 5TH YEAR

2026 BIO

Utah's rivalry win over BYU in 2004 sent the Utes to the Fiesta Bowl as the first BCS busters. All-time, Utah holds a 62-37-4 record in the series with BYU.

SERIES HISTORY

Series Records

UTAH'S ALL-TIME SERIES RECORDS

Opponent	W	L	T
12th Infantry	1	0	0
9th Calvary	2	0	0
Air Force	13	14	0
Alabama	1	0	0
All Hallows	3	0	0
Arizona	26	21	2
Arizona State	13	23	0
Army	0	3	0
Baylor	3	0	0
Boise State	2	5	0
BYU	62	37	4
Cal Poly-Pomona	0	0	1
Cal Poly-SLO	1	0	0
California	7	6	0
Carlisle	0	1	0
Cincinnati	1	0	0
Collegiate Institute	0	1	0
Colorado	36	33	3
Colorado College	16	11	0
Colorado Mines	6	4	0
Colorado State	56	22	2
Creighton	0	1	1
Crescents	0	1	0
Cal State Fullerton	1	0	0
CS-Long Beach	1	0	0
Denver	28	10	5
Drake	1	1	0
Florida	1	2	0

Opponent	W	L	T
Fort Douglas	8	0	0
Fort Warren	0	1	0
Fresno State	7	4	0
Georgia Tech	2	0	0
Hawaii	15	12	0
Honolulu All-Stars	1	0	0
Houston	0	5	0
Idaho	14	12	2
Idaho College	3	0	0
Idaho State	8	0	0
Illinois	0	1	0
Indiana	3	1	0
Iowa	1	0	0
Iowa State	1	5	0
Kansas	3	2	0
Kansas State	1	0	0
LDS College	1	0	0
LSU	0	2	0
Louisiana-Monroe	1	0	0
Louisville	4	0	0
Michigan	3	1	0
Minnesota	1	1	0
Missouri	1	1	0
Montana	11	0	0
Montana State	10	0	0
National Guard	0	1	0
Navy	1	0	0
Nebraska	1	4	0

Opponent	W	L	T
Nevada	4	5	1
New Mexico	33	17	2
North Carolina	1	1	0
North Dakota	1	0	0
Northern Arizona	1	0	0
Northern Colorado	3	0	0
Northern Illinois	2	0	0
Northwestern	1	3	0
Notre Dame	0	1	0
Occidental	1	1	0
Ogden High	3	0	0
Ohio State	0	2	0
Oklahoma	0	1	0
Oklahoma State	1	1	0
Oregon	12	25	0
Oregon Short Line	1	0	0
Oregon State	12	13	1
Pacific	0	1	0
Penn State	0	1	0
Pittsburgh	3	0	0
Portland State	1	0	0
Rice	1	3	0
Saint Mary's	0	1	0
Saint Vincent's	0	1	0
Salt Lake City High	3	3	0
San Diego State	18	13	1
San Francisco	1	0	0
San Jose State	8	1	0

Opponent	W	L	T
Santa Clara	1	2	1
SMU	1	1	0
South Dakota	1	0	0
Southern Mississippi	1	0	0
Southern Utah	3	0	0
Stanford	7	4	0
TCU	5	4	0
Tennessee	0	3	0
Texas	0	2	0
Texas A&M	1	2	0
Texas Tech	0	3	0
Tulsa	2	2	0
UCF	1	0	0
UCLA	10	12	0
UNLV	14	2	0
USC	10	13	0
USF	1	0	0
Utah State	80	29	4
UTEP	25	8	0
Washington	2	14	0
Washington State	11	9	0
Weber State	7	0	0
West Virginia	3	0	0
Western State	1	0	0
Whitman	2	0	0
Wisconsin	1	2	0
Wyoming	52	31	1
YMCA	0	5	0
Totals	**735**	**491**	**31**

SERIES VS. ALL CONFERENCES

ACC (25-12)

California	7	6	0
Georgia Tech	2	0	0
Louisville	4	0	0
North Carolina	1	1	0
Pittsburgh	3	0	0
SMU	1	1	0
Stanford	7	4	0

AMERICAN (5-8)

Army	0	3	0
Navy	1	0	0
Rice	1	3	0
Tulsa	2	2	0
USF	1	0	0

BIG SKY (59-12-2)

Cal Poly	1	0	0
Idaho	14	12	2
Idaho State	8	0	0
Montana	11	0	0
Montana State	10	0	0
Northern Arizona	1	0	0
Northern Colorado	3	0	0
Portland State	1	0	0
Southern Utah	3	0	0
Weber State	7	0	0

BIG TEN (45-80)

Illinois	0	1	0
Indiana	3	1	0
Iowa	1	0	0
Michigan	3	1	0
Minnesota	1	1	0
Nebraska	1	4	0
Northwestern	1	3	0
Ohio State	0	2	0
Oregon	12	25	0
Penn State	0	1	0
UCLA	10	12	0
USC	10	13	0
Washington	2	14	0
Wisconsin	1	2	0

BIG 12 (156-134-9)

Arizona	26	21	2
Arizona State	13	23	0
Baylor	3	0	0
BYU	62	37	4
Cincinnati	1	0	0
Colorado	36	33	3
Houston	0	5	0
Iowa State	1	5	0
Kansas	3	2	0
Kansas State	1	0	0
Oklahoma State	1	1	0
TCU	5	4	0
Texas Tech	0	3	0
UCF	1	0	0
West Virginia	3	0	0

FBS INDEPENDENTS (0-1)

Notre Dame	0	1	0

MID-AMERICAN (2-0)

Northern Illinois	2	0	0

MISSOURI VALLEY FOOTBALL CONFERENCE (2-0)

North Dakota	1	0	0
South Dakota	1	0	0

MOUNTAIN WEST (164-90-4)

Air Force	13	14	0
Hawaii	15	12	0
Nevada	4	5	1
New Mexico	33	17	2
San Jose State	8	1	0
UNLV	14	2	0
UTEP	25	8	0
Wyoming	52	31	1

PAC-12 (186-95-8)

Boise State	2	5	0
Colorado State	56	22	2
Fresno State	7	4	0
Oregon State	12	13	1
San Diego State	18	13	1
Utah State	80	29	4
Washington State	11	9	0

PIONEER (1-1)

Drake	1	1	0

SEC (4-13)

Alabama	1	0	0
Florida	1	2	0
LSU	0	2	0
Missouri	1	1	0
Oklahoma	0	1	0
Tennessee	0	3	0
Texas	0	2	0
Texas A&M	1	2	0

SUN BELT (2-0)

Louisiana-Monroe	1	0	0
Southern Miss	1	0	0

Conference groupings reflect 2026 affiliations. Teams are only listed here if Utah has played them during the program's recorded history.

Scores Against NCAA Opponents

AIR FORCE (13-14)

1957	W	34-0	Nov. 16	H
1958	L	14-16	Oct. 25	A
1983	L	31-33	Oct. 22	A
1984	W	28-17	Sep. 22	H
1985	L	15-37	Oct. 26	A
1986	L	35-45	Oct. 3	H
1987	L	27-48	Oct. 3	A
1988	L	49-56	Oct. 15	H
1989	L	38-42	Nov. 25	H
1990	L	21-52	Oct. 27	A
1991	L	21-24	Sep. 14	H
1992	W	20-13	Oct. 31	A
1993	W	41-24	Nov. 13	H
1994	L	33-40	Nov. 12	A
1995	W	22-21	Oct. 21	H
1999	W	21-15	Oct. 14	A
2000	L	14-23	Sep. 23	H
2001	L	37-38	Dec. 1	A
2002	L	26-30	Sep. 28	H
2003	W	45-43 (3OT)	Nov. 1	A
2004	W	49-35	Sep. 25	H
2005	W	38-35	Sep. 22	H
2006	W	17-14	Nov. 18	A
2007	L	12-20	Sep. 8	H
2008	W	30-23	Sep. 20	A
2009	W	23-16 (OT)	Oct. 24	H
2010	W	28-23	Oct. 30	A

ALABAMA (1-0)

2009	W	31-17	Jan. 2	N

ARIZONA (26-21-2)

1924	W	32-7	Oct. 18	H
1925	W	9-0	Oct. 16	A
1936	W	14-6	Oct. 3	H
1940	W	24-0	Oct. 12	H
1941	W	12-6	Dec. 6	A
1942	L	0-14	Oct. 3	A
1946	W	14-7	Oct. 5	H
1947	T	20-20	Dec. 6	A
1948	W	47-14	Oct. 2	H
1949	T	12-12	Oct. 1	A
1950	W	27-14	Sep. 30	H
1951	W	27-7	Sep. 22	A
1952	L	0-27	Oct. 4	H
1953	W	28-7	Sep. 19	A
1954	L	20-54	Sep. 25	H
1959	W	54-6	Oct. 31	H
1960	W	13-3	Sep. 24	A
1965	L	9-16	Sep. 18	H
1966	W	24-19	Oct. 22	A
1967	W	33-29	Oct. 21	A
1968	L	15-16	Nov. 16	H
1969	L	16-17	Nov. 15	A
1970	W	24-0	Oct. 24	H
1971	L	3-14	Oct. 23	A
1972	W	28-27	Nov. 4	H
1973	L	21-42	Oct. 27	A
1974	L	8-41	Oct. 12	H
1975	L	14-38	Nov. 22	A
1976	L	35-38	Oct. 30	H
1977	L	17-45	Oct. 22	A
1983	L	0-38	Sep. 10	A
1994	W	16-13	Dec. 27	N
2000	L	3-17	Sep. 2	H
2002	L	17-23	Sep. 14	A
2004	W	23-6	Sep. 11	A
2005	W	27-24	Sep. 2	H
2011	W	34-21	Nov. 5	A
2012	L	24-34	Nov. 17	H
2013	L	24-35	Oct. 19	A
2014	L	10-42	Nov. 22	H
2015	L	30-37 (2OT)	Nov. 14	A
2016	W	36-23	Oct. 8	H
2017	W	30-24	Sep. 22	A
2018	W	42-10	Oct. 12	H
2019	W	36-7	Nov. 23	A
2021	W	38-29	Nov. 13	A
2022	W	45-20	Nov. 5	H
2023	L	18-42	Nov. 18	A
2024	L	10-23	Sep. 28	H

ARIZONA STATE (13-23)

1961	W	28-26	Oct. 7	A
1962	L	7-35	Nov. 10	A
1963	L	22-30	Nov. 2	A
1964	W	16-3	Oct. 24	H
1966	W	21-6	Nov. 5	A
1967	L	32-49	Nov. 4	H
1968	L	21-59	Nov. 9	A
1969	W	24-23	Oct. 11	H
1970	L	14-37	Nov. 14	A
1971	L	21-41	Sep. 25	H
1972	L	48-59	Oct. 14	A
1973	W	36-31	Nov. 3	H
1974	L	0-32	Oct. 19	A
1975	L	14-40	Nov. 1	H
1976	W	28-31	Nov. 13	A
1977	L	19-47	Oct. 29	H
1981	L	10-52	Sep. 12	A
1982	L	10-23	Sep. 11	A
1985	L	27-34	Oct. 12	A
1986	L	7-52	Oct. 25	A
1991	L	15-21	Oct. 5	A
1993	L	0-38	Sep. 4	A
2011	L	14-35	Oct. 8	H
2012	L	7-37	Sep. 22	A
2013	L	19-20	Nov. 9	H
2014	L	16-19 (OT)	Nov. 1	A
2015	W	34-18	Oct. 17	H
2016	W	49-26	Nov. 10	A
2017	L	10-30	Oct. 21	H
2018	L	20-38	Nov. 3	A
2019	W	21-3	Oct. 19	H
2021	W	35-21	Oct. 16	H
2022	W	34-13	Sep. 24	A
2023	W	55-3	Nov. 4	H
2024	L	19-27	Oct. 11	A
2025	W	42-10	Oct. 11	H

ARMY (0-3)

1957	L	33-39	Nov. 10	A
1963	L	7-8	Nov. 9	A
1967	L	0-22	Nov. 11	A

BAYLOR (3-0)

2023	W	20-13	Sep. 9	A
2024	W	23-12	Sep. 7	H
2025	W	55-28	Nov. 15	A

BOISE STATE (2-5)

1980	L	7-28	Sep. 6	H
1985	W	20-17	Sep. 7	H
1987	W	31-27	Oct. 31	A
1998	L	28-31	Sep. 26	H
1999	L	20-26	Oct. 2	A
2006	L	3-36	Sep. 30	H
2010	L	3-26	Dec. 22	N

BYU (62-37-4)

1896	W	12-4	Apr. 6	H
1896	W	6-0	Nov. 14	H
1896	L	6-8	Dec. 5	A
1897	L	0-14	Dec. 4	H
1897	L	0-22	Dec. 18	A
1898	W	5-0	Nov. 24	H
1922	W	49-0	Oct. 14	H
1923	W	15-0	Oct. 27	A
1924	W	35-6	Oct. 25	H
1925	W	27-0	Oct. 31	A
1926	W	40-7	Nov. 13	H
1927	W	20-0	Nov. 12	A
1928	T	0-0	Nov. 17	H
1929	W	45-13	Nov. 2	H
1930	W	34-7	Oct. 18	H
1931	W	43-0	Oct. 17	H
1932	W	29-0	Oct. 15	H
1933	W	21-6	Oct. 14	H
1934	W	43-0	Oct. 13	H
1935	W	32-0	Nov. 2	A
1936	W	18-0	Oct. 31	H
1937	W	14-0	Oct. 2	H
1938	T	7-7	Oct. 15	H
1939	W	35-13	Oct. 14	A
1940	W	12-6	Oct. 5	H
1941	T	6-6	Oct. 18	H
1942	L	7-12	Oct. 10	H
1946	W	35-6	Oct. 12	A
1947	W	28-6	Oct. 11	H
1948	W	30-0	Oct. 9	A
1949	W	38-0	Oct. 8	H
1950	T	28-28	Oct. 7	A
1951	W	7-6	Oct. 6	H
1952	W	34-6	Oct. 11	H
1953	W	33-32	Nov. 26	H
1954	W	12-7	Oct. 9	A
1955	W	41-9	Oct. 8	H
1956	W	41-6	Oct. 5	A
1957	W	27-0	Oct. 12	H
1958	L	7-14	Sep. 27	H
1959	W	20-8	Oct. 9	H
1960	W	17-0	Oct. 7	H
1961	W	21-20	Oct. 14	H
1962	W	35-20	Oct. 13	H
1963	W	15-6	Oct. 12	H
1964	W	47-13	Nov. 7	H
1965	L	20-25	Nov. 6	A
1966	L	13-35	Nov. 12	H
1967	L	13-17	Oct. 28	A
1968	W	30-21	Nov. 2	H
1969	W	16-6	Nov. 22	A
1970	W	14-13	Nov. 21	H
1971	W	17-15	Nov. 20	A
1972	L	7-16	Nov. 18	H
1973	L	22-46	Nov. 24	H
1974	L	20-48	Nov. 23	A
1975	L	20-51	Nov. 15	A
1976	L	12-34	Nov. 20	H
1977	L	8-38	Nov. 5	A
1978	W	23-22	Nov. 18	H
1979	L	0-27	Nov. 17	A
1980	L	6-56	Nov. 22	H
1981	L	28-56	Nov. 21	A
1982	L	12-17	Nov. 20	H
1983	L	7-55	Nov. 19	A
1984	L	14-24	Nov. 17	H
1985	L	28-38	Nov. 23	A
1986	L	21-35	Nov. 22	H
1987	L	18-21	Nov. 21	A
1988	W	57-28	Nov. 19	H
1989	L	31-70	Nov. 18	A
1990	L	22-45	Nov. 17	H
1991	L	17-48	Nov. 23	A
1992	L	22-31	Nov. 21	H
1993	W	34-31	Nov. 20	A
1994	W	34-31	Nov. 19	H
1995	W	34-17	Nov. 18	A
1996	L	17-37	Nov. 23	H
1997	W	20-14	Nov. 22	A
1998	L	24-26	Nov. 21	H
1999	W	20-17	Nov. 20	A
2000	L	27-34	Nov. 24	H
2001	L	21-24	Nov. 17	A
2002	W	13-6	Nov. 23	H
2003	W	3-0	Nov. 22	A
2004	W	52-21	Nov. 20	H
2005	W	41-34 (OT)	Nov. 19	A
2006	L	31-33	Nov. 25	H
2007	L	10-17	Nov. 24	A
2008	W	48-24	Nov. 22	H
2009	L	23-26 (OT)	Nov. 28	A
2010	W	17-16	Nov. 27	H
2011	W	54-10	Sep. 17	A
2012	W	24-21	Sep. 15	H
2013	W	20-13	Sep. 21	A
2015	W	35-28	Dec. 19	N
2016	W	20-19	Sep. 10	H
2017	W	19-13	Sep. 9	A
2018	W	35-27	Nov. 24	H
2019	W	30-12	Aug. 29	A
2021	L	17-26	Sep. 11	A
2024	L	21-22	Nov. 9	H

Scores Against NCAA Opponents

2025	L	21-24	Oct. 18	A

CAL POLY (1-0)

2025	W	63-9	Sep. 6	H

CALIFORNIA (7-6)

1920	L	63-0	Oct. 23	A
1958	L	21-36	Oct. 11	A
1963	L	22-35	Nov. 16	H
1964	W	14-0	Nov. 14	A
2000	L	21-24	Sep. 9	A
2003	W	31-24	Sep. 11	H
2009	W	37-27	Dec. 23	N
2011	L	10-34	Oct. 22	A
2012	W	49-27	Oct. 27	H
2015	W	30-24	Oct. 10	H
2016	L	23-28	Oct. 1	A
2019	W	35-0	Oct. 26	H
2023	W	34-14	Oct. 14	H

CINCINNATI (1-0)

2025	W	45-14	Nov. 1	H

COLORADO (36-33-3)

1903	L	0-22	Oct. 3	A
1904	L	6-33	Oct. 1	H
1905	L	5-46	Nov. 4	A
1906	W	10-0	Nov. 17	H
1907	L	10-24	Nov. 16	A
1908	W	21-14	Nov. 14	H
1910	L	0-11	Oct. 29	N
1911	L	0-9	Nov. 18	H
1912	L	0-3	Nov. 9	N
1913	L	12-30	Nov. 8	H
1914	L	0-33	Nov. 7	A
1915	W	35-3	Oct. 30	H
1916	W	28-0	Oct. 28	H
1917	L	9-18	Nov. 10	A
1919	W	7-0	Nov. 8	H
1920	W	7-0	Nov. 6	A
1921	T	0-0	Nov. 12	H
1922	W	3-0	Oct. 21	A
1923	L	7-17	Nov. 17	H
1924	L	0-3	Nov. 1	A
1925	W	12-7	Oct. 24	H
1926	W	37-3	Oct. 23	A
1927	W	20-13	Oct. 22	H
1928	W	25-6	Oct. 27	A
1929	W	40-0	Oct. 19	H
1930	W	34-0	Nov. 15	A
1931	W	32-0	Nov. 14	H
1932	W	14-0	Nov. 5	A
1933	W	13-6	Nov. 11	H
1934	L	6-7	Nov. 10	A
1935	L	0-14	Nov. 9	H
1936	L	7-31	Nov. 7	A
1937	L	7-17	Nov. 6	H
1938	T	0-0	Nov. 5	A
1939	L	14-21	Nov. 4	H
1940	W	21-13	Nov. 2	A
1941	W	46-6	Nov. 1	H
1942	W	13-0	Nov. 7	A
1943	L	0-35	Oct. 9	A
1943	L	19-22	Nov. 6	H
1944	L	0-26	Oct. 14	H
1945	L	13-18	Oct. 6	A
1946	W	7-0	Nov. 2	H
1947	W	13-7	Nov. 1	A
1948	W	14-12	Oct. 30	H
1949	L	7-14	Oct. 29	A
1950	T	20-20	Oct. 28	H
1951	L	0-54	Nov. 10	A
1952	L	14-20	Nov. 1	H
1953	L	0-21	Nov. 7	A
1954	L	7-20	Nov. 13	H
1955	L	7-37	Nov. 5	A
1956	L	7-21	Nov. 17	H
1957	L	24-30	Sep. 28	A
1958	L	0-7	Nov. 15	H
1961	W	21-12	Nov. 11	A
1962	W	37-21	Sep. 22	H
2011	L	14-17	Nov. 25	H
2012	W	42-35	Nov. 23	A
2013	W	24-17	Nov. 30	H
2014	W	38-34	Nov. 29	A
2015	W	20-14	Nov. 28	H
2016	L	22-27	Nov. 26	A
2017	W	34-13	Nov. 25	H
2018	W	30-7	Nov. 17	A
2019	W	45-15	Nov. 30	H
2020	W	38-21	Dec. 12	A
2021	W	28-13	Nov. 26	H
2022	W	63-23	Nov. 26	A
2023	W	23-17	Nov. 25	H
2024	L	24-49	Nov. 16	A
2025	W	53-7	Oct. 25	H

COLORADO STATE (56-22-2)

1902	T	0-0	Oct. 25	H
1903	L	5-16	Nov. 26	H
1905	W	24-0	Nov. 30	H
1911	W	51-0	Oct. 7	H
1915	L	9-21	Oct. 16	H
1916	L	6-12	Nov. 18	A
1917	W	25-12	Nov. 3	H
1919	L	21-34	Oct. 18	A
1926	W	10-6	Oct. 30	H
1927	L	0-12	Oct. 29	A
1928	W	6-0	Oct. 20	H
1929	W	21-0	Oct. 26	A
1930	W	39-0	Nov. 1	A
1931	W	60-6	Oct. 31	H
1932	W	16-0	Nov. 19	A
1933	W	13-0	Nov. 30	H
1934	L	6-14	Nov. 17	A
1935	W	14-0	Nov. 16	A
1936	W	13-0	Nov. 26	H
1937	W	45-0	Nov. 13	A
1938	W	13-0	Nov. 12	H
1939	W	42-7	Nov. 18	A
1940	W	27-0	Nov. 16	H
1941	W	26-13	Nov. 15	A
1942	W	33-14	Oct. 31	H
1945	W	28-0	Oct. 27	A
1946	W	13-0	Nov. 9	A
1947	W	19-0	Nov. 8	H
1948	W	12-3	Nov. 6	A
1949	L	12-21	Nov. 5	H
1950	L	7-32	Nov. 11	A
1951	W	27-21	Nov. 17	H
1952	W	14-6	Nov. 8	A
1953	W	35-14	Nov. 14	H
1954	L	13-14	Nov. 6	A
1955	W	27-6	Nov. 12	H
1956	W	49-27	Nov. 10	A
1957	W	55-0	Nov. 2	H
1958	L	0-20	Nov. 8	A
1959	L	17-21	Nov. 14	H
1960	W	27-6	Nov. 5	A
1961	W	40-0	Sep. 16	H
1962	W	26-8	Nov. 3	A
1963	W	48-14	Oct. 19	H
1964	W	13-3	Oct. 17	A
1965	W	22-19	Oct. 30	H
1971	W	42-16	Oct. 16	H
1972	W	62-36	Nov. 25	H
1977	L	3-44	Oct. 1	A
1978	W	30-6	Sep. 30	H
1979	W	21-16	Oct. 6	A
1980	T	21-21	Oct. 25	H
1981	W	24-13	Oct. 17	A
1982	W	35-14	Oct. 1	H
1983	L	28-31	Oct. 1	A
1984	W	35-23	Nov. 3	H
1985	L	19-21	Nov. 16	A
1986	W	38-28	Nov. 8	H
1987	W	24-23	Oct. 10	A
1988	W	46-7	Nov. 5	H
1989	L	10-50	Oct. 28	H
1990	L	13-28	Oct. 6	A
1991	W	21-16	Oct. 19	H
1992	W	33-29	Oct. 3	A
1993	W	38-21	Oct. 23	H
1994	W	45-31	Oct. 22	A
1995	L	14-19	Oct. 14	H
1999	L	24-31	Oct. 28	A
2000	L	17-24	Oct. 21	H
2001	L	17-19	Oct. 27	A
2002	L	20-28	Oct. 19	H
2003	W	28-21	Sep. 27	A
2004	W	63-31	Nov. 6	H
2005	L	17-21	Oct. 8	A
2006	W	35-22	Nov. 11	H
2007	W	27-3	Oct. 27	A
2008	W	49-16	Oct. 18	H
2009	W	24-17	Oct. 10	A
2010	W	59-6	Oct. 23	H
2014	W	45-10	Dec. 20	N

DRAKE (1-1)

1924	L	14-33	Oct. 4	H
1934	W	6-0	Sep. 28	A

FLORIDA (1-2)

1977	L	29-38	Nov. 19	A
2022	L	26-29	Sep. 3	A
2023	W	24-11	Aug. 31	H

FRESNO STATE (7-4)

1980	W	27-12	Sep. 27	H
1989	L	22-52	Sep. 2	A
1990	L	7-31	Sep. 15	H
1992	L	15-41	Nov. 4	A
1995	W	25-21	Sep. 23	H
1996	W	45-17	Sep. 21	H
1997	L	13-27	Oct. 2	A
1998	W	24-16	Oct. 17	H
1999	W	17-16	Dec. 18	N
2014	W	59-27	Sep. 6	H
2015	W	45-24	Sept. 19	A

GEORGIA TECH (2-0)

2005	W	38-10	Dec. 29	N
2011	W	30-27 (OT)	Dec. 31	N

HAWAII (15-12)

1926	W	17-7	Dec. 18	A
1935	L	20-21	Dec. 14	A
1938	W	14-13	Dec. 17	A
1939	W	34-19	Nov. 11	H
1947	L	16-19	Jan. 1	A
1947	W	35-0	Oct. 4	H
1950	W	40-28	Dec. 16	A
1953	W	47-24	Oct. 3	H
1958	W	47-20	Dec. 6	A
1960	W	33-6	Sep. 17	H
1967	W	25-20	Dec. 2	A
1973	L	6-7	Dec. 1	A
1979	W	27-23	Sep. 8	A
1982	L	7-10	Oct. 9	A
1983	W	28-25	Sep. 24	H
1984	L	17-20	Oct. 20	A
1985	W	29-27	Sep. 14	A
1986	L	13-33	Nov. 1	H
1987	L	14-25	Oct. 17	A
1988	L	20-48	Sep. 24	H
1989	L	20-67	Sep. 23	A
1990	L	7-19	Sep. 22	H
1991	L	26-52	Nov. 2	A
1992	W	38-17	Oct. 10	H
1993	L	30-41	Nov. 6	A
1994	W	14-3	Oct. 15	H
1998	W	30-19	Sep. 19	H

HOUSTON (0-5)

1966	L	14-34	Dec. 3	A
1971	L	16-42	Nov. 27	A
1977	L	16-34	Sep. 24	H
1978	L	25-42	Sep. 23	A
2024	L	14-17	Oct. 26	A

Scores Against NCAA Opponents

IDAHO (14-12-2)

1908	T	0-0	Nov. 26	H
1911	W	19-0	Nov. 30	H
1919	W	20-0	Oct. 25	H
1920	L	0-10	Nov. 11	N
1921	W	17-7	Oct. 29	H
1922	L	0-16	Nov. 11	N
1937	L	7-9	Oct. 9	H
1938	L	0-16	Nov. 24	H
1939	W	35-0	Oct. 21	N
1940	W	13-6	Nov. 21	H
1941	W	26-7	Sep. 27	A
1942	W	13-7	Nov. 26	H
1947	L	6-7	Nov. 15	N
1948	W	21-6	Sep. 25	H
1950	L	19-26	Sep. 23	N
1951	W	40-19	Nov. 22	H
1952	T	21-21	Sep. 27	N
1953	W	21-0	Sep. 26	H
1954	L	13-14	Oct. 30	H
1955	W	20-13	Sep. 24	N
1956	L	21-27	Oct. 27	H
1957	L	6-21	Oct. 5	N
1958	L	0-20	Oct. 4	H
1959	W	47-13	Nov. 7	N
1962	W	25-21	Oct. 27	H
1963	L	9-10	Sep. 28	N
1964	W	22-0	Oct. 3	H
1993	L	17-28	Oct. 2	H

IDAHO STATE (8-0)

1944	W	24-0	Sep. 30	H
1944	W	38-12	Oct. 21	A
1978	W	56-0	Sep. 9	H
1987	W	51-16	Sep. 26	H
1988	W	41-16	Sep. 10	H
1994	W	66-0	Sep. 10	H
2014	W	56-14	Aug. 28	H
2019	W	31-0	Aug. 14	H

ILLINOIS (0-1)

1988	L	24-35	Sep. 17	A

INDIANA (3-1)

1975	L	7-31	Sep. 27	A
2001	W	28-26	Sep. 22	A
2002	W	40-13	Sep. 7	H
2016	W	26-24	Dec. 28	N

IOWA (1-0)

1978	W	13-9	Oct. 7	A

IOWA STATE (1-5)

1970	L	13-16	Oct. 3	H
1972	L	22-44	Sep. 23	A
1975	L	3-31	Oct. 4	H
1976	L	14-44	Oct. 9	A
2010	W	68-27	Oct. 9	A
2024	L	28-31	Nov. 23	H

KANSAS (3-2)

1950	L	26-39	Nov. 4	H
1951	L	7-26	Oct. 13	A
1993	W	16-41	Sep. 18	A
1996	W	45-42	Sep. 28	H
2025	W	31-21	Nov. 28	A

KANSAS STATE (1-0)

2025	W	51-47	Nov. 22	H

LOUISIANA-MONROE (1-0)

1999	W	42-0	Oct. 9	H

LOUISVILLE (4-0)

1997	W	27-21	Sep. 6	A
1998	W	45-22	Sep. 12	H
2007	W	44-35	Oct. 5	A
2009	W	30-14	Sep. 26	H

LSU (0-2)

1974	L	10-35	Nov. 30	A
1976	L	7-35	Nov. 27	A

MICHIGAN (3-1)

2002	L	7-10	Sep. 21	A
2008	W	25-23	Aug. 30	A
2014	W	26-10	Sep. 20	A
2015	W	24-17	Sep. 3	H

MINNESOTA (1-1)

1967	L	12-13	Sep. 23	A
1990	W	35-29	Sep. 8	A

MISSOURI (1-1)

1955	W	20-14	Oct. 1	A
1964	L	6-23	Sep. 26	A

MONTANA (11-0)

1904	W	17-0	Oct. 15	H
1905	W	42-0	Oct. 14	A
1906	W	42-0	Nov. 3	H
1912	W	10-3	Nov. 2	H
1954	W	41-20	Nov. 20	A
1956	W	26-6	Sep. 29	H
1957	W	32-13	Sep. 21	H
1958	W	20-6	Sep. 20	H
1960	W	16-6	Nov. 12	H
1961	W	24-12	Oct. 21	A
1965	W	28-13	Sep. 11	H

MONTANA STATE (10-0)

1909	W	46-0	Nov. 13	H
1928	W	97-0	Oct. 28	H
1919	W	66-0	Nov. 1	H
1933	W	61-0	Sep. 23	H
1935	W	47-0	Oct. 12	H
1937	W	19-7	Sep. 25	A
1938	W	34-0	Oct. 1	H
1951	W	55-6	Sep. 15	H
1982	W	30-12	Sep. 4	H
2011	W	27-10	Sep. 1	H

NAVY (1-0)

2007	W	35-32	Dec. 20	N

NEBRASKA (1-4)

1968	L	0-31	Sep. 21	A
1980	L	9-55	Sep. 13	A
1989	L	30-42	Sep. 16	A
1992	L	22-49	Sep. 5	A
2025	W	44-22	Dec. 31	N

NEVADA (4-5-1)

1901	L	2-6	Nov. 28	H
1920	L	7-14	Oct. 30	H
1921	L	7-28	Nov. 5	A
1928	W	32-7	Oct. 6	A
1929	W	31-0	Oct. 5	H
1930	W	20-7	Sep. 27	A
1932	T	6-6	Oct. 8	N
1943	L	19-27	Oct. 16	H
1944	W	19-14	Oct. 28	A
1945	L	14-33	Sep. 29	H

NEW MEXICO (33-17-2)

1939	W	26-0	Jan. 2	N
1945	W	21-20	Nov. 10	A
1946	W	56-14	Sep. 28	H
1961	L	16-21	Nov. 4	A
1962	T	7-7	Oct. 20	H
1963	W	19-6	Oct. 5	A
1964	W	16-0	Sep. 19	H
1965	L	10-13	Oct. 16	A
1966	W	27-0	Oct. 29	H
1967	W	42-27	Oct. 7	A
1968	W	30-7	Oct. 12	H
1969	W	24-0	Oct. 18	A
1970	L	28-34	Sep. 26	H
1971	L	39-57	Nov. 6	A
1972	W	59-14	Oct. 28	H
1973	W	36-35	Nov. 10	A
1974	W	21-10	Nov. 9	H
1975	L	23-27	Oct. 18	A
1976	W	34-31	Nov. 6	H
1977	L	24-41	Nov. 26	A
1978	L	12-24	Nov. 4	H
1979	W	26-7	Nov. 3	A
1980	W	49-21	Nov. 8	H
1981	T	7-7	Nov. 7	A
1983	L	7-17	Sep. 3	A
1984	W	38-14	Oct. 5	H
1985	W	58-49	Nov. 9	H
1986	L	43-47	Oct. 18	A
1987	W	24-20	Sep. 5	H
1988	W	33-27	Oct. 8	A
1989	W	41-39	Nov. 11	H
1990	W	29-27	Nov. 10	A
1991	W	30-7	Nov. 9	H
1992	L	7-24	Oct. 17	A
1993	L	35-42	Oct. 9	H
1994	L	21-23	Nov. 5	A
1995	W	36-9	Sep. 16	A
1996	W	31-24	Nov. 9	A
1997	W	15-10	Oct. 25	H
1998	W	41-7	Nov. 14	A
1999	W	52-7	Nov. 13	H
2000	L	3-10	Oct. 28	A
2001	W	37-16	Sep. 29	H
2002	L	35-42 (2OT)	Oct. 26	A
2003	L	35-47	Oct. 25	H
2004	W	28-7	Oct. 1	A
2005	L	27-31	Nov. 12	H
2006	L	31-34	Oct. 19	A
2007	W	28-10	Nov. 17	H
2008	W	13-10	Nov. 1	A
2009	W	45-14	Nov. 7	H
2010	W	56-14	Sep. 18	A

NORTH CAROLINA (1-1)

2004	W	46-16	Oct. 16	H
2005	L	17-31	Oct. 1	A

NORTH DAKOTA (1-0)

2017	W	37-16	Aug. 31	H

NORTHERN ARIZONA (1-0)

2006	W	45-7	Sep. 9	H

NORTHERN COLORADO (3-0)

1936	W	26-0	Sep. 26	H
1937	W	7-6	Oct. 16	A
2012	W	41-0	Aug. 30	H

NORTHERN ILLINOIS (2-0)

2018	W	17-6	Sep. 8	A
2019	W	35-17	Sep. 7	H

NORTHWESTERN (1-3)

1927	L	6-13	Oct. 8	A
1981	W	42-0	Sep. 26	A
2018	L	20-31	Dec. 31	N
2023	L	7-14	Dec. 23	N

NOTRE DAME (0-1)

2010	L	3-28	Nov. 13	A

OHIO STATE (0-2)

1986	L	6-64	Sep. 27	A
2022	L	45-48	Jan. 1	N

OKLAHOMA (0-1)

1977	L	24-62	Sep. 17	A

OKLAHOMA STATE (1-1)

1945	L	6-46	Oct. 20	H
2024	W	22-19	Sep. 21	A

Scores Against NCAA Opponents

OREGON (12-25)

1933	L	7-26	Nov. 4	A
1934	L	7-8	Oct. 27	H
1935	L	0-6	Oct. 5	A
1954	W	7-6	Oct. 2	A
1955	L	13-14	Sep. 17	H
1959	L	6-21	Sep. 26	A
1960	L	17-20	Oct. 1	H
1961	W	14-6	Sep. 30	H
1962	L	8-35	Sep. 29	A
1965	L	14-31	Sep. 25	H
1966	W	17-14	Sep. 24	A
1967	W	21-0	Sep. 30	H
1968	L	6-14	Oct. 26	A
1969	L	17-28	Sep. 20	H
1971	L	29-36	Sep. 18	A
1973	W	35-27	Sep. 29	A
1974	L	16-23	Sep. 28	H
1975	L	7-18	Oct. 25	A
1976	L	13-21	Sep. 25	H
1991	W	24-17	Sep. 21	H
1994	W	34-16	Sep. 17	A
1995	L	20-27	Sep. 2	H
1997	L	13-31	Oct. 18	A
2001	L	10-24	Sep. 8	A
2003	W	17-13	Oct. 3	H
2009	L	24-31	Sep. 19	A
2013	L	21-44	Nov. 16	A
2014	L	27-51	Nov. 8	H
2015	W	62-20	Sep. 26	A
2016	L	28-30	Nov. 19	H
2017	L	20-41	Oct. 28	A
2018	W	32-25	Nov. 10	H
2019	L	15-37	Dec. 6	N
2021	W	38-7	Nov. 20	H
2021	W	38-10	Dec. 3	N
2022	L	17-20	Nov. 19	A
2023	L	6-35	Oct. 28	H

OREGON STATE (12-13-1)

1931	L	0-12	Dec. 5	N
1947	W	7-6	Sep. 27	H
1948	T	20-20	Nov. 13	A
1949	L	7-27	Sep. 24	H
1951	L	28-61	Sep. 29	A
1952	L	7-14	Sep. 20	H
1963	L	14-29	Sep. 21	H
1965	L	6-10	Oct. 23	A
1968	L	21-24	Sep. 28	H
1969	W	7-3	Oct. 25	N
1970	L	21-31	Oct. 10	A
1991	W	10-22	Sep. 7	A
1992	W	42-9	Sep. 26	H
2007	L	7-24	Aug. 30	A
2008	W	31-28	Oct. 2	H
2011	W	27-8	Oct. 29	H
2012	L	7-21	Oct. 20	A
2013	L	48-51 (OT)	Sep. 14	H
2014	W	29-23 (2OT)	Oct. 16	A
2015	W	27-12	Oct. 31	H
2016	W	19-14	Oct. 15	A
2019	W	52-7	Oct. 12	A
2020	W	30-24	Dec. 5	H
2021	L	34-42	Oct. 23	A
2022	W	42-16	Oct. 1	H
2023	L	7-21	Sep. 29	A

PENN STATE (0-1)

2022	L	21-35	Jan. 2	N

PITTSBURGH (3-0)

2004	W	35-7	Jan. 1	N
2010	W	27-24 (OT)	Sep. 2	H
2011	W	26-14	Oct. 15	A

PORTLAND STATE (1-0)

1981	W	46-0	Sep. 19	H

RICE (1-3)

1956	L	0-27	Nov. 3	A
1976	L	22-43	Sep. 18	A
1996	L	10-51	Nov. 2	A
1997	W	31-14	Nov. 15	H

SAN DIEGO STATE (18-13-1)

1978	W	20-18	Dec. 2	A
1979	L	13-17	Oct. 27	H
1980	L	20-21	Nov. 29	A
1981	W	17-14	Oct. 31	H
1982	L	17-21	Oct. 30	A
1983	W	27-24	Sep. 17	H
1984	T	24-24	Oct. 13	A
1985	W	39-37	Oct. 19	A
1986	L	30-37	Sep. 13	H
1987	L	34-52	Sep. 12	A
1988	W	41-20	Oct. 29	H
1989	L	27-38	Sep. 30	H
1990	L	14-66	Nov. 3	A
1991	L	21-24	Oct. 26	H
1993	W	45-41	Oct. 30	H
1994	W	38-22	Oct. 8	A
1995	L	21-24	Oct. 7	H
1998	L	20-21 (OT)	Oct. 24	A
1999	W	38-16	Oct. 23	H
2000	W	21-7	Oct. 14	A
2001	W	17-3	Nov. 10	H
2002	L	17-36	Oct. 12	A
2003	W	27-6	Oct. 11	H
2004	W	51-28	Oct. 30	A
2005	L	19-28	Oct. 15	H
2006	W	38-7	Sep. 23	A
2007	W	23-7	Oct. 13	H
2008	W	63-14	Nov. 15	A
2009	W	38-7	Nov. 21	H
2010	W	38-34	Nov. 20	A
2021	L	31-33 (3OT)	Sep. 18	A
2022	W	35-7	Sep. 17	H

SAN JOSE STATE (8-1)

1969	W	42-7	Sep. 27	H
1970	W	13-9	Oct. 31	A
1973	W	28-21	Oct. 20	A
1974	L	6-24	Nov. 2	H
1998	W	49-17	Oct. 31	A
2009	W	24-14	Sep. 12	A
2010	W	56-3	Sep. 25	H
2016	W	34-17	Sep. 17	A
2017	W	54-16	Sep. 16	H

SMU (1-1)

1996	W	21-17	Sep. 14	A
1997	L	19-20	Oct. 11	H

SOUTH DAKOTA (1-0)

1926	W	13-0	Oct. 9	H

SOUTHERN MISS (1-0)

2003	W	17-0	Dec. 31	N

SOUTHERN UTAH (3-0)

2016	W	24-0	Sep. 1	H
2022	W	73-7	Sep. 10	H
2024	W	49-0	Aug. 29	H

STANFORD (7-4)

1902	L	11-35	Nov. 27	H
1924	L	0-30	Nov. 8	N
1989	W	27-24	Oct. 21	A
1995	L	20-27	Sep. 9	H
1996	W	17-10	Sep. 7	A
2013	W	27-21	Oct. 12	H
2014	W	20-17 (2OT)	Nov. 15	A
2017	L	20-23	Oct. 7	H
2018	W	40-21	Oct. 6	A
2021	W	52-7	Nov. 5	A
2022	W	42-7	Nov. 12	H

TCU (5-4)

1996	W	21-7	Oct. 19	H
1997	W	32-18	Sep. 13	A
2005	L	20-23 (OT)	Sep. 15	A
2006	W	20-7	Oct. 5	H
2007	W	27-20	Oct. 18	A
2008	W	13-10	Nov. 6	H
2009	L	28-55	Nov. 14	A
2010	L	7-47	Nov. 6	H
2024	L	7-13	Oct. 19	H

TENNESSEE (0-3)

1975	L	7-40	Nov. 8	A
1979	L	18-51	Sep. 22	A
1984	L	21-27	Sep. 15	A

TEXAS (0-2)

1982	L	12-21	Sep. 18	A
2019	L	10-38	Dec. 31	N

TEXAS A&M (1-2)

1936	L	7-20	Nov. 14	H
2003	L	26-28	Sep. 6	A
2004	W	41-21	Sep. 2	H

TEXAS TECH (0-3)

1972	L	2-45	Sep. 16	A
1973	L	22-29	Sep. 15	A
2025	L	10-34	Sep. 20	H

TULSA (2-2)

1943	L	0-55	Oct. 23	A
1996	W	45-19	Oct. 26	H
1997	L	13-21	Nov. 1	A
2006	W	25-13	Dec. 23	N

UCF (1-0)

2024	W	28-14	Nov. 29	A

UCLA (10-12)

1933	L	0-21	Oct. 6	A
1956	L	7-13	Sep. 21	A
1959	L	6-21	Nov. 28	A
1960	L	9-16	Nov. 26	H
1962	L	11-14	Dec. 1	H
1973	L	16-66	Oct. 6	A
1974	L	14-27	Oct. 5	H
2006	L	10-31	Sep. 2	A
2007	W	44-6	Sep. 15	H
2011	W	31-6	Nov. 12	H
2012	L	14-21	Oct. 13	A
2013	L	27-34	Oct. 3	H
2014	W	30-28	Oct. 4	A
2015	L	9-17	Nov. 21	H
2016	W	52-45	Oct. 22	A
2017	W	48-17	Nov. 3	H
2018	W	41-10	Oct. 26	A
2019	W	49-3	Nov. 16	H
2021	W	44-24	Oct. 30	H
2022	L	32-42	Oct. 8	A
2023	W	14-7	Sep. 23	H
2025	W	43-10	Aug. 30	A

UNLV (14-2)

1979	L	41-43	Oct. 20	A
1980	W	45-29	Sep. 20	H
1981	W	69-28	Oct. 24	A
1982	W	24-14	Oct. 16	H
1999	W	52-14	Sep. 25	A
2000	W	38-16	Nov. 4	H
2001	W	42-14	Nov. 3	A
2002	W	28-17	Nov. 9	H
2003	W	28-10	Oct. 18	A
2004	W	63-28	Oct. 23	H
2005	W	42-32	Oct. 22	A
2006	W	45-23	Oct. 28	H
2007	L	0-27	Sep. 22	A
2008	W	42-21	Sep. 6	H
2009	W	35-15	Oct. 17	A
2010	W	38-10	Sep. 11	H

Scores Against NCAA Opponents

USC (10-13)

1915	W	20-13	Nov. 20	H
1916	W	27-12	Oct. 21	A
1917	L	0-51	Nov. 17	H
1919	L	7-20	Nov. 15	A
1925	L	2-28	Oct. 10	A
1932	L	0-35	Sep. 24	A
1948	L	0-27	Sep. 18	A
1993	L	21-28	Dec. 30	N
2001	W	10-6	Dec. 25	N
2011	L	14-23	Sep. 10	A
2012	L	28-38	Oct. 4	H
2013	L	3-19	Oct. 26	A
2014	W	24-21	Oct. 25	H
2015	L	24-42	Oct. 24	A
2016	W	31-27	Sep. 23	H
2017	L	27-28	Oct. 14	A
2018	W	41-28	Oct. 20	H
2019	L	23-30	Sep. 20	A
2020	L	17-33	Nov. 21	H
2021	W	42-26	Oct. 9	A
2022	W	43-42	Oct. 15	H
2022	W	47-24	Dec. 2	N
2023	W	34-32	Oct. 21	A

USF (1-0)

2001	W	52-21	Oct. 6	H

UTAH STATE (80-29-4)

1892	L	0-12	Nov. 25	A
1900	W	21-0	Nov. 17	A
1901	W	17-0	Nov. 9	H
1902	W	18-0	Nov. 15	H
1903	L	0-17	Oct. 17	A
1904	W	43-0	Nov. 19	H
1905	W	5-0	Nov. 25	A
1906	W	35-0	Nov. 29	H
1907	W	10-0	Nov. 9	H
1909	W	28-0	Oct. 9	A
1909	W	22-0	Nov. 25	H
1910	W	21-12	Oct. 8	A
1910	W	6-0	Nov. 24	H
1912	T	7-7	Nov. 28	H
1913	L	0-21	Nov. 27	A
1914	W	29-2	Nov. 26	H
1915	W	14-0	Nov. 25	A
1916	W	46-0	Nov. 11	H
1917	L	0-14	Nov. 29	H
1919	W	10-0	Nov. 29	H
1920	L	6-10	Nov. 25	H
1921	L	3-14	Nov. 24	H
1922	W	14-0	Nov. 30	H
1923	L	13-21	Nov. 29	H
1924	T	7-7	Nov. 27	H
1925	L	6-10	Nov. 26	H
1926	W	34-0	Nov. 25	H
1927	T	0-0	Nov. 24	H
1928	W	20-0	Nov. 29	H
1929	W	26-7	Nov. 28	H
1930	W	41-0	Nov. 27	H
1931	W	34-0	Nov. 26	H
1932	W	16-0	Oct. 29	H
1933	W	14-6	Oct. 28	H
1934	W	14-7	Nov. 29	H
1935	T	14-14	Nov. 28	H
1936	L	0-12	Oct. 24	A
1937	W	27-0	Nov. 25	H
1938	W	33-0	Oct. 22	A
1939	W	27-0	Nov. 23	H
1940	L	0-7	Oct. 19	A
1941	W	33-21	Nov. 27	H
1942	W	34-6	Oct. 17	A
1944	W	47-0	Nov. 23	H
1945	W	24-6	Nov. 22	H
1946	L	14-22	Nov. 28	H
1947	W	40-14	Nov. 27	H
1948	W	41-7	Nov. 25	H
1949	W	34-0	Nov. 24	H
1950	W	46-0	Nov. 23	H
1951	W	28-20	Nov. 3	A
1952	W	20-0	Nov. 27	H
1953	W	33-13	Oct. 10	A
1954	L	19-35	Nov. 25	H
1955	W	14-13	Nov. 24	H
1956	W	29-7	Nov. 22	H
1957	W	21-6	Nov. 28	H
1958	W	12-7	Nov. 27	H
1959	W	35-21	Nov. 21	H
1960	W	6-0	Nov. 19	H
1961	L	6-17	Nov. 18	H
1962	L	6-19	Nov. 17	H
1963	W	25-23	Nov. 23	A
1964	W	14-6	Nov. 21	H
1965	L	7-14	Nov. 20	H
1966	L	7-13	Nov. 19	H
1967	L	18-19	Nov. 18	H
1968	L	13-28	Nov. 23	A
1969	W	27-7	Nov. 1	H
1970	W	17-0	Nov. 7	A
1971	L	17-21	Nov. 13	H
1972	L	16-44	Nov. 11	A
1973	W	31-28	Nov. 17	H
1974	L	0-31	Nov. 16	A
1975	L	7-13	Sep. 13	H
1976	L	17-28	Oct. 16	A
1977	W	20-0	Oct. 15	H
1978	W	23-20	Nov. 25	A
1979	L	21-47	Sep. 29	H
1980	W	23-19	Oct. 4	A
1981	W	10-0	Sep. 5	H
1982	W	42-10	Nov. 6	H
1983	L	17-21	Nov. 12	A
1984	W	21-10	Nov. 10	A
1985	W	34-7	Nov. 2	H
1986	W	27-10	Nov. 15	A
1987	L	36-41	Oct. 24	H
1988	W	42-21	Nov. 12	A
1989	W	45-10	Sep. 9	H
1990	W	19-0	Sep. 1	A
1991	W	12-7	Aug. 31	H
1992	W	42-18	Sep. 12	A
1993	W	31-29	Sep. 11	H
1994	W	32-17	Sep. 3	A
1995	W	40-20	Oct. 28	H
1996	L	17-20	Aug. 31	A
1997	L	14-21	Aug. 30	H
1998	W	20-12	Sep. 5	A
1999	W	38-18	Sep. 18	H
2000	W	35-14	Sep. 30	A
2001	W	23-19	Sep. 1	H
2002	W	23-3	Aug. 31	A
2003	W	40-20	Aug. 28	H
2004	W	48-6	Sep. 18	A
2005	W	31-7	Sep. 10	H
2006	W	48-0	Sep. 16	A
2007	W	34-18	Sep. 29	H
2008	W	58-10	Sep. 13	A
2009	W	35-17	Sep. 3	H
2012	L	20-27 (OT)	Sep. 7	A
2013	W	30-26	Aug. 29	H
2015	W	24-14	Sep. 11	H
2024	W	38-21	Sep. 14	A

UTEP (25-8)

1964	W	41-0	Oct. 31	A
1965	L	19-20	Jan. 13	H
1966	L	20-27	Nov. 26	A
1967	L	8-28	Nov. 25	H
1969	W	24-6	Oct. 4	A
1970	W	44-20	Sep. 19	H
1971	W	32-10	Oct. 9	A
1972	W	39-20	Oct. 7	H
1973	W	82-6	Sep. 22	H
1974	L	7-34	Sep. 21	A
1976	W	38-14	Oct. 2	H
1977	W	29-17	Nov. 12	H
1978	W	38-0	Nov. 11	A
1979	W	35-0	Nov. 10	H
1980	W	31-7	Oct. 11	A
1981	W	38-10	Oct. 2	H
1982	W	45-30	Nov. 13	A
1983	W	35-11	Oct. 8	H
1984	W	43-15	Oct. 27	H
1985	W	55-19	Sep. 28	H
1986	L	44-55	Nov. 29	A
1987	L	24-30	Nov. 7	H
1988	L	28-38	Oct. 1	A
1989	W	50-45	Oct. 7	A
1990	W	37-23	Oct. 20	H
1991	W	10-9	Nov. 16	A
1992	L	13-20	Oct. 24	H
1993	W	45-29	Oct. 16	A
1994	W	52-7	Oct. 29	H
1995	W	34-21	Sep. 30	A
1996	W	34-27	Oct. 5	A
1997	W	56-3	Sep. 20	H
1998	W	34-27 (OT)	Nov. 7	H

WASHINGTON (2-14)

1931	L	6-7	Sep. 26	A
1949	L	7-14	Sep. 17	A
1953	L	14-21	Oct. 31	A
1954	L	6-7	Sep. 18	A
1959	L	6-51	Oct. 3	A
1979	L	7-41	Sep. 15	A
2011	L	14-31	Oct. 1	H
2012	L	15-34	Nov. 10	A
2015	W	34-23	Nov. 7	A
2016	L	24-31	Oct. 29	H
2017	L	30-33	Nov. 18	A
2018	L	7-21	Sep. 15	H
2018	L	3-10	Nov. 30	N
2019	W	33-28	Nov. 2	A
2020	L	21-24	Nov 28	A
2023	L	28-35	Nov. 11	A

WASHINGTON STATE (11-9)

1966	W	26-15	Oct. 15	H
1968	W	17-14	Oct. 5	A
1971	L	12-34	Oct. 2	H
1972	W	44-25	Sep. 30	A
1975	L	14-30	Sep. 20	H
1984	L	40-42	Sep. 8	A
1985	W	44-37	Sep. 21	H
1992	L	28-31	Dec. 29	N
1999	W	27-7	Sep. 4	A
2000	L	21-38	Sep. 16	H
2011	W	30-27 (OT)	Nov. 19	A
2012	W	49-6	Nov. 3	H
2013	L	37-49	Nov. 23	A
2014	L	27-28	Sep. 27	H
2017	L	25-33	Nov. 11	H
2018	L	24-28	Sep. 29	A
2019	W	38-13	Sep. 28	H
2020	W	45-28	Dec. 19	H
2021	W	24-13	Sep. 25	H
2022	W	21-17	Oct. 27	A

WEBER STATE (7-0)

1978	W	30-7	Oct. 14	H
1984	W	52-16	Sep. 1	H
2008	W	37-21	Sep. 27	H
2013	W	70-7	Sep. 7	H
2018	W	41-10	Aug. 30	H
2021	W	40-17	Sep. 2	H
2023	W	31-7	Sep. 16	H

WEST VIRGINIA (3-0)

1964	W	32-6	Dec. 19	N
2017	W	30-14	Dec. 26	N
2025	W	48-14	Sep. 27	A

WISCONSIN (1-2)

1961	L	0-7	Sep. 23	A
1987	W	31-28	Sep. 19	A
1996	L	10-38	Dec. 27	N

Scores Against NCAA Opponents

WYOMING (52-31-1)

1904	W	23-0	Oct. 31	A
1905	W	31-0	Oct. 7	H
1908	W	75-0	Nov. 7	H
1912	W	9-0	Oct. 5	H
1914	W	20-0	Oct. 10	H
1915	W	70-7	Oct. 9	H
1917	W	14-0	Oct. 20	H
1920	T	0-0	Nov. 20	H
1921	W	14-3	Oct. 15	H
1922	W	27-0	Oct. 25	A
1923	W	79-0	Oct. 13	H
1924	W	28-0	Nov. 15	H
1925	W	7-6	Nov. 18	A
1929	W	44-0	Nov. 16	A
1930	W	72-0	Oct. 4	H
1938	W	39-0	Nov. 19	A
1939	W	60-0	Oct. 7	H
1940	W	34-7	Nov. 9	A
1941	W	60-6	Oct. 11	H
1942	W	34-7	Nov. 14	A
1946	W	27-7	Oct. 26	H
1947	W	26-7	Oct. 25	A
1948	W	19-7	Oct. 23	N
1949	L	0-13	Oct. 22	A
1950	L	13-53	Oct. 21	H
1951	L	0-13	Oct. 27	H
1952	W	27-21	Oct. 25	A
1953	W	13-12	Oct. 24	H
1954	W	14-7	Oct. 23	A
1955	L	13-23	Oct. 22	H
1956	L	20-30	Oct. 20	A
1957	W	23-15	Oct. 26	H
1958	L	20-25	Nov. 1	A
1959	L	7-21	Oct. 24	H
1960	L	7-17	Oct. 29	A
1961	L	6-13	Oct. 28	H
1962	L	7-16	Oct. 6	A
1963	L	23-26	Oct. 26	H
1964	L	13-14	Oct. 10	A
1965	W	42-3	Oct. 9	H
1966	L	7-40	Oct. 8	A
1967	L	0-28	Oct. 14	H
1968	L	9-20	Oct. 19	A
1969	W	34-10	Nov. 8	H
1970	W	20-16	Oct. 17	A
1971	L	16-29	Oct. 30	H
1972	W	27-16	Oct. 21	A
1973	W	50-16	Oct. 13	H
1974	L	13-31	Oct. 26	A
1975	W	16-13	Oct. 11	H
1976	L	22-45	Oct. 23	A
1977	W	23-13	Oct. 8	H
1978	L	21-34	Oct. 21	A
1979	W	24-14	Oct. 13	H
1980	L	21-24	Oct. 18	A
1981	W	30-27	Nov. 14	H
1982	L	13-16	Oct. 23	A
1983	W	69-14	Oct. 15	H
1984	L	14-21	Sep. 29	A
1985	W	37-20	Oct. 4	H
1986	L	14-38	Oct. 11	A
1987	L	7-31	Nov. 14	H
1988	L	18-61	Oct. 22	A
1989	L	24-45	Oct. 14	A
1990	L	10-28	Sep. 29	H
1991	W	57-42	Oct. 12	A
1992	W	38-7	Nov. 14	H
1993	L	12-28	Sep. 25	A
1994	W	41-7	Sep. 24	H
1995	W	30-24	Nov. 4	A
1998	L	24-27	Oct. 3	A
1999	L	29-43	Nov. 6	H
2000	W	34-0	Nov. 11	A
2001	W	35-0	Oct. 20	H
2002	W	23-18	Nov. 16	A
2003	W	47-17	Nov. 15	H
2004	W	45-28	Nov. 13	A
2005	W	43-13	Nov. 5	H
2006	L	15-31	Oct. 14	A
2007	W	50-0	Nov. 10	H
2008	W	40-7	Oct. 11	A
2009	W	22-10	Oct. 31	H
2010	W	30-6	Oct. 16	A
2025	W	31-6	Sep. 13	A

A crowd of 53,644 were inside Rice-Eccles Stadium on Aug. 31, 2023, to see Utah defeat Florida. It was the first time that the Utes hosted an SEC opponent in RES.

2026 Series Summaries

IDAHO (SEPT. 3)

Series Record	Utah leads 14-12-2
In Salt Lake City	10-6-1
In Moscow	1-0
Neutral Site	3-6-1
First Game	Nov. 26, 1908 (at Utah 0, Idaho 0)
Last Game	Oct. 2, 1993 (Idaho 28, at Utah 17)
Last Utah Win	Oct. 3, 1964 (at Utah 22, Idaho 0)
Last Idaho Win	Oct. 2, 1993 (Idaho 28, at Utah 17)

ARKANSAS (SEPT. 12)

Series Record	First Meeting

UTAH STATE (SEPT. 19)

Series Record	Utah leads 80-29-4
In Salt Lake City	54-17-4
In Logan	26-12
Neutral Site	0-0
First Game	Nov. 25, 1892 (at USU 12, Utah 0)
Last Game	Sept. 14, 2024 (Utah 38, at USU 21)
Last Utah Win	Sept. 14, 2024 (Utah 38, at USU 21)
Last USU Win	Sept. 7, 2012 (at USU 27, Utah 20 - OT)

IOWA STATE (SEPT. 26)

Series Record	Iowa State leads 5-1
In Salt Lake City	0-3
In Ames	1-2
Neutral Site	0-0
First Game	Oct. 3, 1970 (ISU 16, at Utah 13)
Last Game	Nov. 23, 2024 (ISU 31, at Utah 28)
Last Utah Win	Oct. 9, 2010 (Utah 68, at ISU 27)
Last Iowa State Win	Nov. 23, 2024 (ISU 31, at Utah 28)

KANSAS (OCT. 10)

Series Record	Utah leads 3-2
In Salt Lake City	1-1
In Lawrence	2-1
Neutral Site	0-0
First Game	Nov. 4, 1950 (Kansas 39, at Utah 26)
Last Game	Nov. 28, 2025 (Utah 31, at Kansas 21)
Last Utah Win	Nov. 28, 2025 (Utah 31, at Kansas 21)
Last Kansas Win	Oct. 13, 1951 (at Kansas 26, Utah 7)

COLORADO (OCT. 17)

Series Record	Utah leads 36-33-3
In Salt Lake City	21-14-2
In Boulder	15-17-1
Neutral Site	0-2
First Game	Oct. 3, 1903 (at Colorado 22, Utah 0)
Last Game	Oct. 25, 2025 (at Utah 53, Colorado 7)
Last Utah Win	Oct. 25, 2025 (at Utah 53, Colorado 7)
Last CU Win	Nov. 16, 2024 (at Colorado 49, Utah 24)

HOUSTON (OCT. 24)

Series Record	Houston leads 5-0
In Salt Lake City	0-1
In Houston	0-4
Neutral Site	0-0
First Game	Dec. 3, 1966 (at Houston 34, Utah 14)
Last Game	Oct. 26, 2024 (at Houston 17, Utah 14)
Last Utah Win	Never
Last UH Win	Oct. 26, 2024 (at Houston 17, Utah 14)

CINCINNATI (OCT. 31)

Series Record	Utah leads 1-0
In Salt Lake City	1-0
In Cincinnati	0-0
Neutral Site	0-0
First Game	Nov. 1, 2025 (at Utah 45, Cincinnati 14)
Last Game	Nov. 1, 2025 (at Utah 45, Cincinnati 14)
Last Utah Win	Nov. 1, 2025 (at Utah 45, Cincinnati 14)
Last UC Win	None

BYU (NOV. 7)

Series Record	*Utah leads 62-37-4
In Salt Lake City	40-18-3
In Provo	21-19-1
Neutral Site	1-0
First Game	Dec. 5, 1896 (Utah 12, at BYU 4)
Last Game	Oct. 18, 2025 (at BYU 24, Utah 21)
Last Utah Win	Aug. 29, 2019 (Utah 30, at BYU 12)
Last BYU Win	Oct. 18, 2025 (at BYU 24, Utah 21)

**BYU does not recognize six games (split 3-3) when it was known as Brigham Young Academy.*

ARIZONA (NOV. 14)

Series Record	Utah leads 26-21-2
In Salt Lake City	13-10
In Tucson	12-11-2
Neutral Site	1-0
First Game	Oct. 18, 1924 (at Utah 32, Arizona 7)
Last Game	Sept. 28, 2024 (Arizona 23, at Utah 10)
Last Utah Win	Nov. 5, 2022 (at Utah 45, Arizona 20)
Last UA Win	Sept. 28, 2024 (Arizona 23, at Utah 10)

TCU (NOV. 21)

Series Record	Utah leads 5-4
In Salt Lake City	3-2
In Fort Worth	2-2
Neutral Site	0-0
First Game	Oct. 19, 1996 (at Utah 21, TCU 7)
Last Game	Oct. 19, 2024 (TCU 13, at Utah 7)
Last Utah Win	Nov. 6, 2008 (at Utah 13, TCU 10)
Last TCU Win	Oct. 19, 2024 (TCU 13, at Utah 7)

WEST VIRGINIA (NOV. 27)

Series Record	Utah leads 3-0
In Salt Lake City	0-0
In Morgantown	1-0
Neutral Site	2-0
First Game	Dec. 19, 1964 (Utah 32, WVU 6)
Last Game	Sept. 27, 2025 (Utah 48, at WVU 14)
Last Utah Win	Sept. 27, 2025 (Utah 48, at WVU 14)
Last WVU Win	Never

Jason Shelley's 33-yard touchdown run capped off a 20-point comeback win for the Utes over BYU on Nov. 24, 2018, as the game went down as an instant classic in a rivalry full of them.

Rising
07

Offensive lineman Spencer Fano became the first Utah player ever honored with the Outland Trophy and was also named the Polynesian College Football Player of the Year and garnered unanimous First Team All-American status.

2025 IN REVIEW

2025 Awards & Rankings

ALL-AMERICA

Associated Press
Spencer Fano, OL.....1st Team

Walter Camp
Spencer Fano, OL.....1st Team
John Henry Daley.....1st Team

AFCA
Spencer Fano, OL.....1st Team

FWAA
Spencer Fano, OL.....1st Team

Sporting News
Spencer Fano, OL.....1st Team

The Athletic
Spencer Fano, OL.....1st Team

FWAA
Spencer Fano, OL.....1st Team
John Henry Daley.....2nd Team

Bleacher Report
Spencer Fano, OL

CBS Sports
Spencer Fano, OL

Note: Spencer Fano became Utah's fifth unanimous All-American in program history in 2025.

NATIONAL AWARDS

Outland Trophy
Spencer Fano, OL

Polynesian College Football Player of the Year
Spencer Fano, OL, Winner
Caleb Lomu, OL, Finalist

Bednarik Award
John Henry Daley, Semifinallist

Mackey Award
Dallen Bentley, Semifinallist

Lombardi Award
Spencer Fano, Semifinallist

Lott IMPACT Trophy
John Henry Daley, Quarterfinalist

William V. Campbell Trophy
Jaren Kump, Semifinallist

Joe Moore Award
Offensive Line, Midseason Honor Roll

BIG 12 AWARDS

Newcomer of the Year
Devon Dampier

Offensive Lineman of the Year
Spencer Fano

Big 12 ALL-CONFERENCE
Spencer Fano, OL.....1st Team
Caleb Lomu, OL.....1st Team
John Henry Daley.....1st Team
Smith Snowden, DB.....2nd Team
Logan Fano, DE.....2nd Team
Devon Dampier, QB.....3rd Team
Wayshawn Parker, RB.....3rd Team
Dallen Bentley, TE/Flex.....3rd Team
Ryan Davis, WR.....HM
Jaren Kump, OL.....HM
Michael Mokofisi, OL.....HM
Tanoa Togiai, OL.....HM
Lander Barton, LB.....HM
Johnathan Hall, LB.....HM
Jackson Bennee, DB.....HM
Mana Carvalho, Returner.....HM
Logan Castor, Specialist.....HM

WEEKLY AWARDS

Big 12 Offensive Player of the Week
Devon Dampier, QB.....at UCLA
Byrd Ficklin.....vs. Colorado

Big 12 Freshman of the Week
Byrd Ficklin.....vs. Colorado
Byrd Ficklin.....at Baylor

Big 12 Offensive/Defensive Line of the Week
Offensive Line.....at UCLA
Defensive Line.....at UCLA
Offensive Line.....vs. Arizona State
Offensive Line.....vs. Colorado
Defensive Line.....vs. Cincinnati
Offensive Line.....at Baylor

Big 12 Special Teams of the Week
Mana Carvalho.....vs. Cincinnati

Paul Hornung Award National Player of the Week
Smith Snowden.....at UCLA

TEAM STATISTICAL RANKINGS

Category	FBS Rank	Big 12	Value
3rd Down Conversion % (134 Ranked)	3	1	52.6%
3rd Down Conversion % Defense (134 Ranked)	28	4	34.6%
4th Down Conversion % (133 Ranked)	23	3	64.0%
4th Down Conversion % Defense (133 Ranked)	77	8	55.3%
Blocked Kicks (58 Ranked)	25	5	2
Blocked Kicks Allowed (134 Ranked)	90	12	2
Blocked Punts Allowed (24 Ranked)	24	3	1
Completion % (134 Ranked)	60	6	62.7%
Defensive TDs (56 Ranked)	10	1	3
Fewest Penalties (134 Ranked)	65	11	77
Fewest Penalties Per Game (134 Ranked)	62	10	5.92
Fewest Penalty Yards (134 Ranked)	45	7	624
Fewest Penalty Yards Per Game (134 Ranked)	40	7	48.00
First Downs Defense (134 Ranked)	51	7	242
First Downs Offense (134 Ranked)	7	1	331
Fumbles Lost (134 Ranked)	69	8	7
Fumbles Recovered (133 Ranked)	117	15	3
Kickoff Return Defense (134 Ranked)	53	5	19.30
Kickoff Returns (134 Ranked)	130	16	13.47
Net Punting (134 Ranked)	53	7	40.05
Passes Had Intercepted (133 Ranked)	5	1	5
Passes Intercepted (134 Ranked)	14	4	15
Passing Offense (134 Ranked)	80	11	216.6
Passing Yards Allowed (134 Ranked)	17	2	177.8
Passing Yards Per Completion (134 Ranked)	49	6	12.03
Punt Return Defense (134 Ranked)	22	3	4.50
Punt Returns (134 Ranked)	20	2	12.67
Red Zone Defense (134 Ranked)	41	6	80.6%
Red Zone Offense (134 Ranked)	14	2	91.5%
Rushing Defense (134 Ranked)	108	14	181.2
Rushing Offense (134 Ranked)	2	1	266.3
Sacks Allowed (134 Ranked)	9	2	1.08
Scoring Defense (134 Ranked)	17	2	18.9
Scoring Offense (134 Ranked)	17	2	41.2
Tackles For Loss Allowed (134 Ranked)	18	2	4.15
Team Passing Efficiency (134 Ranked)	30	4	147.36
Team Passing Efficiency Defense (134 Ranked)	4	2	102.29
Team Sacks (134 Ranked)	23	2	2.62
Team Tackles For Loss (134 Ranked)	27	5	6.3
Time of Possession (134 Ranked)	41	6	30:48
Total Defense (134 Ranked)	60	8	359.0
Total Offense (134 Ranked)	4	1	482.9
Turnover Margin (134 Ranked)	29	5	0.46
Turnovers Gained (132 Ranked)	48	7	18
Turnovers Lost (134 Ranked)	17	1	12
Winning Percentage (134 Ranked)	10	3	84.6%

INDIVIDUAL STATISTICAL RANKINGS (TOP-50 FBS)

Stat	Player	FBS Ranks	Big 12	Value
Blocked Kicks	Jackson Bennee	2	1	2
Interceptions	Jackson Bennee	38	8	0.31
Passing Efficiency	Devon Dampier	35	7	146.8
Passing TDs	Devon Dampier	23	6	24
Points Responsible For	Devon Dampier	13	4	204
Points Responsible PG	Devon Dampier	9	3	17.0
Punt Return TDs	Mana Carvalho	6	1	1
Receptions Per Game	Ryan Davis	39	4	5.17
Rush Yards Per Carry	Wayshawn Parker	6	1	6.58
Rush Yards Per Carry	Devon Dampier	31	5	5.72
Rushing TDs	NaQuari Rogers	38	3	11
Rushing TDs	Devon Dampier	46	6	10
Rushing TDs	Byrd Ficklin	46	6	10
Rushing Yards	Wayshawn Parker	44	4	981
Sacks	John Henry Daley	2	1	1.05
Scoring	Dillon Curtis	37	5	7.8
Tackles For Loss	John Henry Daley	3	1	1.59
Interceptions	Jackson Bennee	23	4	4
Total Offense	Devon Dampier	25	4	277.1
Total Points Scored	Dillon Curtis	39	5	101
Yards Per Reception	JJ Buchanan	47	7	16.42

2025 Statistics

TEAM STATISTICS

Category	UTAH	OPP
Scoring	**537**	**246**
Points per game	41.3	18.9
Points Off Turnovers	75	26
First Downs	**331**	**242**
Rushing	180	122
Passing	124	101
Penalty	27	19
Rushing Yardage	**3462**	**2355**
Yards gained rushing	3659	2686
Yards lost rushing	197	331
Rushing attempts	575	488
Average per rush	6.0	4.8
Average per game	266.3	181.2
TDs Rushing	41	18
Passing Yardage	**2816**	**2312**
Comp-Att-Int	243-373-5	190-385-15
Average per pass	7.5	6.0
Average per catch	12.0	12.2
Average per game	216.6	177.8
TDs Passing	27	12
Total offense	**6278**	**4667**
Total plays	948	873
Average per play	6.6	5.3
Average per game	482.9	359.0
Returns		
Kick returns: #-Yards	15-202	20-386
Punt returns: #-Yards	24-304	6-27
Int returns: #-Yards	15-364	5-16
Kick return average	13.5	19.3
Punt return average	12.7	4.5
Int return average	24.3	3.2
Fumbles-Lost	17-7	8-3
Penalties-Yards	**77-624**	**79-643**
Average per game	48.0	49.5
Punts-Yards	**38-1609**	**62-2613**
Average per punt	42.3	42.1
Net punt average	37.8	37.4
Kickoffs-Yards	**92-5863**	**57-3476**
Average per kick	63.7	42.1
Net kick average	40.1	37.4
Misc		
Time of possession / game	30:48	29:12
3rd-down conversion	92/175	65/188
3rd-down pct	53%	35%
4th-down conversion	16/25	21/38
4th-down pct	64%	55%
Sacks by-Yards	34-252	14-80
Misc Yards	0	0
Touchdowns scored	72	30
Field goals - attempts	11-15	12-16
On-Side kicks	0-1	0-0

SCORE BY QUARTERS

Quarter	1st	2nd	3rd	4th	OT	Total
UTAH	113	157	118	149	0	537
Opponents	41	71	41	93	0	246

PASSING

Player	GP	Effic	Cmp-Att-Int	Pct	Yds	TD	Lg	Avg/G
Devon Dampier	12	146.8	212-334-5	63.5	2490	24	60	146.8
Byrd Ficklin	12	160.5	21-35-0	60.0	301	3	41	25.1
Orion Phillips	13	310.0	1-1-0	100.0	25	0	25	1.9
Isaac Wilson	1	0.0	0-1-0	0.0	0	0	0	0.0
Team	13	0.0	0-2-0	0.0	0	0	0	0.0
Total	**13**	**147.4**	**234-373-5**	**62.7**	**2816**	**27**	**60**	**216.6**
Opponents	**13**	**102.3**	**190-385-15**	**49.4**	**2312**	**12**	**88**	**177.8**

2025 RESULTS (11-2, 7-2 Big 12)

Date	Opponent	Result	Attend.	TV
8/30	at UCLA	W, 43-10	35032	FOX
9/6	Cal Poly	W, 63-9	51463	ESPN+
9/13	at Wyoming	W, 31-6	23500	CBSSN
9/20	#17 Texas Tech*	L, 34-10	52236	FOX
9/27	at West Virginia*	W, 48-14	53965	FOX
10/11	#21 Arizona State*	W, 42-10	51444	ESPN
10/18	at #15 BYU*	L, 24-21	64794	FOX
10/25	Colorado*	W, 53-7	51949	ESPN
11/1	#17 Cincinnati*	W, 45-14	51672	ESPN
11/15	at Baylor*	W, 55-28	38186	ESPN2
11/22	Kansas State*	W, 51-47	51444	ESPN2
11/28	at Kansas*	W, 31-21	328111	ESPN
12/31	vs. Nebraska!	W, 44-22	38879	ESPN

**Big 12 game | !Las Vegas Bowl*

RUSHING

Player	GP	Att	Gain	Loss	Net	Avg	TD	Lg	Avg/G
Wayshawn Parker	13	149	1015	34	981	6.6	6	64	75.5
Devon Dampier	12	146	911	76	835	5.7	10	59	69.6
Byrd Ficklin	12	61	541	28	513	8.4	10	74	42.8
NaQuari Rogers	13	98	394	7	387	3.9	11	23	29.8
Daniel Bray	9	30	301	29	272	6.8	1	49	30.2
Nate Johnson	10	24	225	0	225	9.4	1	56	22.5
Hunter Andrews	4	13	113	0	113	8.7	1	25	28.3
Bryce Duke	13	16	86	0	86	5.4	0	14	6.6
Smith Snowden	13	8	42	2	40	5.0	1	9	3.1
Jackson Bennee	13	2	15	0	15	7.5	0	14	1.2
Larry Simmons	13	1	8	0	8	8.0	0	8	0.6
Raycine Guillory	1	1	4	0	4	4.0	0	4	4.0
Isaac Wilson	1	3	4	1	3	1.0	0	4	3.0
Team	13	13	0	20	-20	-1.5	0	0	-1.5
Total	**13**	**575**	**3659**	**197**	**3462**	**6.0**	**41**	**74**	**266.3**
Opponents	**13**	**488**	**2686**	**331**	**2355**	**4.8**	**18**	**80**	**181.2**

RECEIVING

Player	GP	No.	Yds	Avg	TD	Lg	Avg/G
Ryan Davis	12	62	725	11.7	4	56	60.4
Dallen Bentley	13	48	620	12.9	6	45	47.7
JJ Buchanan	13	26	427	16.4	5	60	32.8
Larry Simmons	13	15	280	18.7	6	48	21.5
Smith Snowden	13	13	57	4.4	0	11	4.4
Wayshawn Parker	13	13	185	14.2	3	52	14.2
Creed Whittemore	9	12	92	7.7	1	11	10.2
Hunter Andrews	4	10	65	6.5	0	14	16.3
Tobias Merriweather	7	8	130	16.3	0	36	16.3
Daniel Bray	9	8	67	8.4	0	21	7.4
Lander Barton	13	6	44	7.3	1	17	1.4
NaQuari Rogers	13	3	43	14.3	0	32	3.3
Jackson Bennee	13	3	18	6.0	0	17	1.4
Otto Tia	13	2	38	19.0	0	32	2.9
Bryce Duke	13	2	6	3.0	1	4	0.5
Semi Taulanga	10	2	3	1.5	0	10	0.5
Nate Johnson	10	1	16	16.0	0	16	1.6
Total	**13**	**234**	**2816**	**12.0**	**27**	**60**	**216.6**
Opponents	**13**	**190**	**2312**	**12.2**	**12**	**88**	**177.8**

2025 Statistics

TOTAL OFFENSE

Player	GP	Plays	Rush	Pass	Total	Avg/G
Devon Dampier	12	480	835	2490	3325	277.1
Wayshawn Parker	13	149	981	0	981	75.5
Byrd Ficklin	12	96	513	301	814	67.8
NaQuari Rogers	13	98	387	0	387	29.8
Daniel Bray	9	40	272	0	272	30.2
Nate Johnson	10	24	225	0	225	22.5
Hunter Andrews	4	13	113	0	113	28.3
Bryce Duke	13	16	86	0	86	6.6
Smith Snowden	13	8	40	0	40	3.1
Orion Phillips	13	1	0	25	25	1.9
Jackson Bennee	13	2	15	0	15	1.2
Larry Simmons	13	1	8	0	8	0.6
Raycine Guillory	1	1	4	0	4	4.0
Isaac Wilson	1	4	3	0	3	3.0
Team	13	0	-20	0	-20	-1.5
Total	**13**	**948**	**3462**	**2816**	**6278**	**482.9**
Opponents	**13**	**873**	**2355**	**2312**	**4667**	**359.0**

FIELD GOALS

Player	FG	Pct	1-19	20-29	30-39	40-49	50-99	Lg	Blk
Dillon Curtis	11-15	73.3	0-0	2-2	5-5	2-5	2-3	54	1
Opponents	**12-16**	**75.0**	**0-0**	**4-5**	**4-5**	**2-4**	**2-2**	**58**	**3**

FG SEQUENCE

Team	Utah	Opponents
UCLA	(54)	(46)
Cal Poly	--	(30),(47),(51)
Wyoming	(54), 45, 45, 46	--
Texas Tech	(32)	(58),(25)
West Virginia	(33), (33)	--
Arizona St.	--	(38), 29
BYU	--	(26)
Colorado	(53), (23), (45), 59	--
Cincinnati	(33)	(42)
Baylor	--	41, (23), (31)
Kansas St.	(34)	(22), (36)
Kansas	(34)	36
Nebraska	(28)	--

Numbers in (parentheses) indicate FG was made

PUNTING

Player	No.	Yds	Avg	Lg	TB	FC	i20	50+	Blk
Orion Phillips	38	1609	42.3	67	3	19	14	8	0
Total	**38**	**1609**	**42.3**	**67**	**3**	**19**	**14**	**8**	**0**
Opponents	**62**	**2613**	**42.1**	**59**	**1**	**22**	**18**	**15**	**1**

KICKOFFS

Player	No.	Yds	Avg	TB	OB	Retn	Net	Ydln
Dillon Curtis	91	5798	63.7	63	0	--	--	--
Joey Cheek	1	65	65.0	0	0	--	--	--
Total	**92**	**5863**	**63.7**	**63**	**0**	**20**	**40.1**	**24**
Opponents	**57**	**3476**	**61.0**	**36**	**2**	**15**	**39.6**	**25**

ALL PURPOSE

Player	GP	Rush	Rcv	PR	KR	IR	Total	Avg/G
Wayshawn Parker	13	981	185	0	0	0	1166	89.7
Devon Dampier	12	835	0	0	0	0	835	69.6
Ryan Davis	12	0	725	0	0	0	725	60.4
Dallen Bentley	13	0	620	0	10	0	630	48.5
Byrd Ficklin	12	513	0	0	0	0	513	42.8
Daniel Bray	9	272	67	0	95	0	434	48.2
NaQuari Rogers	13	387	43	0	0	0	430	33.1
JJ Buchanan	13	0	427	0	0	0	427	32.8
Larry Simmons	13	8	280	0	0	0	288	22.2
Nate Johnson	10	225	16	0	0	0	241	24.1
Mana Carvalho	9	0	0	212	0	0	212	23.6
Hunter Andrews	4	113	65	0	0	0	178	44.5
Elijah Davis	13	0	0	0	0	162	162	12.5
Smith Snowden	13	40	57	0	20	41	158	12.2
Jackson Bennee	13	15	18	11	0	103	147	11.3
Rayshawn Glover	10	0	0	81	62	0	143	14.3
Tobias Merriweather	7	0	130	0	0	0	130	18.6
Bryce Duke	13	86	6	0	0	0	92	7.1
Creed Whittemore	9	0	92	0	0	0	92	10.2
Trey Reynolds	13	0	0	0	0	51	51	3.9
Lander Barton	13	0	44	0	0	0	44	3.4
Otto Tia	13	0	38	0	0	0	38	2.9
Levani Damuni	13	0	0	0	9	0	9	0.7
Cyrus Polu	13	0	0	0	6	0	6	0.5
Johnathan Hall	13	0	0	0	0	4	4	0.3
Raycine Guillory	1	4	0	0	0	0	4	4.0
Tao Johnson	13	0	0	0	0	3	3	0.2
Isaac Wilson	1	3	0	0	0	0	3	3.0
Semi Taulanga	10	0	3	0	0	0	3	0.3
Team	13	-20	0	0	0	0	-20	-1.5
Total	**13**	**3462**	**2816**	**304**	**202**	**364**	**7148**	**549.8**
Opponents	**13**	**2355**	**2312**	**27**	**386**	**16**	**5096**	**392.0**

SCORING

			|---------- PATs	----------|					
Player	TD	FG	Kick	Rush	Rcv	Pass	Dxp	Saf	Pts
Dillon Curtis	-	11-15	68-71	-	-	-	-	-	101
NaQuari Rogers	11	-	-	-	-	-	-	-	66
Devon Dampier	10	-	-	-	-	-	-	-	60
Byrd Ficklin	10	-	-	-	-	-	-	-	60
Wayshawn Parker	9	-	-	-	-	-	-	-	54
Larry Simmons	6	-	-	-	-	-	-	-	36
Dallen Bentley	6	-	-	-	-	-	-	-	36
JJ Buchanan	5	-	-	-	-	-	-	-	30
Ryan Davis	4	-	-	-	-	-	-	-	24
Elijah Davis	2	-	-	-	-	-	-	-	12
Lander Barton	1	-	-	-	-	-	-	-	6
Nate Johnson	1	-	-	-	-	-	-	-	6
Bryce Duke	1	-	-	-	-	-	-	-	6
Creed Whittemore	1	-	-	-	-	-	-	-	6
Smith Snowden	1	-	-	-	-	-	-	-	6
Hunter Andrews	1	-	-	-	-	-	-	-	6
Jackson Bennee	1	-	-	-	-	-	-	-	6
Mana Carvalho	1	-	-	-	-	-	-	-	6
Daniel Bray	1	-	-	-	-	-	-	-	6
Tao Johnson	-	-	-	-	-	-	1	-	2
Total	**72**	**11-15**	**68-71**	**0**	**0**	**0**	**1**	**1**	**537**
Opponents	**30**	**12-16**	**26-26**	**0**	**2**	**2**	**0**	**0**	**246**

2025 Statistics

KICK RETURNS

Player	No.	Yds	Avg	TD	Lg
Daniel Bray	5	95	19.0	0	30
Rayshawn Glover	4	62	15.5	0	18
Smith Snowden	3	20	6.7	0	15
Levani Damuni	1	9	9.0	0	9
Dallen Bentley	1	10	10.0	0	10
Cyrus Polu	1	6	6.0	0	6
Total	**15**	**202**	**13.5**	**0**	**30**
Opponents	**20**	**386**	**19.3**	**0**	**38**

PUNT RETURNS

Player	No.	Yds	Avg	TD	Lg
Mana Carvalho	17	212	12.5	1	75
Rayshawn Glover	6	81	13.5	0	51
Jackson Bennee	1	11	11.0	0	11
Total	**24**	**304**	**12.7**	**1**	**75**
Opponents	**6**	**27**	**4.5**	**0**	**19**

INTERCEPTION RETURNS

Player	No.	Yds	Avg	TD	Lg
Jackson Bennee	4	103	25.8	1	57
Trey Reynolds	2	51	25.5	0	31
Elijah Davis	2	162	81.0	2	97
Tao Johnson	2	3	1.5	0	3
Smith Snowden	2	41	20.5	0	24
Lander Barton	1	0	0.0	0	0
Tao Johnson	1	0	0.0	0	0
Rock Caldwell	1	0	0.0	0	0
Johnathan Hall	1	4	4.0	0	4
Total	**15**	**364**	**24.3**	**3**	**97**
Opponents	**5**	**16**	**3.2**	**0**	**16**

DEFENSIVE LEADERS

			Tackles				Sacks	Pass Defense			Fumbles		Blkd	
No.	Player	GP	UA	A	Tot	TFL/Yds	No-Yds	Int-Yds	Brup	QBH	FR-Yds	FF	Kick	Saf
7	Johnathan Hall	13	43	24	67	6-41	2.5-32	1-4	4	2	.	1	.	.
23	Jackson Bennee	13	43	21	64	4-10	0.5-5	4-103	5	2	.	.	2	.
8	Lander Barton	13	25	30	55	3.5-9	1.5-8	1-0	1	3	1-0	.	.	.
5	Tao Johnson	13	27	24	51	2.5-4	.	2-3	4	.	.	.	.	.
90	John Henry Daley	11	24	24	48	17.5-103	11.5-91	.	1	.	.	2	.	.
3	Levani Damuni	13	24	21	45	4-16	1-11	.	.	1	1-6	.	.	.
0	Logan Fano	11	30	14	44	7.5-34	4.5-27	.	2	3	.	.	.	.
91	Jonah Lea'ea	13	23	15	38	2.5-5	1-2	.	1	1	1-0	1	.	.
2	Smith Snowden	13	24	13	37	2-5	.	2-41	9	.	.	.	.	.
93	Kash Dillon	13	20	15	35	4.5-21	3.5-19	.	.	1	.	1	.	.
9	Elijah Davis	13	25	9	34	1.5-2	.	2-162	2	.	.	.	.	.
16	Blake Cotton	13	22	8	30	2-9	.	.	7	.	.	.	.	.
95	Aliki Vimahi	12	13	17	30	2.5-9	1-1	.	2	.	.	.	.	.
37	Trey Reynolds	13	14	14	28	6-31	1.5-17	2-51	.	.	.	.	.	.
15	Lance Holtzclaw	13	17	9	26	4-20	1.5-13	.	3	.	.	.	.	.
6	Nate Ritchie	5	16	9	25	3.5-5	.	.	1	.	.	.	.	.
83	Elijah Elliss	13	10	8	18	3-14	2-13	.	.	.	.	.	.	.
21	Nate Tilmon	11	6	11	17	1-6	1-6	.	.	1	.	.	.	.
35	Cyrus Polu	13	7	7	14	.	.	.	.	.	.	.	.	.
51	Karson Kaufusi	12	5	8	13	0.5-3	0.5-3	.	.	.	.	.	.	.
45	Pupu Sepulona	11	6	7	13	1-3	.	.	1	.	.	.	.	.
24	Moroni Anae	10	4	8	12	.	.	.	1	.	.	.	.	.
40	Paul Fitzgerald	4	5	6	11	1.5-6	0.5-4	.	.	.	.	.	.	.
98	Dallas Vakalahi	9	3	8	11	.	.	.	.	.	.	.	.	.
11	Rock Caldwell	12	7	2	9	1-1	.	1-0	1	.	.	.	.	.
36	Brock Fonoimoana	11	5	4	9	0.5-1	.	.	.	.	.	.	.	.
4	Don Saunders	8	4	3	7	.	.	.	2	.	.	.	.	.
14	JC Hart	13	5	1	6	.	.	.	.	.	.	.	.	.
29	LaTristan Thompson	13	2	2	4	.	.	.	.	.	.	.	.	.
20	Mateaki Helu	13	3	1	4	.	.	.	.	.	.	.	.	.
30	Jason Stokes Jr.	13	2	1	3	.	.	.	1	.	.	.	.	.
96	Mike Tauteoli	5	.	2	2	.	.	.	.	.	.	.	.	.
33	Kana'i Lopes	13	.	2	2	.	.	.	.	.	.	.	.	.
14	Josh Calvert	12	.	2	2	.	.	.	.	.	.	.	.	.
33	Kana'i Lopes	4	.	1	1	.	.	.	.	.	.	.	.	.
32	Omar Shah	13	1	1	2	.	.	.	.	.	.	.	.	.
19	Luca Caldarella	13	2	.	2	.	.	.	.	.	.	.	.	.
80	Creed Whittemore	9	.	1	1	.	.	.	.	.	.	.	.	.
18	Tobias Merriweather	7	1	.	1	.	.	.	.	.	.	.	.	.
25	Bryce Duke	13	1	.	1	.	.	.	.	.	.	.	.	.
55	Spencer Fano	12	.	1	1	.	.	.	.	.	.	.	.	.
13	Daniel Bray	9	1	.	1	.	.	.	.	.	.	.	.	.
12	Larry Simmons	13	.	1	1	.	.	.	.	.	.	.	.	.
71	Caleb Lomu	12	1	.	1	.	.	.	.	.	.	.	.	.
10	Money Parks	8	1	.	1	.	.	.	.	.	.	.	.	.
83	Miki Suguturaga	12	1	.	1	.	.	.	.	.	.	.	.	.
59	Falcon Kaumatule	12	1	.	1	.	.	.	.	.	.	.	.	.
71	Caleb Lomu	12	.	.	.	.	.	.	.	.	0-3	.	.	.
Totals		**13**	**471**	**352**	**823**	**82-358**	**34-252**	**15-364**	**48**	**14**	**3-6**	**5**	**2**	**1**
Opponents		**13**	**501**	**480**	**981**	**54-183**	**14-80**	**5-16**	**44**	**18**	**7--1**	**9**	**2**	**0**

2025 Scoring Drives

UTAH SCORING DRIVES

Opponent	Qtr	Pl-Yd	TOP	Scoring Play
UCLA	1	11-75	4:11	Parker Rush, 13 yds
	1	10-60	5:10	Snowden Rush, 8 yds
	2	5-49	2:12	Dampier to Barton, 14 yds
	2	8-34	1:01	Curtis FG, 54 yds
	3	20-80	9:44	Dampier Rush, 2 yds
	4	9-81	4:49	Dampier to Bentley, 2 yds
	4	4-29	2:08	Rogers Rush, 1 yd

Opponent	Qtr	Pl-Yd	TOP	Scoring Play
Cal Poly	1	6-75	1:52	Dampier to Parker, 52 yds
	2	12-65	5:01	Dampier to Davis, 4 yds
	2	1-1	0:03	Rogers Rush, 1 yd
	2	6-30	0:36	Rogers Rush, 1 yd
	3	10-70	4:15	Dampier to Bentley, 11 yds
	3	2-50	0:36	Parker Rush, 43 yds
	3	6-95	2:45	Ficklin Rush, 38 yds
	4	15-75	9:01	Ficklin Rush, 2 yds

Opponent	Qtr	Pl-Yd	TOP	Scoring Play
Wyoming	1	9-48	3:46	Curtis FG, 43 yds
	3	10-83	4:08	Rogers Rush, 1 yd
	3	19-78	7:23	Dampier to Simmons, 8 yds
	4	3-18	1:23	Dampier to Buchanan, 14 yds
	4	6-75	3:12	Andrews Rush, 11 yds

Opponent	Qtr	Pl-Yd	TOP	Scoring Play
Texas Tech	2	7-61	0:48	Curtis FG, 32 yds
	4	7-75	2:11	Parker Rush, 5 yd

Opponent	Qtr	Pl-Yd	TOP	Scoring Play
West Virginia	1	12-73	4:40	Dampier to Buchanan, 7 yds
	1	11-65	4:34	Dampier Rush, 7 yds
	2	6-58	2:43	Dampier to Davis, 32 yds
	2	15-94	4:43	Dampier to Bentley, 2 yds
	3	10-63	4:15	Dampier to Parker, 11 yds
	3	5-60	2:10	Curtis FG, 33 yds
	4	9-61	5:28	Curtis FG, 33 yds
	4	10-75	6:03	Ficklin to Duke, 2 yds

Opponent	Qtr	Pl-Yd	TOP	Scoring Play
Arizona State	1	14-75	5:04	Dampier Rush, 12 yds
	2	8-59	3:05	Dampier Rush, 24 yds
	2	6-75	2:01	Rogers Rush, 22 yds
	3	5-68	2:36	Rogers Rush, 2 yds
	3	8-64	3:42	Dampier Rush, 9 yds
	4	4-42	1:44	Ficklin Rush, 4 yds

Opponent	Qtr	Pl-Yd	TOP	Scoring Play
BYU	2	9-85	3:54	Dampier to Davis, 11 yds
	4	9-90	4:12	Bray Rush, 49 yds
	4	5-77	1:21	Dampier to Simmons, 2 yds

Opponent	Qtr	Pl-Yd	TOP	Scoring Play
Colorado	1	2-75	0:37	Ficklin Rush, 63 yds
	1	11-40	4:30	Curtis FG, 53 yds
	1	1-58	0:13	Parker Rush, 58 yds
	2	4-72	1:39	Dampier to Buchanan, 22 yds
	2	16-60	7:21	Rogers Rush, 2 yds
	2	2-21	0:34	Dampier to Simmons, 20 yds
	2	4-2	0:41	Curtis FG, 23 yds
	3	8-27	3:48	Curtis FG, 45 yds
	4	2-70	0:53	Johnson Rush, 56 yds

Opponent	Qtr	Pl-Yd	TOP	Scoring Play
Cincinnati	1	16-94	7:07	Dampier to Davis, 34 yds
	1	7-75	2:52	Parker Rush, 39 yd
	2	13-66	5:53	Curtis FG, 33 yds
	2	6-70	2:25	Rogers Rush, 1 yd
	3	8-52	3:29	Dampier to Whittemore, 11 yds
	4	4-26	2:21	Ficklin Rush, 2 yds

Opponent	Qtr	Pl-Yd	TOP	Scoring Play
Baylor	1	10-76	4:50	Dampier to Bentley, 25 yds
	2	3-75	1:13	Ficklin Rush, 67 yds
	2	2-75	0:33	Parker Rush, 64 yds
	3	2-85	0:49	Ficklin Rush, 74 yds
	4	8-54	4:20	Rogers Rush, 3 yds
	4	3-9	1:40	Dampier to Parker, 5 yds
	4	10-75	4:50	Rogers Rush, 1 yd

Opponent	Qtr	Pl-Yd	TOP	Scoring Play
Kansas State	1	9-70	3:32	Ficklin Rush, 10 yds
	2	11-75	3:43	Ficklin Rush, 6 yds
	2	6-75	2:16	Dampier Rush, 8 yd
	3	4-75	1:11	Dampier to Bentley, 38 yds
	3	7-66	2:47	Ficklin Rush, 10 yds
	4	12-75	4:13	Dampier to Simmons, 20 yds
	4	7-70	1:29	Dampier Rush, 1 yd

Opponent	Qtr	Pl-Yd	TOP	Scoring Play
Kansas	1	6-49	2:41	Curtis FG, 34 yds
	2	6-75	2:39	Dampier to Buchanan, 58 yds
	4	4-80	1:13	Dampier to Simmons, 28 yds
	4	8-85	2:14	Dampier to Simmons, 48 yds

Opponent	Qtr	Pl-Yd	TOP	Scoring Play
Nebraska	1	6-75	2:35	Dampier Rush, 2 yds
	2	9-74	3:23	Dampier to Buchanan, 20 yds
	2	10-50	4:07	Curtis FG, 28 yds
	2	10-74	1:52	Dampier Rush, 11 yds
	3	10-75	4:20	Rogers Rush, 3 yds
	3	9-51	3:03	Dampier Rush, 5 yds
	4	8-95	2:36	Dampier to Bentley, 17 yds

2025 Game-by-Game Statistics

UTAH GAME-BY-GAME

		Rushing				Receiving					Passing			Kick Returns				Punt Returns				Total
Date	Opponent	No.	Yds	TD	Lg	No.	Yds	TD	Lg	Cmp-Att-Int	Yds	TD	Lg	No.	Yds	TD	Lg	No.	Yds	TD	Lg	Off
8/30/2025	at UCLA	54	286	4	25	21	206	2	36	21-26-0	206	2	36	2	19	0	15	0	0	0	0	492
9/6/2025	Cal Poly	46	273	5	43	21	245	3	52	21-27-0	245	3	52	0	0	0	0	2	58	0	51	518
9/13/2025	at Wyoming	45	311	2	23	27	230	2	24	27-41-0	230	2	24	1	13	0	13	2	28	0	24	541
9/20/2025	Texas Tech	31	101	1	8	25	162	0	44	25-38-2	162	0	44	0	0	0	0	1	-9	0	0	263
9/27/2025	at West Virginia	47	242	1	40	25	290	5	41	25-30-1	290	5	41	1	10	0	10	2	6	0	4	532
10/11/2025	Arizona St.	42	276	6	24	8	136	0	56	8-13-0	136	0	56	1	6	0	6	1	24	0	24	412
10/18/2025	at BYU	37	226	1	49	20	244	2	32	20-36-1	244	2	52	0	0	0	0	2	16	0	16	470
10/25/2025	Colorado	51	422	4	63	11	165	2	28	11-25-0	165	2	28	1	18	0	18	7	75	0	19	587
11/01/2025	Cincinnati	53	267	3	39	16	213	2	46	16-31-1	213	2	46	0	0	0	0	3	94	1	75	480
11/15/2025	at Baylor	43	380	5	74	8	103	2	25	8-16-0	103	2	25	2	31	0	17	1	2	0	2	483
11/22/2025	Kansas St.	50	292	5	59	18	259	2	60	18-34-0	259	2	60	3	64	0	30	1	9	0	9	551
11/28/2025	at Kansas	31	161	0	34	15	253	3	58	15-25-0	253	3	58	2	24	0	15	0	0	0	0	414
12/31/2025	vs Nebraska	45	225	4	43	19	310	2	45	19-31-0	310	2	45	2	17	0	16	2	1	0	1	535
Utah		**575**	**3462**	**41**	**74**	**234**	**2816**	**27**	**60**	**234-373-5**	**2816**	**27**	**60**	**15**	**202**	**0**	**30**	**24**	**304**	**1**	**75**	**6278**
Opponents		**488**	**2355**	**18**	**80**	**190**	**2312**	**12**	**88**	**190-385-15**	**2312**	**12**	**88**	**20**	**386**	**0**	**38**	**6**	**27**	**0**	**19**	**4667**

Utah Averages							
Games	Avg/Rush	Avg/Catch	Pass Effic	KR Avg	PR Avg	AP Avg/Game	Total Off Avg/Game
13	6.0	12.0	147.4	13.5	12.7	549.8	482.9

		Tackles				Sacks	Fumble			Pass Defense			Blkd		PAT Attempts			Off	
Date	Opponent	UA	A	Total	TFL-Yds	No-Yds	FF	FR-Yds	INT-Yds	QBH	Brup	Kick	Kick	Rush	RCV	SAF	T/O	Pts
8/30/2025	at UCLA	28	24	52	5.0-29	4-28	0	0-0	1-20	0	1	0	4-5	0	0	0	7	43
9/06/2025	Cal Poly	34	24	58	9.0-27	3-19	0	0-0	2-50	0	5	0	9-9	0	0	0	14	63
9/13/2025	at Wyoming	35	12	47	2.0-22	2-22	1	1-0	1-57	1	2	0	4-4	0	0	0	7	31
9/20/2025	Texas Tech	47	24	71	9.0-31	1-16	1	0-0	2-0	0	2	0	1-1	0	0	0	0	10
9/27/2025	at West Virginia	33	42	75	5.0-19	1-9	1	0-0	0-0	1	3	0	6-6	0	0	0	0	48
10/11/2025	Arizona St.	38	36	74	7.0-41	5-34	0	0-0	0-0	0	5	1	6-6	0	0	0	0	42
10/18/2025	at BYU	38	20	58	6.0-21	2-7	0	0-0	0-0	2	4	0	3-3	0	0	0	0	21
10/25/2025	Colorado	39	24	63	13.0-93	7-71	0	0-0	1-3	0	4	1	6-6	0	0	1	0	53
11/01/2025	Cincinnati	29	24	53	1.0-1	0-0	2	2-6	1-24	0	9	0	6-6	0	0	0	10	45
11/15/2025	at Baylor	42	18	60	7.0-13	2-5	0	0-0	2-96	3	5	0	7-8	0	0	0	14	55
11/22/2025	Kansas St.	30	36	66	6.0-19	3-15	0	0-0	1-0	0	4	0	7-7	0	0	0	0	51
11/28/2025	at Kansas	49	24	73	6.0-18	1-9	0	0-0	3-114	4	3	0	4-4	0	0	0	17	31
12/31/2025	vs Nebraska	29	44	73	6.0-24	3-17	0	0-0	1-0	3	1	0	5-6	0	0	0	6	44
Utah		**471**	**352**	**823**	**82.0-358**	**34-252**	**5**	**3-6**	**15-364**	**14**	**48**	**2**	**68-71**	**0**	**0**	**1**	**75**	**537**
Opponents		**501**	**480**	**981**	**54.0-183**	**14-80**	**9**	**7--1**	**5-16**	**18**	**44**	**2**	**26-26**	**0**	**2**	**0**	**26**	**246**

		Punting									Field Goals			Kickoffs				
Date	Opponent	No.	Yds	Avg	Lg	Blkd	TB	FC	50+	i20	Md-Att	Lg	Blkd	No.	Yds	Avg	TB	OB
8/30/2025	at UCLA	1	42	42.0	42	0	0	1	0	1	1-1	54	0	7	447	63.9	5	0
9/06/2025	Cal Poly	3	127	42.3	47	0	0	1	0	1	0-0	0	0	10	622	62.2	8	0
9/13/2025	at Wyoming	1	44	44.0	44	0	0	1	0	0	1-4	43	1	6	390	65.0	6	0
9/20/2025	Texas Tech	7	313	44.7	58	0	0	4	3	3	1-1	32	0	2	130	65.	2	0
9/27/2025	at West Virginia	0	0	0.0	0	0	0	0	0	0	2-2	33	0	9	568	63.1	5	0
10/11/2025	Arizona St.	1	38	38.0	38	0	0	0	0	1	0-0	0	0	7	445	63.6	5	0
10/18/2025	at BYU	2	81	40.5	49	0	0	0	0	1	0-0	0	0	3	195	65.0	2	0
10/25/2025	Colorado	5	234	46.8	67	0	2	3	2	1	3-4	53	0	9	581	64.6	7	0
11/01/2025	Cincinnati	4	140	35.0	40	0	0	1	0	2	1-1	33	0	8	514	64.3	6	0
11/15/2025	at Baylor	5	229	45.8	61	0	0	3	2	0	0-0	0	0	9	565	62.8	6	0
11/22/2025	Kansas St.	4	169	42.3	54	0	1	2	1	2	0-0	0	0	8	520	65.0	7	0
11/28/2025	at Kansas	2	85	42.5	48	0	0	1	0	1	1-1	34	0	6	366	61.0	1	0
12/31/2025	vs Nebraska	3	107	35.7	37	0	0	2	0	1	1-1	28	0	8	520	65.0	3	0
Utah		**38**	**1609**	**42.3**	**67**	**0**	**3**	**19**	**8**	**14**	**11-15**	**54**	**1**	**92**	**5863**	**63.7**	**63**	**0**
Opponents		**62**	**2613**	**42.1**	**59**	**1**	**1**	**22**	**15**	**18**	**12-16**	**58**	**1**	**57**	**3476**	**61.0**	**36**	**2**

2025 Game Starters

STARTERS BY GAME

OFFENSE	LT	LG	C	RG	RT	QB	RB	WR	WR	WR/TE/RB	TE
at UCLA	Lomu	Togiai	Kump	Mokofisi	S. Fano	Dampier	Parker	R. Davis	Simmons	Snowden (WR)	Bentley
Cal Poly	Lomu	Togiai	Harrison	Mokofisi	S. Fano	Dampier	Snowden	R. Davis	Bennee	Andrews (TE)	Barton
at Wyoming	Lomu	Togiai	Kump	Mokofisi	S. Fano	Dampier	Rogers	R. Davis	Johnson	Buchanan (TE)	Bentley
Texas Tech	Lomu	Togiai	Kump	Mokofisi	S. Fano	Dampier	Parker	R. Davis	Barton	Bennee (TE)	Bentley
at West Virginia	Lomu	Togiai	Kump	Mokofisi	S. Fano	Dampier	Parker	R. Davis	Bentley	Bennee (WR)	Moea'i
Arizona State	Lomu	Togiai	Kump	Mokofisi	S. Fano	Dampier	Parker	R. Davis	Simmons	Bentley (TE)	Moea'i
at BYU	Lomu	Togiai	Kump	Mokofisi	S. Fano	Dampier	Parker	R. Davis	Taulanga (FB)	Bentley (TE)	Moea'i
Colorado	Lomu	Togiai	Kump	Mokofisi	S. Fano	Ficklin	Rogers	R. Davis	Parker (WR)	Buchanan (TE)	Bentley
Cincinnati	Lomu	Togiai	Kump	Mokofisi	S. Fano	Dampier	Bray	R. Davis	Buchanan	Bentley (TE)	Moea'i
at Baylor	Lomu	Togiai	Kump	Mokofisi	S. Fano	Dampier	Rogers	R. Davis	Parker (WR)	Buchanan (TE)	Bentley
Kansas State	Lomu	Togiai	Kump	Mokofisi	S. Fano	Dampier	Parker	R. Davis	Bray (WR)	Buchanan (TE)	Bentley
at Kansas	Lomu	Togiai	Kump	Mokofisi	S. Fano	Dampier	Parker	Whittemore	Buchanan (TE)	Olson (OL)	Bentley
Nebraska	Williams	Togiai	Kump	Mokofisi	Moea'i	Dampier	Parker	Davis	Buchanan	Olson (OL)	Bentley

DEFENSE	DE	DT	DT	DE	LB	LB	NB/LB/S	LC	RC	S	S
at UCLA	L. Fano	Vakalahi	Lea'ea	Daley	Hall	Reynolds	Barton (LB)	Snowden	E. Davis	Ritchie	Johnson
Cal Poly	Dillon	Vimahi	Lea'ea	Daley	Hall	Barton	Bennee (NB)	Snowden	E. Davis	Ritchie	Johnson
at Wyoming	L. Fano	Vimahi	Lea'ea	Daley	Hall	Barton	Reynolds (LB)	Snowden	E. Davis	Ritchie	Johnson
Texas Tech	L. Fano	Vimahi	Lea'ea	Daley	Hall	Barton	Bennee (NB)	Snowden	E. Davis	Ritchie	Johnson
at West Virginia	L. Fano	Vakalahi	Lea'ea	Daley	Hall	Barton	Ritchie (NB)	Snowden	E. Davis	Bennee	Johnson
Arizona State	L. Fano	Vimahi	Lea'ea	Daley	Hall	Barton	Snowden (NB)	E. Davis	Cotton	Bennee	Johnson
at BYU	L. Fano	Vimahi	Lea'ea	Daley	Hall	Barton	Damuni (LB)	E. Davis	Cotton	Bennee	Snowden (NB)
Colorado	L. Fano	Vimahi	Lea'ea	Daley	Hall	Reynolds	Snowden (NB)	E. Davis	Cotton	Bennee	Johnson
Cincinnati	L. Fano	Vimahi	Lea'ea	Daley	Hall	Barton	Snowden (NB)	E. Davis	Cotton	Bennee	Johnson
at Baylor	L. Fano	Vimahi	Lea'ea	Daley	Hall	Barton	Snowden (NB)	E. Davis	Cotton	Bennee	Johnson
Kansas State	L. Fano	Vimahi	Lea'ea	Daley	Hall	Barton	Damuni (LB)	Snowden	Cotton	Bennee	Johnson
at Kansas	L. Fano	Vimahi	Lea'ea	Dillon	Hall	Barton	Reynolds (LB)	Snowden	Cotton	Bennee	Johnson
Nebraska	Holtzclaw	Vimahi	Lea'ea	Dillon	Hall	Barton	Snowden (NB)	E. Davis	Cotton	Bennee	Johnson

With College GameDay in town, the Utes flexed some muscle in a 45-14 drubbing of No. 17 Cincinnati.

Utah captured its second BCS bowl victory over Alabama in the 2009 Sugar Bowl.

BOWL HISTORY

Bowl Game Summaries

INFORMATION
HERE'S UTAH
2026 ROSTER AND OUTLOOK
COACHES & STAFF
SERIES HISTORY
2025 IN REVIEW
BOWL HISTORY
RECORD BOOK

UTAH BOWL RECORD (18-9)

SKYLINE CONFERENCE

1939* Sun Bowl
Utah 26
New Mexico 0

WAC

1964 Liberty Bowl
Utah 32
West Virginia 6

1992 Copper Bowl
Washington State 31
Utah 28

1993 Freedom Bowl
USC 28
Utah 21

1994 Freedom Bowl
Utah 16
Arizona 13

1996 Copper Bowl
Wisconsin 38
Utah 10

MOUNTAIN WEST

1999 Las Vegas Bowl
Utah 17
Fresno State 16

2001 Las Vegas Bowl
Utah 10
USC 6

2003 Liberty Bowl
Utah 17
Southern Miss 0

2005* Fiesta Bowl
Utah 35
Pittsburgh 7

2005 Emerald Bowl
Utah 38
Georgia Tech 10

2006 Armed Forces Bowl
Utah 25
Tulsa 13

2007 Poinsettia Bowl
Utah 35
Navy 32

2009* Sugar Bowl
Utah 31
Alabama 17

2009 Poinsettia Bowl
Utah 37
California 27

2010 Las Vegas Bowl
Boise State 26
Utah 3

PAC-12

2011 Sun Bowl
Utah 30
Georgia Tech 27 (OT)

2014 Las Vegas Bowl
Utah 45
Colorado State 10

2015 Las Vegas Bowl
Utah 35
BYU 28

2016 Foster Farms Bowl
Utah 26
Indiana 24

2017 Heart of Dallas Bowl
Utah 30
West Virginia 14

2018 Holiday Bowl
Northwestern 31
Utah 20

2019 Alamo Bowl
Texas 38
Utah 10

2022* Rose Bowl
Ohio State 48
Utah 45

2023* Rose Bowl
Penn State 35
Utah 21

2023 Las Vegas Bowl
Northwestern 14
Utah 7

BIG 12

2025 Las Vegas Bowl
Utah 44
Nebraska 22

** Games played in January for the previous season*

In the first indoor major bowl game, Utah capped off a nine-win season with a 32-6 victory over West Virginia in the 1964 Liberty Bowl in Atlantic City, N.J.

Utah's defense piled all over Southern Miss with 10 tackles for loss and five sacks in a 17-0 shutout in the 2003 Liberty Bowl.

New Year's Six Bowl Seasons

Utah has received four invitations to New Year's Six bowl games, making back-to-back Rose Bowl appearances in 2022 and '23, after also reaching the 2009 Sugar Bowl and 2005 Fiesta Bowl. In 2008, the Utes were declared the National Champions by Anderson/Hester and finished No. 2 in the Associated Press Poll. Utah was voted No. 4 in the final AP Poll in 2004.

After winning the Pac-12 Conference Championship both in 2021 and '22, Utah made back-to-back appearances in the Rose Bowl. During the Bowl Championship Series era from 1998-2013, Utah was the original "BCS Buster" out of the Mountain West Conference, becoming the first school outside of the automatic-qualifying conferences to be invited to a BCS Bowl game in 2004. Four years later in 2008, the Utes became the first non-AQ school to make two BCS Bowl games and the first school from any conference to record multiple undefeated BCS Bowl seasons.

2004

- No. 4 final national ranking by AP, No. 5 in the Coaches Poll.
- 12-0 record to finish as one of three undefeated FBS teams.
- Defeated Pittsburgh, 35-7, in the 2005 Fiesta Bowl in Tempe, Ariz.
- First non-BCS conference school invited to a BCS Bowl when only four existed (a fifth was added in 2006).
- Head coach Urban Meyer earned the George Munger Award as the NCAA Division I coach of the year by Maxwell Football Club.
- Kyle Whittingham was the team's defensive coordinator and co-head coach for the Fiesta Bowl.
- Quarterback Alex Smith was a Heisman Trophy finalist before becoming the No. 1 NFL Draft pick.

Current Ute head coach Morgan Scalley (center) was a senior team captain when Utah rolled over Pittsburgh to win the 2005 Fiesta Bowl.

2008

- National Champion by major selector Anderson/Hester.
- No. 2 final ranking by AP, No. 4 in the Coaches Poll.
- Highest-ranked non-BCS conference team in history.
- 16 first-place votes in the final AP rankings.
- 13-0 record to finish as the only undefeated FBS team.
- Defeated Alabama, 31-17, in the 2009 Sugar Bowl in New Orleans. The Crimson Tide were ranked No. 1 in the nation for five weeks that season and entered the game as double-digit favorites.
- Four wins over Top 25 teams that season, including two teams that finished in the top 10.
- Kyle Whittingham was recognized as the National Coach of the Year by the AFCA and the Paul "Bear" Bryant Awards committee.

Joe Dale, Mike Wright and Koa Misi (left to right) led a Ute defense that held Alabama to just 31 rushing yards and recorded eight sacks.

New Year's Six Bowl Seasons

2021

- No. 11 in the final College Football Playoff Poll, ranked No. 12 by AP and No. 12 in the Coaches Poll.
- 10-4 record to give Utah its fifth 10-plus win season under Kyle Whittingham and the eighth in school history.
- Won the Pac-12 South Division outright with an 8-1 record and defeated Oregon 38-10 in the Pac-12 Championship game.
- Fell to No. 6 Ohio State 48-45 in the 108th Rose Bowl, which was the third-highest scoring game in the bowl's history.
- 3-1 record againt Top 25 teams, including two wins over Oregon when the Ducks were ranked No. 3 and No. 10.

Cam Rising threw for 214 yards and a pair of touchdowns and ran 62 yards for a TD in Utah's 2022 Rose Bowl battle against Ohio State.

2022

- No. 8 ranking in the final College Football Playoff Poll was Utah's highest season-ending ranking since the CFP's inception in 2014.
- No. 10 in the final AP Poll and No. 11 in the Coaches' Poll.
- 10-4 record for the second straight season; the sixth season under Kyle Whittingham with 10-plus wins and ninth for Utah all-time.
- First consecutive 10-win seasons since 2008-10.
- Defeated USC twice, with the Trojans ranked No. 7 in the regular season and No. 4 in the Pac-12 Championship Game.
- Recorded the largest comeback victory (14 points) in the history of the Pac-12 Championship Game.
- Faced No. 11 Penn State in a return to the Rose Bowl, falling to the Nittany Lions by a 35-21 score.
- Dalton Kincaid was a first round pick (27th overall) by Buffalo in the following NFL Draft, highlighting three selections from Utah and becoming the highest drafted tight end in program history.

During the 2023 Rose Bowl vs. Penn State, wide receiver Devaughn Vele had Utah's first 100-yard receiving efffort in a bowl game since 2018.

The Utes circle the stands and high-five fans after defeating Alabama in the 2009 Sugar Bowl at the Louisiana Superdome.

Bowl Game Summaries

1939 SUN BOWL

Utah	**26**
New Mexico	**0**

El Paso, Texas - Jan. 2, 1939

Inside The Game
Utah finished the 1938 season with a 1939 bowl victory over New Mexico.

EL PASO–Predicted as the most even match-up of the 1938 bowl season, Utah blasted the forecasters and New Mexico, 26-0, on Jan. 2. Utah, the old Big Seven Conference champion, struck early. Tom Pace capped a 58-yard drive with a 15-yard touchdown run off a lateral from Ray Davis midway through the first quarter. With a minute remaining in the period, Ray Peterson intercepted a Lobo pass on the Ute 40-yard line and returned it for a second score. Peterson crossed the goal line again in the second quarter, on a fourth-down, 1-yard plunge.

New Mexico's highly-touted aerial attack never advanced past Utah's 40-yard line. As for the Utes, halfback Clarence Gehrke finished their scoring with a 10-yard dash. New Mexico, co-champion of the old Border League, gained just 153 yards of total offense to Utah's 384.

SCORING BY QUARTERS	1	2	3	4	FINAL
Utah	14	6	0	6	26
New Mexico	0	0	0	0	0

SCORING SUMMARY
UU - Pace 15 run (McGarry kick)
UU - Peterson 60 interception return (McGarry kick)
UU - Peterson 1 run (kick failed)
UU - Gehrke 10 run (kick failed)

TEAM STATISTICS	UU	NM
First Downs	16	12
Net Rushing	366	153
Passing	1-4-1	4-11-4
Passing Yards	18	59
Total Offense	384	212
Fumbles	1-1	3-1
Penalties	9-55	5-35
Punting	8-30.5	9-40.8

1964 LIBERTY BOWL

Utah	**32**
West Virginia	**6**

Atlantic City, N.J. - Dec. 19, 1964

Inside The Game
Utah beats West Virginia in the first indoor major bowl game.

ATLANTIC CITY–Utah never trailed in its 32-6 victory over West Virginia in the 1964 Liberty Bowl–the first indoor major bowl game ever held. A national television audience and 6,059 fans in the Convention Center watched Utah score first on a 29-yard field goal by All-American Roy Jefferson. Jefferson, who also booted a 32-yard field goal, left the game in the first half after separating his shoulder.

But Utah had plenty of firepower left. Halfback Ron Coleman sprinted 53 yards for a touchdown on a day which saw him lead all rushers with 154 rushing yards. Andy Ireland added another long TD dash for the Utes–his went for 47 yards–while quarterback Pokey Allen contributed an 11-yard touchdown run.

The Ute offense, featuring a two-quarterback attack, closed its scoring with a 33-yard touchdown strike from Richard Groth to Bill Morley. In all, the Utes totaled 466 yards of offense.

The Utah defense also did its job, holding the Mountaineers scoreless until the waning minutes of the third quarter. West Virginia's Allen McCune hooked up with receiver Rich Juriga with 5:30 to play for the Mountaineers' sole touchdown. Utah's backfield intercepted four McCune passes.

The Liberty Bowl win capped a 9-2 season for coach Ray Nagel and the Utes. It would stand as the most wins ever by a Ute team for 30 years.

SCORING BY QUARTERS	1	2	3	4	FINAL
Utah	3	16	6	7	32
West Virginia	0	0	6	0	6

SCORING SUMMARY
UU - Jefferson 29 field goal
UU - Allen 11 run (Jefferson kick)
UU - Jefferson 32 field goal
UU - Coleman 53 run (pass failed)
UU - Ireland 47 run (run failed)
WV - Clegg 6 pass from McCune (pass failed)
UU - Morley 33 pass from Groth (Pullman kick)

TEAM STATISTICS	UU	WV
First Downs	25	12
Rushing Yardage	323	105
Passing	143	123
Passes	11-23	13-28
Intercepted by	4	0
Punts	1-43	4-25
Fumbles lost	3	1
Yards penalized	61	29

Bowl Game Summaries

1992 COPPER BOWL

Utah	**28**
Washington State	**31**

Tucson, Ariz. - Dec. 29, 1992

Inside The Game
Ute rally falls just short against Washington State in first bowl appearance since 1964.

TUCSON–In the early going, Utah played the part of a team that hadn't gone "bowling" for 28 years. But the Utes made up for lost time quickly and nearly upset favored Washington State in one of the most exciting games of the bowl season. After jumping to a 21-0 first-quarter lead, WSU barely held on for a 31-28 win in the Weiser Lock Copper Bowl.

The Utes, who seemingly gave the game away in the first quarter, became acclimated to postseason play in the second and third stanzas, roaring back to tie the score at 28-28. Defense ruled in the fourth quarter and a WSU field goal proved the game winner.

Frank Dolce hit Sean Williams for Utah's first score, a 10-yard pass play. Six minutes later, Keith Williams scampered into pay dirt from 25 yards out to narrow the gap to 21-14. After a 48-yard touchdown pass by Washington State's Drew Bledsoe, Dolce countered with a 49-yard strike to Henry Lusk, who plucked the ball from a defender's hands in a leaping end zone catch.

An 8-yard TD run by Pierre Jones narrowed the gap to 28-26, and a successful two-point conversion from Dolce to Scott Murry tied things up. Washington State responded with a 22-yard field goal to go ahead 31-28. Utah's Chris Yergensen's 20-yard field goal attempt with 3:19 remaining in the game was wide left and the Utes came up short.

SCORING BY QUARTERS	1	2	3	4	FINAL
Utah	0	14	14	0	28
Washington State	21	7	0	3	31

SCORING SUMMARY

WS - Wright-Fair 3 run (Price kick) 13:25, 1st
WS - Bobo 87 pass from Bledsoe (Price kick) 10:32, 1st
WS - Wright-Fair 3 run (Price kick) 1:20, 1st
UU - S. Williams 10 pass from Dolce (Yergensen kick) 9:35, 2nd
UU - K. Williams 25 rush (Yergensen kick) 2:51, 2nd
WS - Bobo 48 pass from Bledsoe (Price kick) 0:31, 2nd
UU - Lusk 49 pass from Dolce (Yergensen kick) 8:49, 3rd
UU - Jones 8 rush (pass good to Murry) 5:25, 3rd
WS - Price 22 FG, 5:08, 4th

TEAM STATISTICS	UU	WSU
First Downs	20	28
Net Rushing	39-179	41-144
Passing	40-21-0	48-32-1
Passing Yards	316	492
Total Offense	79-495	89-636
Fumbles	3-1	4-2
Penalties	7-55	18-136
Interceptions	1-9	0-0
Punting	6-43.0	6-36.5
Return Yards	90	60
Time of Possession	30:08	29:52
Sacks By	2-11	1-8

INDIVIDUAL LEADERS

Rushing (Att-Yds-TD)–Utah: K. Williams 13-112-1, Jones 11-43-1.
WSU: Wright-Fair 27-123-2.
Passing (Att-Comp-I-Yds-TD)–Utah: Dolce 40-21-0-316-2.
WSU: Bledsoe 46-30-1-476-2, Pattison 2-2-0-16-0.
Receiving (Rec-Yds-TD)–Utah: S. Williams 7-127-1, Hooks 5-75-0.
WSU: Bobo 7-212-2, Davis 8-134-0, Pointer 5-73-0.
Kickoff Returns–Utah: Lusk 1-25, Jones 2-23. **WSU:** Hunter 3-55.
Punt Returns–Utah: S. Williams 3-17. **WSU:** Hunter 2-(-2).
Utah Defensive Leaders–Tackles: Swanson 9, Leary 9, Tonga 8.
Sacks: Lambert 1-6, Christensen 1-5.

1993 FREEDOM BOWL

Utah	**21**
USC	**28**

Anaheim, Calif. - Dec. 30, 1993

Inside The Game
Utes dominate the second half but run out of time against the USC Trojans.

ANAHEIM–On paper, the Freedom Bowl match-up looked mismatched with the tri-champion of the Pac-10 Conference (Southern California) facing the Western Athletic Conference's fourth-place finisher (Utah). On the field, the pairing looked even worse, at least for two quarters.

Then Utah came alive. When USC jumped to a 28-0 halftime lead, Utah appeared headed for a lopsided loss. Offense? The Utes managed just 101 yards of total offense and failed to cross midfield in the first half. Defense? The Utes gave up 296 yards and four touchdowns. Over? No way.

Led by eventual Freedom Bowl Offensive MVP Henry Lusk, the Utes charged back to within a touchdown of the Trojans, with the ball and a chance to win at the end. Lusk caught six second-half passes for 140 yards and a 59-yard touchdown to help the Utes climb within seven (28-21). In the meantime, Utah's defense slammed the door on USC's vaunted offense, holding the Trojans scoreless in the second half. Junior defensive end Luther Elliss had a huge game for the Utes, with five tackles for lost yardage, two sacks (12 yards) and two pass breakups. Former Trojan Adam Swaney had a career day as a Ute, with four tackles for loss and three sacks (16 yards).

Quarterback Mike McCoy's Hail Mary pass with 0:08 was picked off as time ran out, averting Utah's upset bid.

SCORING BY QUARTERS	1	2	3	4	FINAL
Utah	0	0	13	8	21
USC	20	8	0	0	28

SCORING SUMMARY

SC - Morton 31 pass from Johnson (Ford kick) 12:23, 1st
SC - Morton 9 pass from Johnson (Ford kick) 8:45, 1st
SC - Dotson 2 run (kick failed) 4:10, 1st
SC - McWilliams 5 pass from Johnson (pass good) 13:34, 2nd
UU - Henry Lusk 59 pass from McCoy (Yergensen kick) 11:08, 3rd
UU - Anderson 34 run (kick failed) 4:28, 3rd
UU - Williams 1 run (pass good to Anderson) 3:26, 4th

TEAM STATISTICS	UU	USC
First Downs	17	20
Net Rushing	64	91
Passing	40-23-3	44-30-1
Passing Yards	286	345
Total Offense	350	436
Fumbles	2-0	2-1
Penalties	5-51	10-96
Interceptions	1-22	3-0
Punting	8-34.1	6-36.7
Punt Returns	3-28	1-31
Kickoff Returns	1-20	3-68
Time of Possession	27:45	32:14
Third Down Conversions	4-14	9-19
Sacks By	5-28	5-37

INDIVIDUAL LEADERS

Rushing (Att-Yds-TD)–Utah: Anderson 16-67-1, Williams 1-1-1, Jones 1-9-0.
USC: Walters 19-70-0, Strother 9-50-0, Dotson 3-7-1.
Passing (Att-Comp-I-Yds-TD)–Utah: McCoy 40-23-3-286-1.
USC: Johnson 44-30-1-345-3.
Receiving (Rec-Yds-TD)–Utah: Henry Lusk 6-140-1, Anderson 7-61-0, Claiborne 3-42-0, Rowley 2-18-0.
USC: Morton 10-147-2, Strother 6-63-0, Grave 4-48-0, McWilliams 2-17-1.
Kickoff Returns–Utah: Jones 1-20. **USC:** Grace 2-45, Dotson 1-23.
Punt Returns–Utah: Henry Lusk 3-28. **USC:** Grace 1-31.
Utah Defensive Leaders–Tackles: Boyd 10, Rexford 10, Elliss 9.
Sacks: Elliss 2-12, Swaney 16. **Interceptions:** Rexford 1-22.

Bowl Game Summaries

1994 FREEDOM BOWL

Utah	**16**
Arizona	**13**

Anaheim, Calif. - Dec. 27, 1994

Inside The Game
Touchdown pass on fourth down gives Utah a win over Arizona in a matchup of top-15 teams.

ANAHEIM–In a remarkable ratio of points to yards, Utah won the Freedom Bowl over Arizona, 16-13, despite accumulating just 75 net yards against Arizona's famed Desert Swarm defense. Utah, which managed just five first downs and six rushing yards all night, seemed doomed to its second straight Freedom Bowl defeat when quarterback Mike McCoy found himself in the grasp of a Wildcat defender on fourth-and-goal. But McCoy made a desperation heave on his way to the ground and freshman Kevin Dyson streaked through a crowd of Wildcats to make a game-winning catch with 3:34 left.

Ironically, the hero's mantle and the game MVP award went to neither of the above. Freshman Cal Beck took an Arizona kickoff and sprinted 72 yards to the Ute 5-yard-line with 4:00 remaining. McCoy and Dyson punched it in from there.

Equal credit should go to the U. defense, which limited Arizona to two field goals and a touchdown, for the first Utah bowl win in 30 years. The Wildcats gained only 184 total yards against the Luther Elliss-led Ute defense and converted on just 3-of-13 third down attempts. They failed to score in the second and third quarters, and their sole TD came on a deflected pass in the first quarter.

SCORING BY QUARTERS	1	2	3	4	FINAL
Utah	0	7	0	9	16
Arizona	7	0	0	6	13

SCORING SUMMARY

UA - Carter 23 pass from White (McLaughlin kick) 1:57, 1st
UU - Brown 6 run (Pulsipher kick) 10:03, 2nd
UA - McLaughlin 44 FG, 12:39, 4th
UA - McLaughlin 20 FG, 8:05, 4th
UU - Safety (Peyton steps out of end zone) 4:11, 4th
UU - Dyson 5 pass from McCoy (Pulsipher kick) 3:34, 4th

TEAM STATISTICS	UU	UA
First Downs	5	14
Net Rushing	32-6	37-45
Passing	25-11-2	27-13-1
Passing Yards	69	139
Total Offense	57-75	64-184
Fumbles	0-0	2-2
Penalties	9-94	4-35
Interceptions	1-26	2-15
Punting	10-41.0	6-36.8
Punt Returns	2-6	4-28
Kickoff Returns	5-173	3-59
Time of Possession	27:33	32:27
Third Down Conversions	3-15	3-13
Sacks By	2-16	6-45

INDIVIDUAL LEADERS

Rushing (Att-Yds-TD)–Utah: McCoy 7-(-42)-0, Brown 16-44-1, Johnson 4-6-0.
Arizona: Carter 19-44-0, Myles 9-12-0, Taylor 2-11-0.
Passing (Att-Comp-I-Yds-TD)–Utah: McCoy 25-11-2-69-1.
Arizona: White 27-13-1-139-1.
Receiving (Rec-Yds-TD)–Utah: Dyson 2-8-1, Marsh 3-25-0, Tucker 4-28-0.
Arizona: Dice 7-65-0, Carter 4-50-1.
Kickoff Returns–Utah: Beck 3-140, Lawson 1-31.
Arizona: Taylor 1-19, Carter 1-22.
Punt Returns–Utah: Marsh 2-6. **Arizona:** Wray 4-28.
Utah Defensive Leaders–Tackles: Lusk 9, Leary 6, Stapley 6, H. Kaufusi 6, Elliss 6.
Sacks: Elliss 1-7, J. Kaufusi 1-9.
Interceptions: Lusk 1-26.

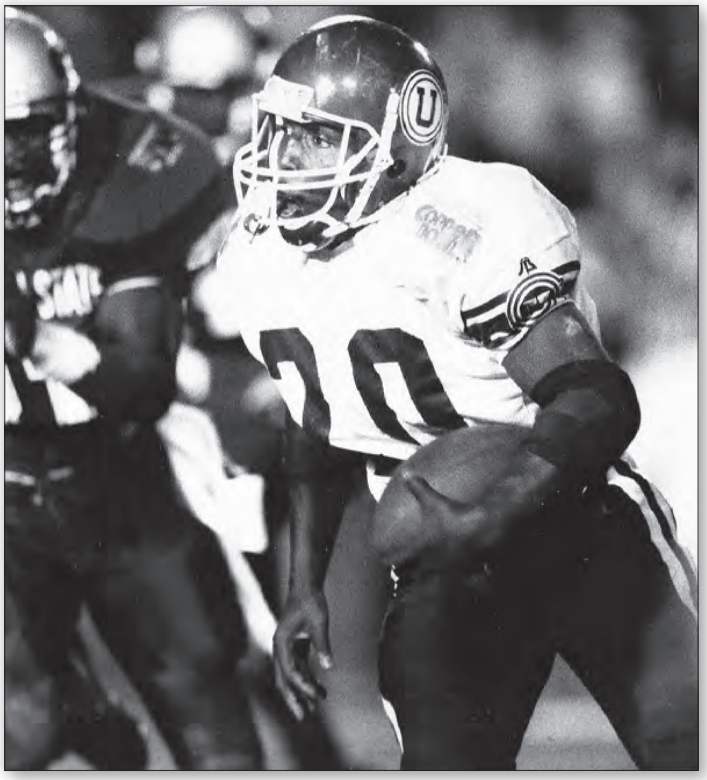

Keith Williams rushed for 112 yards as Utah made its first postseason appearance in 28 years in the 1992 Copper Bowl.

In the 1994 Freedom Bowl, No. 14 Utah defeated No. 15 Arizona, 16-13. Cal Beck returned an Arizona kickoff 72 yards to the Wildcat 5-yard line with 4:00 remaining, settting up the winning touchdown.

Bowl Game Summaries

1996 COPPER BOWL

Wisconsin	**38**
Utah	**10**

Tucson, Ariz. - Dec. 27, 1996

Inside The Game
Red zone woes by the Utes, combined with too much Ron Dayne, led to loss to Wisconsin.

TUCSON–The ballyhooed battle between the nation's two biggest collegiate running backs never materialized, as Utah lost star runner Chris Fuamatu-Ma'afala to a first-quarter ankle injury. Wisconsin's Ron Dayne held up his end of the bargain, however, rushing for 246 yards and three touchdowns in a 38-10 Wisconsin win.

Offensively, the Utes rang up more net yards (430-365) and more first downs (26-16) than the Badgers, moved inside UW's 5-yard line twice and inside the 20-yard line another three times, but four interceptions spelled their doom. In his final game, U. quarterback Mike Fouts completed 27 of 49 passes for 327 yards, but was picked off four times. Terence Keehan and Kevin Dyson had big receiving nights–catching six passes each for 100 and 95 yards, respectively. Juan Johnson scored Utah's only TD of the day on a 1-yard run late in the third quarter. Johnson accounted for 88 of Utah's 103 rushing yards.

Utah's defense held Wisconsin to just 16 passing yards on 2-of-6 passing, but could not stop the run–allowing 349 yards.

SCORING BY QUARTERS	1	2	3	4	FINAL
Wisconsin	14	17	0	7	38
Utah	3	0	7	0	10

SCORING SUMMARY

UW - Samuel 38 run (Hall kick) 10:11, 1st
UU - Pulsipher 24 field goal, 3:53, 1st
UW - Dayne 40 run (Hall kick) 3:11, 1st
UW - Weems 82 interception return (Hall kick) 13:28, 2nd
UW - Hall 38 field goal, 2:02, 2nd
UW - Dayne 3 run (Hall kick) 0:42, 2nd
UU - Johnson 1 run (Pulsipher kick) 4:14, 3rd
UW - Dayne 1 run (Hall kick) 12:31, 4th

TEAM STATISTICS	UU	UW
First Downs	26	16
Net Rushing	31-103	45-349
Passing	49-27-4	16-6-2
Passing Yards	327	16
Total Offense	80-430	51-365
Fumbles	1-0	2-1
Penalties	2-11	3-31
Interceptions	4-125-1	0-0
Punting	2-62	2-82
Punt Returns	1-8	0-0
Kickoff Returns	2-46	3-59
Time of Possession	34:18	25:42
Third Down Conversions	11-17	5-9
Fourth Down Conversions	0-1	1-1
Sacks By	0-0	1-6

INDIVIDUAL LEADERS

Rushing (Att-Yds-TD)–Utah: Johnson 20-88-1, Fuamatu-Ma'afala 4-5-0, Bacon 4-9-0.
Wisconsin: Dayne 30-246-3, Samuel 5-44-1, McCullough 5-22-0.
Passing (Att-Comp-Yds-TD)–Utah: Fouts 49-27-4-327-0.
Wisconsin: Samuel 6-2-0-16-0.
Receiving (Rec-Yds-TD)–Utah: Keehan 6-100-0, Dyson 6-95-0, Henry 6-47-0.
Wisconsin: Hayes 1-9-0, Brown 1-7-0.
Kickoff Returns–Utah: Dyson 2-46. **Wisconsin:** Stecker 3-59.
Punt Returns–Utah: Dyson 1-8. **Wisconsin:** None.
Utah Defensive Leaders–Tackles: Lave 8, Boglin 6, Love 6. **Sacks:** None.
Interceptions: None.

1999 LAS VEGAS BOWL

Fresno State	**16**
Utah	**17**

Las Vegas, Nev. - Dec. 19, 1999

Inside The Game
Mike Anderson's big day led Utah to the first bowl win for the new Mountain West Conference.

LAS VEGAS–Running back Mike Anderson and a punishing defensive effort led to the first bowl win for the new Mountain West Conference, courtesy of Utah. The Utes, tri-champions in the league's inaugural season, beat Western Athletic Conference co-champion Fresno State, 17-16.

Statistically, Utah trounced the Bulldogs, winning the total offense battle 548-279. But a spate of special teams breakdowns, including a 75-yard blocked field goal returned for a touchdown by FSU, kept it close.

Anderson and running mate Omar Bacon stole the show in their final collegiate game. Anderson set a Las Vegas Bowl rushing record with 254 yards and scored both of Utah's touchdowns. He also had the day's most impressive run–a 76-yard sprint from the line of scrimmage on Utah's first offensive down. Bacon chipped in 91 rushing yards.

T.D. Croshaw started the game at quarterback but left with a shoulder injury after just one quarter with the game tied 7-7. Darnell Arceneaux relieved and led Utah to victory.

Cletus Truhe had two field goal attempts blocked, but made the game-winner, a 33-yarder with 5:03 remaining. Fresno State's final drive was stopped by Andre Dyson's pass breakup on fourth and seven. Kautai Olevao and Kimball Christianson each had seven tackles for Utah.

SCORING BY QUARTERS	1	2	3	4	FINAL
Fresno State	7	0	3	6	16
Utah	7	0	7	3	17

SCORING SUMMARY

FS - Williams 75 missed FG return (Hanna kick) 9:32, 1st
UU - Anderson 34 run (Truhe kick) 3:51, 1st
FS - Hanna 27 field goal, 9:24, 3rd
UU - Anderson 5 run (Truhe kick) 9:24, 3rd
FS - Ward 2 run (Hanna kick blocked) 14:57, 4th
UU - Truhe 33 field goal, 5:03, 4th

TEAM STATISTICS	UU	FS
First Downs	25	16
Net Rushing	33-334	20-132
Passing	24-11-1	28-14-0
Passing Yards	214	147
Total Offense	78-548	60-279
Fumbles	2-0	0-0
Penalties	15-151	6-59
Interceptions	0-0	1-11
Punting	4-39.0	5-37.2
Punt Returns	3 (-7)	2-15
Kickoff Returns	3-57	3-74
Time of Possession	35:54	24:06
Third Down Conversions	5-14	4-14
Fourth Down Conversions	0-2	0-2
Sacks By	0-0	3-16

INDIVIDUAL LEADERS

Rushing (Att.-Yds.-TD)–Utah: M. Anderson 34-254-2, Bacon 8-91-0.
FS: Ward 15-51-1, Gaines 8-31-0.
Passing (Att.-Comp.-I.-Yds.-TD)–Utah: Arceneaux 15-8-0-94-0, Croshaw 9-3-1-120-0.
FS: Volek 28-14-0-147-0.
Receiving (Att.-Yds.-TD)–Utah: Russell 5-96-0, Bendinger 2-70-0.
FS: Wright 6-55-0, Smith 4-53-0.
Kickoff Returns–Utah: Crockett 2-57. **FS:** Wright 2-43.
Punt Returns–Utah: 3-(-7). **FS:** Smith 2-15.
Utah Defensive Leaders–Tackles: Olevao 7, K. Christianson 7.
TFL: Bowers 2-14, Tufaga 1-9.

Bowl Game Summaries

2001 LAS VEGAS BOWL

Utah	**10**
USC	**6**

Las Vegas, Nev. - Dec. 25, 2001

Inside The Game
Utes ruin the Carson Palmer-led Trojans' Christmas by shutting down their offense.

LAS VEGAS–Utah scored on its second drive in the Sega Sports Las Vegas Bowl on Christmas Day, then relied on an incredible defensive effort to beat favored USC for the first time since 1916.

Ryan Kaneshiro's 26-yard field goal at the end of the first half completed Utah's scoring, but 10 points was enough for the swarming Ute defense. A year later, quarterback Carson Palmer would win the Heisman Trophy while leading USC to No. 4 final national ranking. But against the Utes on this day, the Trojans netted just one yard rushing and 151 total yards. USC logged its only TD on its first drive of the second half before the Sheldon Deckart-led U. defense slammed the door again.

Deckart's six tackles, which included two for a loss and two sacks, led a ferocious Ute pass rush that sacked Palmer five times and tallied nine tackles for loss.

Adam Tate closed his career with a 103-yard rushing day and the Utes' only touchdown. Dameon Hunter (94 yards) was the game's MVP.

SCORING BY QUARTERS	1	2	3	4	FINAL
Utah	7	3	0	0	10
USC	0	0	6	0	6

SCORING SUMMARY

UU - Tate 3 run (Kaneshiro kick) 5:26, 1st
UU - Kaneshiro 26 field goal, 0:29, 2nd
SC - Byrd 4 run (kick failed) 10:03, 3rd

TEAM STATISTICS	UU	USC
First Downs	20	12
Net Rushing	54-222	25-1
Passing	21-12-1	26-15-0
Passing Yards	136	150
Total Offense	75-358	51-151
Fumbles	1-1	1-0
Penalties	10-95	6-47
Interceptions	0-0	1-1
Punting	6-38.0	8-37.8
Punt Returns	4-8	2-27
Kickoff Returns	0-0	2-33
Time of Possession	38:01	21:59
Third Down Conversions	10-17	2-12
Fourth Down Conversions	0-0	0-0
Sacks By	5-45	1-12

INDIVIDUAL LEADERS

Rushing (Att-Yds-TD)–Utah: Tate 23-103-1, Hunter 17-94-0.
USC: Byrd 10-21-1.
Passing (Att-Comp-I-Yds-TD)–Utah: Rice 21-12-1-136-0.
USC: Palmer 26-15-0-150-0.
Receiving (Att-Yds-TD)–Utah: Lyman 4-41-0, Richardson 3-35-0.
USC: Colvert 2-38-0, Kelly 3-33-0.
Kickoff Returns–Utah: None. **USC:** Rideaux 2-33.
Punt Returns–Utah: Walterscheid 4-8. **USC:** Arbet 2-27.
Utah Defensive Leaders–Tackles: Deckart 6, Sanders 6.
Sacks: Deckart 2-20, Dwinell 1-10, Sanders 1-10, Powell 1-5.
TFL: Deckart 2-20, Kaufusi 2-10. **Interceptions:** None.

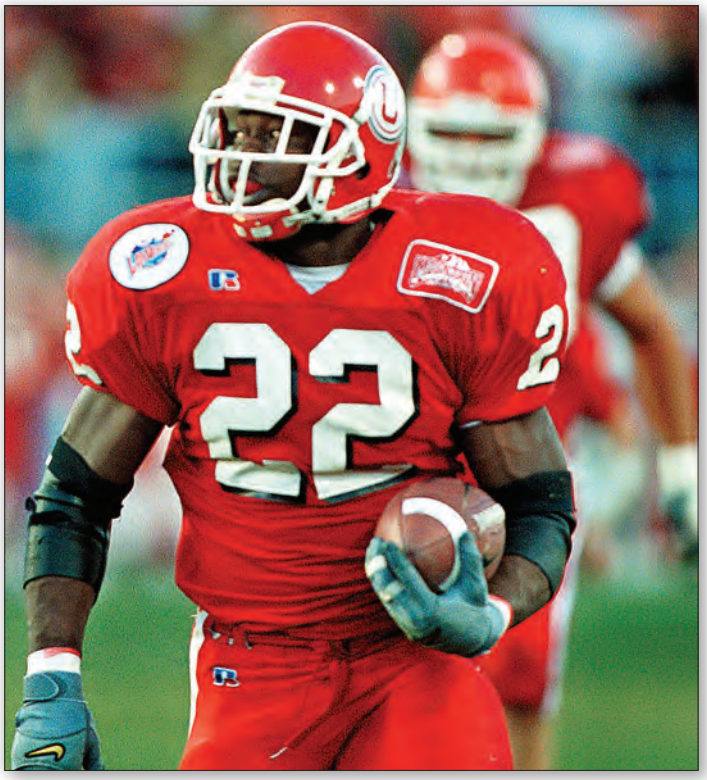

Mike Anderson had the second-highest rushing total in school history with 254 yards against Fresno State in the 1999 Las Vegas Bowl.

USC quarterback Carson Palmer, who would win the Heisman Trophy a year later, was sacked five times by the Utes in a 2001 Las Vegas Bowl victory.

Bowl Game Summaries

2003 LIBERTY BOWL

Utah	**17**
Southern Miss	**0**

Memphis, Tenn. - Dec. 31, 2003

Inside The Game
MWC champion Utes shut out C-USA champion Southern Miss in the Liberty Bowl.

MEMPHIS—The Southern Mississippi defense received most of the hype coming into the Liberty Bowl, but it was Utah's defense that carried the day in a 17-0 victory. The blitzin' Utes teamed up for five sacks and 10 tackles for loss, causing first-string Golden Eagle quarterback Dustin Almond to lose his cool and backup Micky D'Angelo to leave the game with a concussion.

And, if holding the Conference USA champion to a paltry 11 first downs, 49 rushing yards and 213 total yards wasn't enough, the Ute defense also came to the rescue of its struggling offensive teammates. Late in the second quarter, safety Morgan Scalley sacked Almond, who fumbled. Ute Lewis Powell recovered the fumble on USM's 17-yard line to set up the only offensive touchdown of the game. Utah's other touchdown was scored by none other than Scalley, who scooped up a fumble forced by safety Dave Revill and returned it 74 yards for a touchdown with 1:36 remaining.

Although Utah never got untracked offensively, Brandon Warfield and Paris Warren both had memorable games. Warfield was named the Liberty Bowl offensive MVP after rushing for 91 yards and the game's first touchdown. Warren had 5 receptions for 72 yards to become Utah's single-season receiving record-holder (76 receptions in 2003). Bryan Borreson's 19-yard field goal in the fourth quarter gave Utah a 10-0 lead and some breathing room.

Ray Holdcraft led the defense with 8 tackles, 4 solo, and 2.5 tackles for loss. Revill had 2 sacks and Powell was the game's defensive MVP after recovering 2 fumbles.

SCORING BY QUARTERS	1	2	3	4	FINAL
Utah	0	7	0	10	17
Southern Miss	0	0	0	0	0

SCORING SUMMARY
UU - Warfield 5 run (Borreson kick) 4:41, 2nd
UU - Borreson 19 field goal, 3:24, 4th
UU - Scalley 74 fumble return (Borreson kick) 1:36, 4th

TEAM STATISTICS	UU	USM
First Downs	12	11
Net Rushing	45-104	30-69
Passing	19-8-1	39-13-0
Passing Yards	124	144
Total Offense	64-228	69-213
Fumbles	6-2	4-4
Penalties	12-85	12-92
Interceptions	0-0	1-0
Punting	9-37.9	8-45.8
Punt Returns	7-31	3-20
Kickoff Returns	0-0	3-56
Time of Possession	33:24	26:36
Third Down Conversions	2-15	2-16
Fourth Down Conversions	0-1	0-3
Sacks By	5-38	3-16

INDIVIDUAL LEADERS
Rushing (Att-Yds-TD)–Utah: Warfield 27-91-1. **USM:** Harris 14-70-0.
Passing (Att-Comp-I-Yds-TD)–Utah: Smith 19-8-1-124-0.
USM: Almond 33-11-0-122-0, D'Angelo 6-2-0-22-0.
Receiving (Att-Yds-TD)–Utah: Warren 5-72-0, Savoy 1-41-0. **USM:** Blackwell 3-30-0.
Kickoff Returns–Utah: None. **USM:** Faulk 1-27.
Punt Returns–Utah: Warren 7-31. **USM:** Young 3-20.
Utah Defensive Leaders–Tackles: Holdcraft 8, Toone 8.
Sacks: Revill 2-16. **TFL:** Holdcraft 2.5-10. **Interceptions:** None.

2005 FIESTA BOWL - BOWL CHAMPIONSHIP SERIES

Pittsburgh	**7**
Utah	**35**

Tempe, Ariz. - Jan. 1, 2005

Inside The Game
The BCS busting Utes finish a perfect 12-0 season at the Fiesta Bowl on New Year's Day.

TEMPE—In the first BCS game ever for a non-BCS school, Utah steamrolled over Big East co-champion Pittsburgh, 35-7, in the Tostitos Fiesta Bowl. Led by offensive co-MVPs Alex Smith and Paris Warren, Utah jumped to a 28-0 lead before Pittsburgh's only score of the day.

Warren's 15 receptions, which went for 198 yards, was a Fiesta Bowl record. Smith was unstoppable, completing 29 of 37 passes for 328 yards and 4 touchdowns (no interceptions). Utah's marvelous Heisman Trophy finalist QB also led all rushers with 68 net yards.

Equally responsible for Utah's blowout victory was the defense, which set a bowl record with nine quarterback sacks. Nose guard Steve Fifita, the defensive MVP, had 5 tackles, 2 tackles for loss and a sack. Safety Eric Weddle led the defense with 11 tackles, a sack and a pass breakup and senior linebacker Tommy Hackenbruck had a monster game in his final Ute outing. Included in Hackenbruck's 10 total tackles were 3 sacks for 29 yards.

The Utes enjoyed a home field atmosphere as the vast majority of sold-out Sun Devil Stadium was red-clad. All estimates suggest it was the largest gathering of Ute fans ever to watch a Utah football game.

SCORING BY QUARTERS	1	2	3	4	FINAL
Pittsburgh	0	0	7	0	7
Utah	7	7	21	0	35

SCORING SUMMARY
UU - Ganther 4 run (Carroll kick) 3:09, 1st
UU - Madsen 6 pass from Smith (Carroll kick) 5:29, 2nd
UU - M. Johnson 18 pass from Smith (Carroll kick) 11:13, 3rd
UU - Warren 23 pass from Smith (Carroll kick) 6:22, 3rd
PT - Lee 31 pass from Palko (Cummings kick) 4:28, 3rd
UU - Warren 18 pass from Smith-Savoy lateral (Carroll kick) 0:25, 3rd

TEAM STATISTICS	PITT	UU
First Downs	19	25
Net Rushing	30-17	31-139
Passing	22-40-0	29-37-0
Passing Yards	251	328
Total Offense	70-268	68-467
Fumbles	0-0	1-1
Penalties	3-30	7-51
Interceptions	0-0	0-0
Punting	5-36.0	1-28.0
Punt Returns	0-0	1-10
Kickoff Returns	3-44	2-42
Time of Possession	31:17	28:43
Third Down Conversions	7-17	8-10
Fourth Down Conversions	1-2	0-1
Sacks By	2-9	9-73

INDIVIDUAL LEADERS
Rushing (Att-Yds-TD)–Utah: Smith 15-68-0, Ganther 6-34-1.
Pitt: Murphy 12-37-0.
Passing (Att-Comp-I-Yds-TD)–Utah: Smith 37-29-0-328-4.
Pitt: Palko 40-22-0-251-1.
Receiving (No-Yds-TD)–Utah: Warren 15-198-2, Savoy 7-70-0.
Pitt: Delsardo 9-109-0, Lee 7-93-1.
Punt Returns–Utah: Weddle 1-10. **Pitt:** none
Kickoff Returns–Utah: Walker 1-22, Nagahi 1-20. **Pitt:** Furman 3-44.
Utah Defensive Leaders–Tackles: Weddle 11, Hackenbruck 10.
Sacks: Hackenbruck 3-29, Ledbetter 2-13. **TFL:** Hackenbruck 3-29, Fifita 2-13, Ledbetter 2-13. **Interceptions:** none.

Bowl Game Summaries

2005 EMERALD BOWL

Georgia Tech	**10**
Utah	**38**

San Francisco, Calif. - Dec. 29, 2005

Inside The Game
Utah erupts against the nation's 12th-ranked defense for an upset win over Georgia Tech.

SAN FRANCISCO—Brett Ratliff and Travis LaTendresse roasted the nation's No. 12-ranked defense and led Utah to a 38-10 upset win over No. 24 Georgia Tech in the Emerald Bowl.

The Utes jumped out to a 20-0 lead just minutes into the second quarter before Georgia Tech made a little run by scoring all 10 of its points. A field goal with 0:03 left in the first half would mark the end of Tech's scoring for the night, however.

Ratliff's 30 completions, 381 passing yards and four touchdowns shattered the Emerald Bowl records, as well as setting new school and Mountain West Conference bowl records. LaTendresse, the game's offensive MVP, burned the Georgia Tech secondary with a bowl-record 16 receptions for 214 yards and four scores.

Quinton Ganther rushed for 120 yards and a touchdown in his final game as a Ute. Utah's defense–every bit as dominating as the offense–was spearheaded by defensive MVP Eric Weddle's superb performance against Tech's All-America receiver Calvin Johnson. Weddle hounded Johnson into a two-catch, 19-yard game. Weddle rarely left the field–also playing quarterback and on special teams. Steve Tate led Utah with 10 tackles and picked off his first career interception, which he returned 45 yards.

SCORING BY QUARTERS	1	2	3	4	FINAL
Georgia Tech	0	10	0	0	10
Utah	13	7	3	15	38

SCORING SUMMARY

UU - LaTendresse 14 pass from Ratliff (Beardall kick failed) 12:26, 1st
UU - LaTendresse 23 pass from Ratliff (Beardall kick) 3:59, 1st
UU - LaTendresse 25 pass from Ratliff (Beardall kick) 14:30, 2nd
GT - Cooper 31 pass from Ball (Bell kick) 9:25, 2nd
GT - Bell 29 field goal, 0:03, 2nd
UU - Beardall 23 field goal, 2:11, 3rd
UU - LaTendresse 16 pass from Ratliff (Ratliff-LaTendresse pass) 11:44, 4th
UU - Ganther 41 run (Beardall kick) 8:34, 4th

TEAM STATISTICS	GT	UU
First Downs	20	31
Net Rushing	37-127	35-169
Passing	38-18-2	42-30-2
Passing Yards	258	381
Total Offense	75-385	77-550
Fumbles-Lost	0-0	1-0
Penalties	4-39	7-64
Interceptions-Yds	2-7	2-55
Punting	8-33.2	5-40.6
Punt Returns	2-(-2)	1-5
Kickoff Returns	6-115	3-61
Time of Possession	29:20	30:40
Third Down Conversions	7-18	5-13
Fourth Down Conversions	0-2	2-2
Sacks By	2-13	2-18

INDIVIDUAL LEADERS

Rushing (Att-Yds-TD)–Utah: Ganther 22-120-1, Weddle 3-23-0. **GT:** Daniels 20-109-0.
Passing (Att-Comp-I-Yds-TD)–Utah: Ratliff 41-30-1-381-4. **GT:** Ball 38-18-2-258-1.
Receiving (No-Yds-TD)–Utah: LaTendresse 16-214-4, Hernandez 8-75-0.
GT: Bilbo 4-103-0, Cooper 3-45-1.
Kickoff Returns–Utah: Richards 3-61. **GT:** Grant 5-104.
Punt Returns–Utah: Weddle 1-5. **GT:** Houston 2-(-2).
Utah Defensive Leaders–Tackles: Tate 10, Burnett 7, Toone 7.
Sacks: Burnett 1-10, Fifita 1-7. **TFL:** Fifita 2-12. **Interceptions:** Tate 1-45, Harper 1-10.

Heisman Trophy finalist Alex Smith shined in his final college game, completing 28-of-37 passes for 328 yards and four touchdowns in the 2005 Fiesta Bowl.

Travis LaTendresse, the 2005 Emerald Bowl offensive MVP, burned Georgia Tech's secondary with 16 receptions for 214 yards and four scores in a 38-10 Utah victory.

Bowl Game Summaries

2006 ARMED FORCES BOWL

Tulsa	**13**
Utah	**25**

Fort Worth, Texas - Dec. 23, 2006

Inside The Game
All-American Eric Weddle rushed for a TD and ended the game with an interception.

FORT WORTH, Texas—Utah extended its bowl win streak to six in a row with a convincing 25-13 victory over Tulsa. In his last game as a Ute, consensus All-America defensive back Eric Weddle showed why he was considered the most versatile player in the nation. Weddle rushed for the game's final touchdown and then intercepted a pass on the last play of the game. He finished with six tackles, a half sack, a fumble recovery and an interception, while rushing for 56 yards and a touchdown. He also held for Utah's four field goals.

As good as Weddle was, the MVP honors went to sophomore kicker/punter Louie Sakoda, who made all four of his field goal attempts and a PAT to account for 13 of Utah's 25 points. Sakoda, who made a career-long 45-yard field goal on his first try, also kept Tulsa on its heels with his punting: He averaged 47.3 yards per punt and placed two of his three punts inside the Tulsa 20-yard line.

Brett Ratliff engineered a Utah offense that out-gained Tulsa 405-254. He completed 23-of-34 passes for 240 yards and a touchdown pass to Brent Casteel. Steve Tate led the defense with 10 tackles and a sack.

SCORING BY QUARTERS	1	2	3	4	FINAL
Tulsa	0	7	0	6	13
Utah	3	6	10	6	25

SCORING SUMMARY

UU - Sakoda 45 field goal 1st, 7:50
TUL - Smith 1 run (Tracy kick) 2nd, 13:01
UU - Sakoda 39 field goal 2nd, 8:50
UU - Sakoda 41 field goal 2nd, 0:00
UU - Casteel 10 pass from Ratliff (Sakoda kick) 3rd, 11:51
UU - Sakoda 34 field goal 3rd, 3:02
TUL - Smith 1 run (kick failed) 4th, 10:54
UU - Weddle 4 run (pass failed) 4th, 1:05

TEAM STATISTICS	TUL	UU
First Downs	13	22
Net Rushing	29-96	33-165
Passing	20-27-1	23-34-1
Passing Yards	158	240
Total Offense	56-254	67-405
Fumbles-Lost	2-1	1-1
Penalties	4-36	6-41
Interceptions-Yds	1-18	1-10
Punting	7-42.6	3-47.3
Punt Returns	1-7.0	5-10.8
Kickoff Returns	4-20.0	3-11.0
Time of Possession	28:10	31:50
Third Down Conversions	2-11	7-14
Fourth Down Conversions	2-2	0-0
Sacks By	1-8	2-19

INDIVIDUAL LEADERS

Rushing (Att-Yds-TD)–Utah: Casteel 7-66-0, Weddle 10-56-1.
TUL: Tennial 6-53-0; Adams 12-37-0.
Passing (Att-Comp-I-Yds-TD)–Utah: Ratliff 34-23-1-240-1; **TUL:** Smith 27-20-1-158-0.
Receiving (No-Yds-TD)–Utah: Hernandez 8-55-0, Richards 7-69-0.
TUL: Adams 9-63-0, Moss 4-31-0.
Kickoff Returns–Utah: McCain 3-33. **TUL:** Grooms 2-41, Taylor 2-39.
Punt Returns–Utah: Wilson 4-50. **TUL:** Moss 1-7.
Utah Defensive Leaders–Tackles: Tate 10, Weddle 6, Burnett 5.
Sacks: Tate 1-10. **TFL:** Burnett 2-4, Lefiti 1.5-5.
Interceptions: Weddle 1-10.

2007 POINSETTIA BOWL

Utah	**35**
Navy	**32**

San Diego, Calif. - Dec. 20, 2007

Inside The Game
Joe Dale gets a pick after Navy scores a TD in the final minute and recovers the onside kick.

SAN DIEGO—Poinsettia Bowl offensive MVP Brian Johnson put on a second-half passing clinic, defensive MVP Joe Dale made a game-saving interception with less than a minute remaining, and Utah edged Navy 35-32 in the first bowl game of the season.

Stymied on the ground in the first half, Utah turned to Johnson's arm after the break. He connected on 20 of his final 22 pass attempts including 11 straight completions. Johnson also rushed for 69 yards and a touchdown.

A 28-point second half rallied Utah to a 35-25 lead with 1:27 remaining in the game. But Navy struck back with a 58-yard pass play to narrow the gap to 35-32. The Midshipmen recovered their onside kick and advanced into Utah territory before Dale's first career interception on the 31-yard line sealed a Ute victory.

Dale finished with a career-high 12 tackles. Paul Kruger added 10 tackles and a sack. Darrell Mack rushed for 76 yards and two touchdowns.

SCORING BY QUARTERS	1	2	3	4	FINAL
Utah	0	7	14	14	35
Navy	0	10	7	15	32

SCORING SUMMARY

UU - Mack 5 run (Sakoda kick), 8:42, 2nd
NV - Kaheaku-Enhada 1 run (Bullen kick), 5:14, 2nd
NV - Bully 39 field goal, 0:28, 2nd
NV - Kettani 43 run (Bullen kick), 11:52, 3rd
UU - Brooks 23 run (Sakoda kick) 4:47, 3rd
UU - Richards 40 pass from Johnson (Sakoda kick), 1:12, 3rd
UU - Johnson 19 run (Sakoda kick), 12:47, 4th
NV - White 10 pass from Kaheaku-Enhada (Kaheaki-Enhada rush), 8:48, 4th
UU - Mack 1 run (Sakoda kick), 1:27, 4th
NV - Singleton 58 pass from Kaheaku-Enhada (Bullen kick), 0:57, 4th

TEAM STATISTICS	UU	NAVY
First Downs	26	21
Net Rushing	213	316
Passing	22-27-1	7-14-1
Passing Yards	238	122
Total Offense	451	438
Fumbles-Lost	1-1	4-2
Penalties	4-37	4-21
Interceptions-Yds	1-0	1-20
Punting	4-34.5	3-45.7
Punt Returns	1-5	0-0
Kickoff Returns	6-126	6-136
Time of Possession	33:34	27:26
Third Down Conversions	7-14	6-16
Fourth Down Conversions	1-2	1-3
Sacks By	1-6	0-0

INDIVIDUAL LEADERS

Rushing (Att-Yds-TD)–Utah: Mack 22-76-2, Johnson 11-69-1.
Navy: Kettani 12-125-1.
Passing (Att-Comp-I-Yds-TD)–Utah: Johnson 36-20-1-226-1.
Navy: Kaheaku-Enhada 14-7-1-122-2.
Receiving (No-Yds-TD)–Utah: Hernandez 5-63-0, Richards 4-61-1.
Navy: Singleton 2-64-1.
Kickoff Returns–Utah: Brooks 5-126. **Navy:** Campbell 5-117.
Punt Returns–Utah: Richards 1-5. **Navy:** None.
Utah Defensive Leaders–Tackles: Dale 12, Kruger 10, Misi 9. **Sacks:** Kruger 1-6.
TFL: Kruger 1.5-7, Burnett 1-4, Jiannoni 1-2. **Interceptions:** Dale 1-0.

Bowl Game Summaries

2009 SUGAR BOWL - BOWL CHAMPIONSHIP SERIES

Utah	**31**
Alabama	**17**

New Orleans, La. - Jan. 2, 2009

Inside The Game
Utah scores on its first three possessions as it thumps favored Alabama.

NEW ORLEANS—No. 7-ranked Utah, playing in its second BCS bowl game in five years, stomped heavily favored and No. 4-ranked Alabama 31-17.

The Utes, who finished as the only undefeated FBS team in the nation, scored on their first three possessions to take a 21-0 first quarter lead. Alabama made a run in the second and third quarters, trimming Utah's lead to 21-17, but could not find the end zone for the final 25 minutes.

Sugar Bowl MVP Brian Johnson feasted on the nation's No. 3-ranked defense, completing 27-of-41 passes for 336 yards and three touchdowns. Freddie Brown had a career-high 125 receiving yards, and Bradon Godfrey, David Reed and Brent Casteel all caught TD passes.

The Ute defense was just as overpowering, sacking Alabama QB John Parker Wilson eight times (three by Stevenson Sylvester) and intercepting him twice (both by Robert Johnson). Utah also stymied a Tide run game that was averaging 196 yards per game, but could get just 31 against the Utes. Sylvester and Mike Wright had seven tackles each. Kepa Gaison and Sean Smith combined for 12 tackles and three sacks.

SCORING BY QUARTERS	1	2	3	4	FINAL
Utah	21	0	7	3	31
Alabama	0	10	7	0	17

SCORING SUMMARY

UU - Casteel 7 pass from Johnson (Sakoda kick), 11:02, 1st
UU - Asiata 2 run (Sakoda kick), 8:57, 1st
UU - Godfrey 18 pass from Johnson (Sakoda kick) 4:01, 1st
UA - Tiffin 52 field goal, 14:55, 2nd
UA - Arenas 73 punt return (Tiffin kick), 5:28, 2nd
UA - Coffee 4 pass from Wilson (Tiffin kick), 11:41, 3rd
UU - Reed 28 pass from Johnson (Sakoda kick), 10:04, 3rd
UU - Sakoda 28 field goal, 2:49, 4th

TEAM STATISTICS	UU	UA
First Downs	22	15
Net Rushing	13	31
Passing	27-41-0	18-30-2
Passing Yards	336	177
Total Offense	349	208
Fumbles-Lost	3-1	1-1
Penalties	10-91	7-67
Interceptions-Yds	2-7	0-0
Punting	6-271	4-166
Punt Returns	1-2	1-73-1
Kickoff Returns	4-93	6-149
Time of Possession	28:42	31:18
Third Down Conversions	6-14	4-13
Fourth Down Conversions	0-0	0-0
Sacks By	8-53	2-10

INDIVIDUAL LEADERS

Rushing (Att-Yds-TD)–Utah: Asiata 13-29-1, Mack 4-8-0, Johnson 4-(-15)-0.
UA: Coffee 13-36-0, Ingram 8-26-0, Wilson 12-(-31)-0.
Passing (Comp-Att-I-Yds-TD)–Utah: Johnson 27-41-0-336-3.
UA: Wilson 18-30-2-177-1.
Receiving (No-Yds-TD)–Utah: Brown 12-125-0, Godfrey 6-75-1, Brooks 4-45-0, Reed 2-58-1, Casteel 1-17-1, Mack 1-14-0, Sampson 1-2-0.
UA: Jones 7-77-0, Coffee 4-40-1, Walker 3-25-0, Stover 1-15-0.
Kickoff Returns–Utah: Reed 2-47, Casteel 2-46. **UA:** Arenas 5-134, Huber 1-15.
Punt Returns–Utah: Rice 1-2. **UA:** Arenas 1-73-1.
Utah Defensive Leaders–Tackles: Sylvester 7, Wright 7, Gaison 6, Smith 6.
Sacks: Sylvester 3-16, Gaison 2-12, Eliapo 1-11, Smith 1-10.
TFL: Sylvester 3-16, Gaison 2-12, Eliapo 1-11, Smith 1-10. **Interceptions:** R. Johnson 2-7.

MVP Brian Johnson threw for 336 yards and three scores as Utah took down Alabama in the 2009 Sugar Bowl and finish No. 2 in the final Associated Press Poll.

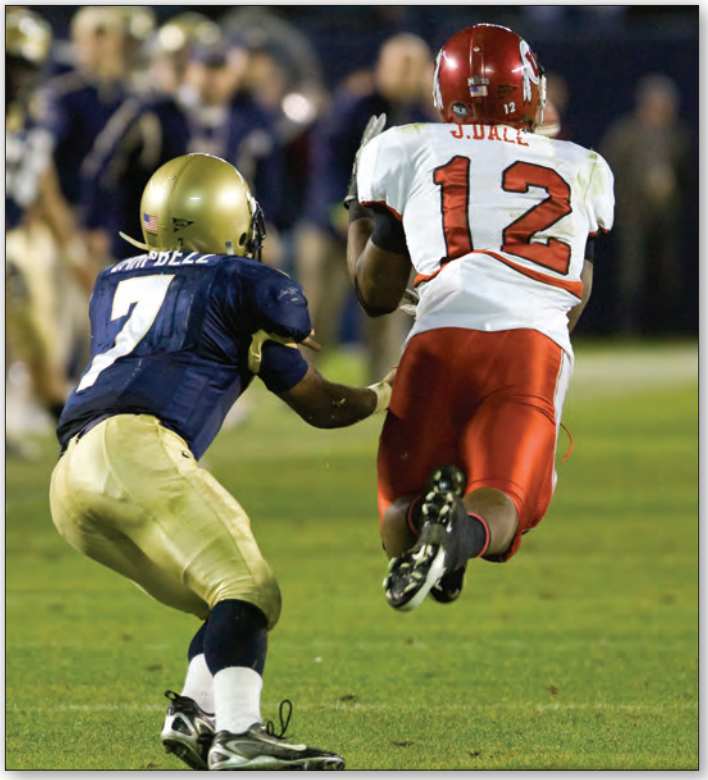

Defensive MVP Joe Dale made an interception with less than a minute remaining to preserve Utah's 35-32 win over Navy in the 2007 Poinsettia Bowl.

Bowl Game Summaries

2009 POINSETTIA BOWL

Utah	**37**
California	**27**

San Diego, Calif. - Dec. 23, 2009

Inside The Game
Trailing 14-0, Utes score 27 straight points and cruise to ninth-straight bowl win.

SAN DIEGO—After spotting Cal a 14-0 first-quarter lead, No. 23 Utah scored 27 straight points and cruised to a 37-27 victory in the Poinsettia Bowl. Utah extended the nation's longest active bowl win streak to nine games with the win.

Freshman quarterback Jordan Wynn initiated the comeback after throwing an interception that Cal returned for a touchdown. Wynn recovered quickly and finished with 338 passing yards, three touchdowns and the Offensive MVP trophy.

Defensive MVP honors went to Stevenson Sylvester, who led Utah with eight tackles, and whose interception and 27-yard return for a touchdown in the fourth quarter gave Utah a 37-21 lead and doused any Cal hopes for a comeback. Also intercepting a fourth-quarter pass was Robert Johnson. Utah's defense was in the Cal backfield for most of the night, recording four sacks and nine tackles for loss.

For the offense, David Reed set school records for receptions and receiving yards in a season by catching six passes for 103 yards, while freshman tight end Kendrick Moeai made two touchdown grabs.

SCORING BY QUARTERS	1	2	3	4	FINAL
Utah	7	17	3	10	37
California	14	0	7	6	27

SCORING SUMMARY

UC - Vereen 36 run (D'Amato kick), 6:06, 1st
UC - Young 31 interception return (D'Amato kick), 5:55, 1st
UU - Moeai 6 pass from Wynn (Phillips kick), 1:35, 1st
UU - Phillips 28 field goal, 9:31, 2nd
UU - Moeai 15 pass from Wynn (Phillips kick), 4:58, 2nd
UU - Brooks 21 pass from Wynn (Phillips kick), 0:43, 2nd
UU - Phillips 29 field goal, 3:13, 3rd
UC - Vereen 1 run (D'Amato kick), 0:39, 3rd
UU - Phillips 25 field goal, 13:05, 4th
UU - Sylvester 27 interception return (Phillips kick), 5:27, 4th
UC - Ross 24 pass from Riley (Riley pass failed), 1:46, 4th

TEAM STATISTICS	UU	CAL
First Downs	20	17
Net Rushing	35-51	28-96
Passing	26-37-1	20-36-2
Passing Yards	338	310
Total Offense	72-389	64-214
Fumbles-Lost	0-0	1-1
Penalties	5-35	4-33
Interceptions-Yds	2-27-1	1-31-1
Punting	5-198	7-251
Punt Returns	3-2	0-0
Kickoff Returns	4-111	7-135
Time of Possession	35:19	24:41
Third Down Conversions	4-15	3-14
Fourth Down Conversions	1-2	2-2
Sacks By	4-24	3-9

INDIVIDUAL LEADERS

Rushing (Att-Yds-TD)–Utah: Wide 21-37-0, Shakerin 7-27-0.
Cal: Vereen 20-122-2.
Passing (Comp-Att-I-Yds-TD)–Utah: Wynn 26-36-1-338-3.
Cal: Riley 20-36-2-214-1.
Receiving (No-Yds-TD)–Utah: Brooks 7-76-1, Reed 6-103-0, Wide 4-83-0, Matthews 3-20-0, Moeai 2-21-2.
Cal: Miller 5-55-0, Marvin 5-44-0.
Kickoff Returns–Utah: Smithson 2-76, Christopher 1-21.
Cal: Sofele 6-121.
Punt Returns–Utah: Smithson 3-2. **Cal:** None.
Utah Defensive Leaders–Tackles: Sylvester 8, Siliga 6, Misi 6.
Sacks: Gaison 1.5-9, Chapman 1-7, Siliga 1-6, Misi 0.5-2.
TFL: Burton 2-3, Gaison 1.5-9. **Interceptions:** Sylvester 1-27-1, Johnson 1-0.

2010 LAS VEGAS BOWL

Utah	**3**
Boise State	**26**

Las Vegas, Nev. - Dec. 22, 2010

Inside The Game
Utes fall in battle of top 20 teams as bowl winning streak comes to an end.

LAS VEGAS—Utah's defense started fast, but the offense led by backup quarterback Terrance Cain couldn't keep pace and Utah lost 26-3 to 10th-ranked Boise State in the Las Vegas Bowl.

On the game's first drive, Lamar Chapman sacked Bronco quarterback Kellen Moore, jarring loose the ball, which was recovered by Neli A'asa at the BSU 20-yard line. Utah couldn't capitalize on its field position and first-team all-Mountain West Conference kicker Joe Phillips missed a 39-yard field goal—his first miss inside 40 yards all season.

Other key defensive plays in Boise's scoreless first quarter included forcing the Broncos to punt, stopping them on downs and an interception by Chaz Walker that he returned to the BSU 32-yard line. The interception set up Utah's only score of the day—a 44-yard field goal by Phillips. Utah would not score again while mustering just 200 yards in total offense. Walker led Utah with 10 tackles, an interception and a forced fumble, while Chapman added nine stops, a sack and a forced fumble.

SCORING BY QUARTERS	1	2	3	4	FINAL
Utah	3	0	0	0	3
Boise State	0	16	7	3	26

SCORING SUMMARY

UU - Phillips 44 field goal, 0:56, 1st
BS - Martin 84 run (Brotzman kick) 8:39, 2nd
BS - Brotzman 29 field goal, 2:27, 2nd
BS - Shoemaker 26 pass from Moore (pass failed) 0:18, 2nd
BS - Pettis 18 pass from Moore (Brotzman kick) 8:18, 3rd
BS - Brotzman 21 field goal, 8:49, 4th

TEAM STATISTICS	UU	BS
First Downs	8	23
Net Rushing	29-107	37-202
Passing	10-24-0	29-40-1
Passing Yards	93	341
Total Offense	200	543
Fumbles-Lost	3-3	4-3
Penalties	10-83	3-29
Interceptions-Yds	1-24	0-0
Punting	5-41.2	1-47.0
Punt Returns	1-0	1-15
Kickoff Returns	6-146	2-33
Time of Possession	26:50	33:10
Third Down Conversions	2-13	8-18
Sacks By	1-7	4-21

INDIVIDUAL LEADERS

Rushing (Att-Yds-TD)–Utah: Wide 6-34-0, Smithson 3-32-0.
BS: Martin 14-147-1, Avery 12-55-0.
Passing (Comp-Att-I-Yds-TD)–Utah: Cain 10-24-0-93-0.
BS: Moore 28-38-1-339-2.
Receiving (No.-Yds-TD)–Utah: Smithson 3-56-0, Wide 3-21-0.
BS: Pettis 12-147-1, Young 6-64-0.
Kickoff Returns–Utah: Dunn 2-57, Taplin-Ross 2-53.
BS: Avery 1-19, Young 1-14.
Punt Returns–Utah: Smithson 1-0. **BS:** Potter 1-15.
Utah Defensive Leaders–Tackles: Walker 10, Chapman 9.
Sacks: Chapman 1-7, Cox 1-1. **TFL:** Chapman 1-7, Cox 1-1.
Interceptions: Walker 1-24.

Bowl Game Summaries

2011 SUN BOWL

Georgia Tech	**27**
Utah	**(OT) 30**

El Paso, Texas - Dec. 31, 2011

Inside The Game
Utes win their first overtime bowl game after rallying from a 14-point deficit in the fourth quarter.

EL PASO, Texas—John White capped a record-setting season with an 8-yard touchdown run to lift Utah to a 30-27 overtime win over Georgia Tech in the Sun Bowl.

White, the game's MVP, rushed for 115 yards to raise his season total to 1,519 yards and break a school record set back in 1982.

Utah, which trailed 24-10 after three quarters, outscored Tech 14-0 in the fourth quarter to send the game into OT. Jon Hays hit Kendrick Moeai with a 3-yard pass for the first score and then found DeVonte Christopher for a 28-yard TD strike on fourth-and-14 for the game-tying touchdown. Christopher also was named Special Teams MVP for his 97 yards in kickoffs.

Sun Bowl Most Valuable Lineman Star Lotulelei had six tackles and a fumble recovery and Chaz Walker led Utah with 15 tackles and a TFL.

SCORING BY QUARTERS	1	2	3	4	OT	FINAL
Georgia Tech	0	7	17	0	3	27
Utah	7	3	0	14	6	30

SCORING SUMMARY

UU - Asiata 1 pass from Hays (Petersen kick), 9:54, 1st
GT - Lyons 36 run (Moore kick), 11:39, 2nd
UU - Petersen 25 field goal, 00:15, 2nd
GT - Moore 32 field goal, 10:27, 3rd
GT - Hill 31 pass from Washington (Moore kick), 4:43, 3rd
GT - Nealy 74 interception return (Moore kick), 4:15, 3rd
UU - Moeai 3 pass from Hays (Petersen kick), 6:50, 4th
UU - Christopher 28 pass from Hays (Petersen kick), 1:32, 4th
GT - Moore 34 field goal, OT
UU - White 8 run, OT

TEAM STATISTICS	GT	UU
First Downs	19	14
Net Rushing	57-312	32-144
Passing	11-15-0	15-32-1
Passing Yards	137	193
Total Offense	72-449	64-337
Fumbles-Lost	4-1	2-0
Penalties	4-30	4-20
Interceptions-Yds	1-74-1	0-0
Punting	5-228	8-396
Punt Returns	1-10	2-41
Kickoff Returns	2-36	3-115
Time of Possession	33:58	26:02
Third Down Conversions	8-18	4-15
Fourth Down Conversions	0-0	2-2
Sacks By	2-13	0-0

INDIVIDUAL LEADERS

Rushing (Att-Yds-TD)–Utah: White 26-115-1, Dunn 2-37-0.
GT: Lyons 18-138-1, Washington 21-97-0, Peeples 9-59-0.
Passing (Comp-Att-I-Yds-TD)–Utah: Hays 15-31-1-193-3, Christopher 0-1-0-0-0.
GT: Washington 11-15-0-137-1.
Receiving (No-Yds-TD)–Utah: Asiata 5-57-1, Christopher 4-74-1, Matthews 1-31-0, Rolf 1-20-0, Moeai 2-8-1.
GT: Melton 3-19-0, Jones 3-17-0, Hill 2-35-1, Peeples 1-58-0.
Kickoff Returns–Utah: Christopher 2-97, Dunn 1-18. **GT:** Peeples 2-36.
Punt Returns–Utah: McNabb 2-41. **GT:** Thomas 1-10.
Utah Defensive Leaders–Tackles: Walker 15, Martinez 11, Finau 10, Shelby 10.
Sacks: None. **TFL:** Walker 1-2, Finau 1-1, Shelby 1-1, Blechen 1-1, Rowe 1-1.
Interceptions: None.

Stevenson Sylvester led the defense with eight tackles and returned an interception 27 yards for a touchown in Utah's win over the Cal Bears in the 2009 Poinsettia Bowl.

Running back John White's record-breaking season ended with an eight-yard touchdown run to give Utah an overtime victory over Georgia Tech in the 2011 Sun Bowl.

Bowl Game Summaries

2014 LAS VEGAS BOWL

Utah	**45**
Colorado State	**10**

Las Vegas, Nev. - Dec. 20, 2014

Inside The Game
Relentless ground game and stingy defense help Utes roll over a former league rival.

LAS VEGAS—Bowl MVP Travis Wilson passed for 158 yards and a touchdown and rushed for 91 yards and three scores to lead Utah to a 45-10 rout of Colorado State.

Devontae Booker rushed for 162 yards and a touchdown and Kaelin Clay led the receivers with 63 yards.

Utah's defense kept the Rams out of the end zone for the final three quarters, stuffed the CSU run game to the tune of 12 net yards and allowed just one third down conversion in 10 attempts. Jared Norris had eight tackles, while Jason Fanaika, Pita Taumoepenu and Nate Orchard all recorded sacks.

The win moved Utah head coach Kyle Whittingham to 8-1 in bowl games and tied him with John Robinson (8-1 at USC/UNLV) for the best bowl winning percentage (.889) in NCAA history (minimum 7 wins).

SCORING BY QUARTERS	1	2	3	4	FINAL
Utah	21	3	7	14	45
Colorado	10	0	0	0	10

SCORING SUMMARY

UU - Wilson 8 run (Phillips kick), 12:37, 1st
UU - McClellon 16 pass from Wilson (Phillips kick), 8:29, 1st
CS - Grayson 39 pass from Lovett (Roberts kick), 5:42, 1st
UU - Booker 60 run (Phillips kick), 5:30, 1st
CS - Roberts 41 field goal, 2:09, 1st
UU - Phillips 38 field goal, 8:25, 2nd
UU - Wilson 15 run (Phillips kick), 4:12, 3rd
UU - Wilson 12 run (Phillips kick), 13:23, 4th
UU - Poole 10 run (Phillips kick), 12:28, 4th

TEAM STATISTICS	UU	CS
First Downs	29	13
Net Rushing	48-359	19-12
Passing	19-29-1	21-35-1
Passing Yards	189	266
Total Offense	77-548	54-278
Fumbles-Lost	0-0	2-1
Penalties	7-68	7-68
Interceptions-Yds	1-13	1-0
Punting	3-117	7-308
Punt Returns	2-(-8)	1-(-2)
Kickoff Returns	2-26	7-127
Time of Possession	33:56	26:04
Third Down Conversions	9-14	1-10
Fourth Down Conversions	0-1	0-0
Sacks By	3-23	0-0

INDIVIDUAL LEADERS

Rushing (Att-Yds-TD)–Utah: Booker 26-162-1, Wilson 11-91-3, McCormick 5-86-0, Poole 3-12-1. **CS:** Hart 7-21-0.
Passing (Comp-Att-I-Yds-TD)–Utah: Wilson 17-26-1-158-1.
CS: Grayson 20-34-1-227-0.
Receiving (No-Yds-TD)–Utah: Scott 6-61-0, Clay 4-63-0, Booker 4-24-0.
CS: Higgins 7-110-0, Williams 3-49-0.
Kickoff Returns–Utah: Clay 1-14, Henderson 1-12. **CS:** Gaines 6-115.
Punt Returns–Utah: Clay 2-(-8). **CS:** Hodges 1-(-2).
Utah Defensive Leaders–Tackles: Norris 8, M. Williams 5.
Sacks: Fanaika 1-10, Taumoepenu 1-8, Orchard 1-5.
TFL: Fanaika 1-10, Taumoepenu 1-8, Orchard 1-5.
Interceptions: Hale 1-13.

2015 LAS VEGAS BOWL

BYU	**28**
Utah	**35**

Las Vegas, Nev. - Dec. 19, 2015

Inside The Game
Defense forces five turnovers and returns a pair of interceptions for touchdowns.

LAS VEGAS—Utah forced five-straight BYU turnovers in the first quarter—scoring touchdowns off all of them—and then held on to beat the Cougars 35-28.

Tevin Carter intercepted two passes during that stretch, returning one for a touchdown, and was named the game's Most Valuable Player. Also contributing to the flurry of BYU turnovers were Kylie Fitts and Gionni Paul, who forced and recovered a fumble on the first series of the game, Dominique Hatfield (interception), and Lowell Lotulelei and Stevie Tu'ikolovatu, who forced and recovered the fumble that set up Utah's final touchdown.

Joe Williams rushed for 91 yards and two touchdowns and Travis Wilson scored on a 20-yard rush.

SCORING BY QUARTERS	1	2	3	4	FINAL
BYU	0	7	7	14	28
Utah	35	0	0	0	35

SCORING SUMMARY

UU - J. Williams 1 run (Phillips kick), 10:59, 1st
UU - Carter 28 interception return (Phillips kick), 10:42, 1st
UU - J. Williams 1 run (Phillips kick), 9:01, 1st
UU - Hatfield 46 interception return (Phillips kick), 7:29, 1st
UU - Wilson 20 run (Phillips kick), 4:38, 1st
BYU - Peck 3 pass from Mangum (Samson kick), 00:36, 2nd
BYU - Bernard 10 run (Samson kick), 10:02, 3rd
BYU - Kurtz 5 pass from Mangum (Samson kick), 10:33, 4th
BYU - Mangum 4 run (Samson kick), 3:23, 4th

TEAM STATISTICS	BYU	UU
First Downs	21	14
Net Rushing	25-71	47-126
Passing	25-56-3	9-16-0
Passing Yards	315	71
Total Offense	81-386	63-197
Fumbles-Lost	2-2	0-0
Penalties	6-54	7-76
Interceptions-Yds	0-0	3-107-2
Punting	4-156	6-297
Punt Returns	2-13	0-0
Kickoff Returns	5-111	1-22
Time of Possession	26:52	33:08
Third Down Conversions	8-17	5-15
Fourth Down Conversions	2-2	2-4
Sacks By	3-18	4-20

INDIVIDUAL LEADERS

Rushing (Att-Yds-TD)–Utah: J. Williams 25-91-2, Wilson 15-23-1, Hackett 1-21-0. **BYU:** Bernard 7-58-1, Brown 5-12-0, Mangum 11-21-3.
Passing (Comp-Att-I-Yds-TD)–Utah: Wilson 9-16-0-71-0.
BYU: Mangum 25-56-3-315-2.
Receiving (No-Yds-TD)–Utah: J. Williams 2-22-0, Handley 2-16-0, Smith 1-15-0.
BYU: Houk 6-68-0, Juergens 5-55-0, Kurtz 4-56-1, Blackmon 3-97-0.
Kickoff Returns–Utah: Covey 1-22. **BYU:** Burt 5-111.
Punt Returns–Utah: None. **BYU:** Shelton 2-13.
Utah Defensive Leaders–Tackles: Paul 8, Thomas 6, Hatfield 5, Fauonuku 5.
Sacks: Fauonuku 1.0-8, Fanaika 1.0-8, Dimick 1.0-3, Fitts 1.0-1.
TFL: Mokofisi 2.0-5, Fauonuku 1.0-8, Fanaika 1.0-8, Paul 1.0-4.
Interceptions: Carter 2-61-1, Hatfield 1-46-1.

Bowl Game Summaries

2016 FOSTER FARMS BOWL

Indiana	**24**
Utah	**26**

Santa Clara, Calif. - Dec. 28, 2016

Inside The Game
Andy Phillips boots four field goals to back up Joe Williams' 200-yard rushing effort.

SANTA CLARA, Calif.—Foster Farms Bowl MVP Joe Williams ran for 222 yards and a touchdown and Andy Phillips kicked a 27-yard field goal with 1:24 to play to lead Utah past Indiana, 26-24.

After Indiana took a 24-23 lead with 10:10 on the clock, Williams put the team on his back—rushing four times for 64 yards to set up Phillips' game-winning kick. Phillips, who was 4-of-4 in field goals, scored all of Utah's second-half points with makes of 48, 41 and 27 yards.

Utah forced three IU turnovers, including an interception by Marcus Williams. Kavika Luafatasaga had a career-high 12 tackles (2 TFL) and had a pass breakup on the final play of the game.

SCORING BY QUARTERS	1	2	3	4	FINAL
Indiana	7	10	0	7	24
Utah	10	7	6	3	26

SCORING SUMMARY

IND - Paige 7 pass from Lagow (Oakes kick), 14:08, 1st
UU - Phillips 30 field goal, 9:30, 1st
UU - J. Williams 16 run (Phillips kick), 8:41, 1st
UU - Huntley 1 run (Phillips kick), 9:14, 2nd
IND - Oakes 24 field goal, 4:33, 2nd
IND - Westbrook 36 pass from Diamont (Oakes kick), 1:38, 2nd
UU - Phillips 48 field goal, 5:40, 3rd
UU - Phillips 41 field goal, 00:30, 3rd
IND - Redding 3 run (Oakes kick), 10:10, 4th
UU - Phillips 27 field goal, 1:24, 4th

TEAM STATISTICS	IND	UU
First Downs	22	21
Net Rushing	37-117	52-256
Passing	15-40-1	12-24-1
Passing Yards	224	214
Total Offense	77-341	76-470
Fumbles-Lost	2-2	4-3
Penalties	4-24	9-86
Interceptions-Yds	1-0	1-0
Punting	6-255	4-174
Punt Returns	2-12	5-35
Kickoff Returns	6-129	2-19
Time of Possession	24:37	35:23
Third Down Conversions	6-15	7-16
Fourth Down Conversions	1-1	1-1
Sacks By	5-30	3-23

INDIVIDUAL LEADERS

Rushing (Att-Yds-TD)–Utah: J. Williams 26-222-1, Huntley 8-23-1, Moss 6-19-0.
IND: Redding 17-72-1, Brookins 12-53-0.
Passing (Comp-Att-I-Yds-TD)–Utah: T. Williams 11-23-1-178-0, Huntley 1-1-0-36-0.
IND: Lagow 14-39-1-188-1, Diamont 1-1-0-36-1.
Receiving (No-Yds-TD)–Utah: Simpkins 4-58-0, Patrick 2-27-0, J. Williams 1-56-0, Fulks 1-36-0, S. Wilson 1-14-0.
IND: Westbrook 5-80-1, Paige 4-42-1, Jones 3-65-0.
Kickoff Returns–Utah: Fulks 2-19. **IND:** D. Williams 5-110, Brookins 1-19.
Punt Returns–Utah: Hobbs 5-35. **IND:** Paige 2-12.
Utah Defensive Leaders–Tackles: Luafatasaga 12, Tauteoli 10.
Sacks: Taumoepenu 2.0-14, Mokofisi 1.0-9.
TFL: Taumoepenu 2.0-14, Luafatasaga 2.0-10, Mokofisi 1.0-9.
Interceptions: M. Williams 1.

Devontae Booker rushed for 162 yards and a touchdown as Utah overwhelmed Colorado State 45-10 in the 2014 Las Vegas Bowl.

Tevin Carter earned MVP honors after recording two interceptions and returning one for a touchdown in the Utes' 35-28 victory over BYU in the 2015 Las Vegas Bowl.

Bowl Game Summaries

2017 HEART OF DALLAS BOWL

Utah	**30**
West Virginia	**14**

Dallas, Texas - Dec. 26, 2017

Inside The Game
Utah dominates as Zack Moss rushes for 150 yards and Julian Blackmon has two picks.

DALLAS—Utah pummeled West Virginia 30-14 in the Heart of Dallas Bowl, dominating every phase of the game. Zack Moss rushed for 150 yards—just three yards short of the Mountaineers' total yardage—and bowl MVP Julian Blackmon's two interceptions highlighted a big day by the Ute defense.

Moss erupted for a 58-yard touchdown run early in the first quarter for a 7-0 Ute lead. The Utes kept their foot on the gas in the second quarter on a Tyler Huntley TD run and a field goal by Lou Groza Award winner Matt Gay, who finished 3-of-3 on the day. Utah scored 13 points off four turnovers, which included Blackmon's picks and two fumble recoveries by Cody Barton.

The Utes emptied the bench late in the game and the Mountaineers scored their only touchdown with 1:58 remaining.

SCORING BY QUARTERS	1	2	3	4	FINAL
Utah	7	10	0	13	30
West Virginia	0	3	3	8	14

SCORING SUMMARY

UU - Moss 58 run (Gay kick), 11:37, 1st
WVU - Staley 28 field goal, 13:09, 2nd
UU - Huntley 2 run (Gay kick), 5:46, 2nd
UU - Gay 29 field goal, 1:08, 2nd
WVU - Staley 26 field goal, 6:43, 3rd
UU - Huntley 2 run (Gay kick), 13:59, 4th
UU - Gay 26 field goal, 11:38, 4th
UU - Gay 24 field goal, 4:15, 4th
WVU - White 18 pass Chugunov (Wesco pass McKoy), 1:58, 4th

TEAM STATISTICS	UU	WVU
First Downs	19	6
Net Rushing	53-197	21-29
Passing	12-27-0	10-30-2
Passing Yards	165	124
Total Offense	80-362	51-153
Fumbles-Lost	2-2	2-2
Penalties	5-32	5-51
Interceptions-Yds	2-24	0-0
Punting	6-247	9-424
Punt Returns	4-46	1-(-7)
Kickoff Returns	3-39	7-168
Time of Possession	38:34	21:26
Third Down Conversions	6-19	2-14
Fourth Down Conversions	2-3	1-1
Sacks By	2-10	7-47

INDIVIDUAL LEADERS

Rushing (Att-Yds-TD)–Utah: Moss 20-150-1, Huntley 25-57-2, Henry-Cole 2-13-0.
WVU: McKoy 14-31-0, Wellman 2-6-0.
Passing (Comp-Att-I-Yds-TD)–Utah: Huntley 12-26-0-165-0, Simpkins 0-1-0-0-0.
WVU: Chugunov 9-28-2-129-1, McKoy 1-1-0-(-5)-0, Jennings 0-1-0-0-0.
Receiving (No-Yds-TD)–Utah: Carrington 4-62-0, Singleton 2-52-0, Simpkins 2-17-0, Nacua 1-23-0, Moss 1-9-0.
WVU: Jennings 3-66-0, Simms 3-33-0, White 3-26-1, McKoy 1-(-1)-0.
Kickoff Returns–Utah: Simpkins 3-39. **WVU:** Simms 4-124, Bush 1-25, Pettaway 2-19.
Punt Returns–Utah: Hobbs 3-46. **WVU:** Simms 1-(-7).
Utah Defensive Leaders–Tackles: Thompson 6, Luafatasaga 6, Lotulelei 4.
Sacks: Lotulelei 1.5-10, Luafatasaga 0.5-0.
TFL: Lotulelei 2.5-11, Afia 1.0-5, Luafatasaga 0.5-0.
Interceptions: Blackmon 2-24.

2018 HOLIDAY BOWL

Northwestern	**31**
Utah	**20**

San Diego, Calif. - Dec. 31, 2018

Inside The Game
Early lead slips away as turnovers derail Utah's bid for victory in first Holiday Bowl appearance.

SAN DIEGO—Utah jumped to a 20-3 first half lead only to commit a flurry of third-quarter turnovers that allowed Northwestern to charge back for a 31-20 win in the Holiday Bowl.

All four of Utah's turnovers in the third quarter (2 interceptions, 2 lost fumbles) resulted in Wildcat touchdowns. Neither team scored in the fourth quarter. Jason Shelley finished the game 27-of-45 passing for a career-high 302 yards and two touchdowns, but turned the ball over three times on two interceptions and a fumble. Receiver Jaylen Dixon had 114 yards and a touchdown reception, but also lost a fumble in the third quarter.

In their final game as Utes, senior safeties Corrion Ballard (10 tackles, 2.5 TFL, 1.0 sack) and Marquise Blair (9 tackles, 1 INT) led the defense.

SCORING BY QUARTERS	1	2	3	4	FINAL
Northwestern	0	3	28	0	31
Utah	14	6	0	0	20

SCORING SUMMARY

UU - Dixon 27 pass Shelley (Gay kick), 5:48, 1st
UU - Jackson 4 pass Shelley (Gay kick), 1:40, 1st
NU - Kuhbander 21 field goal, 8:42, 2nd
UU - Gay 32 field goal, 3:57, 2nd
UU - Gay 20 field goal, 0:05, 2nd
NU - Lees 4 pass Thorson (Kuhbander kick), 13:13, 3rd
NU - McGee 82 fumble recovery, (Kuhbander kick), 6:40, 3rd
NU - Klock 20 pass Thorson (Kuhbander kick), 4:39, 3rd
NU - Lees 8 run (Kuhbander kick), 1:40, 3rd

TEAM STATISTICS	NU	UU
First Downs	17	19
Net Rushing	40-81	32-91
Passing	21-30-1	27-45-2
Passing Yards	241	302
Total Offense	70-322	77-393
Fumbles-Lost	1-0	4-4
Penalties	3-28	4-35
Interceptions-Yds	2-0	1-5
Punting	7-268	5-231
Punt Returns	0-0	3-0
Kickoff Returns	1-13	6-113
Time of Possession	31:51	28:09
Third Down Conversions	3-14	5-14
Fourth Down Conversions	0-3	0-1
Sacks By	3-16	2-18

INDIVIDUAL LEADERS

Rushing (Att-Yds-TD)–Utah: Shelley 12-39-0, Shyne 14-33-0.
NU: Bowser 23-70-0, Roberts 1-7-0, Green 1-7-0.
Passing (Comp-Att-I-Yds-TD)–Utah: Shelley 27-45-2-302-2.
NU: Thorson 21-30-1-241-2.
Receiving (No-Yds-TD)–Utah: Dixon 9-114-1, Mariner 4-38-0, Kuithe 4-36-0, Enis 3-34-0.
NU: Chiaokhiao 2-64-0, Green 7-46-0, McGowan 4-45-0, Holman 1-24-0.
Kickoff Returns–Utah: Vickers 4-78, Simpkins 1-19. **NU:** Vault 1-13.
Punt Returns–Utah: Simpkins 3-0. **NU:** None
Utah Defensive Leaders–Tackles: Ballard 10, Blair 9, Barton 8.
Sacks: Ballard 1.0-8, Blair 0.5-5, Barton 0.5-5.
TFL: Ballard 2.5-11, Anae 1.0-12, Thompson 1.0-2.
Interceptions: Blair 1-5.

Bowl Game Summaries

2019 ALAMO BOWL

Utah	**10**
Texas	**38**

San Antonio, Texas - Dec. 31, 2019

Inside The Game
Utes unable to find their stride while playing in second-straight New Year's Eve bowl game.

SAN ANTONIO—The Utes finished the year with 11 wins, the third-most in school history, but they didn't get the ending they wanted with a 38-10 loss to Texas in the Valero Alamo Bowl.

Utah surrendered 438 yards of total offense to the Longhorns, including 231 rushing yards. On the other side of the ball, the Utes put up just 254 yards, converted 4-of-14 third down opportunities and allowed five sacks.

The Longhorns jumped out to a 17-0 lead early in the third quarter. Utah climbed back to within 14 points after Huntley threw a 4-yard touchdown pass to Demari Simpkins to make it 24-10 with 11:34 left in the game. However, Texas responded with two more touchdowns.

Quarterback Tyler Huntley was 15-of-23 for 126 yards and one touchdown. Running back Zack Moss finished the game with 71 all-purpose yards that included a team-high 57 rushing yards. Mika Tafua led Utah's defense with a career high eight tackles, which included 1.5 tackles for loss, and Javelin Guidry grabbed his first interception of the season.

SCORING BY QUARTERS	1	2	3	4	FINAL
Utah	0	0	3	7	10
Texas	3	7	14	14	38

SCORING SUMMARY

UT - Dicker 29 field goal, 10:26, 1st
UT - Johnson 5 pass Ehlinger (Dicker kick), 13:24, 2nd
UT - Ingram 11 pass Ehlnger (Dicker kick), 10:30, 3rd
UU - Redding 32 field goal, 4:58, 3rd
UT - Ehlinger 6 run (Dicker kick), 0:06, 3rd
UU - Simpkins 4 pass Huntley (Redding kick), 11:34, 4th
UT - Duvernay 15 pass Ehlinger (Dicker kick), 8:58, 4th
UT - Ingram 49 run (Dicker kick), 7:54, 4th

TEAM STATISTICS	UU	UT
First Downs	15	22
Net Rushing	37-128	37-231
Passing	15-23-0	13-19-1
Passing Yards	126	207
Total Offense	60-254	56-438
Fumbles-Lost	0-0	1-0
Penalties	8-53	4-38
Interceptions-Yds	1-0	0-0
Punting	7-330	2-94
Punt Returns	1-1	4-102
Kickoff Returns	0-0	1-22
Time of Possession	31:26	28:34
Third Down Conversions	4-14	4-9
Fourth Down Conversions	0-1	1-1
Sacks By	3-11	5-29

INDIVIDUAL LEADERS

Rushing (Att-Yds-TD)–Utah: Moss 16-57-0, Huntley 16-33-0, Kuithe 1-29-0.
Texas: Ingram 13-108-1, Ehlinger 11-73-1, R. Johnson 6-49-0.
Passing (Comp-Att-I-Yds-TD)–Utah: Huntley 15-23-0-126-1.
Texas: Ehlinger 12-18-1-201-3.
Receiving (No-Yds-TD)–Utah: Kuithe 3-30-0, Fotheringham 3-30-0, Nacua 2-16-0, Moss 2-14-0, Simpkins 2-12-1.
Texas: Duvernay 3-92-1, C. Johnson 3-62-1, Ingram 2-26-1.
Kickoff Returns–Utah: None. **Texas:** Jamison 1-22.
Punt Returns–Utah: Simpkins 1-1. **Texas:** Jamison 4-102.
Utah Defensive Leaders–Tackles: Tafua 8, Guidry 6, Lloyd 6, Anae 6, Sewell 6, Burgess 6.
Sacks: Lloyd 1.0-1, Anae 0.5-1, Fotu 0.5-2, Moala 0.5-3, Tafua 0.5-4.
TFL: Lloyd 2.0-9, Burgess 1.5-2, Tafua 1.5-6.
Interceptions: Guidry 1-0.

Julian Blackmon was named the 2017 Heart of Dallas Bowl MVP after getting a pair of interceptions against the Mountaineers.

Wide receiver Jaylen Dixon had nine catches for 114 yards and a touchdown in the 2018 Holiday Bowl.

Bowl Game Summaries

2022 ROSE BOWL - NEW YEAR'S SIX

Utah	**45**
Ohio State	**48**

Pasadena, Calif. - Jan. 1, 2022

Inside The Game
Utah's first Pac-12 title season leads to inaugural Rose Bowl appearance.

PASADENA—It was a historic battle to end a historic season in the 108th Rose Bowl Game. The No. 11 Utes and No. 6 Ohio State combined for 12 touchdowns and 93 points, but Utah eventually fell on a late field goal, 48-45.

The 93 combined points was the third-most in Rose Bowl history, and Utah's 45 points matched its highest total in a bowl game as it rolled up 463 yards of offense, passing for 237 and running for 226. However, the defense, which was trying to overcome a rash of injuries in the secondary, surrendered 683 yards to the Buckeyes, including 573 yards through the air.

The Pac-12 champions jumped out to a 14-0 lead and regained a two touchdown advantage at 28-14 after Britain Covey had a 97-yard kickoff return midway through the second quarter. Cameron Rising, who threw for 214 yards yards and two touchdowns, had a 62-yard run to the end zone with 6:24 left in the first half to put Utah on top 35-21. The Buckeyes took their first lead on C.J. Stroud's sixth TD pass of the day, this time hooking up on a 30-yard strike to Jaxon Smith-Njigba, to put them ahead 45-38 with 4:22 remaining.

After Rising was forced to leave the game due to injury, Dalton Kincaid took a 15-yard pass from Bryson Barnes to the end zone with 1:54 remaining. OSU won the game on a 19-yard field goal by Noah Ruggles with nine seconds left.

SCORING BY QUARTERS

	1	2	3	4	FINAL
Utah	14	21	3	7	45
Ohio State	0	21	10	17	48

SCORING SUMMARY

UU - Covey 19 pass Rising (Redding kick), 9:29, 1st
UU - Bernard 12 pass Rising (Redding kick), 3:28, 1st
OSU - Harrison Jr. 25 pass Stroud (Ruggles kick), 14:17, 2nd
UU - Thomas 6 run (Redding kick), 9:07, 2nd
OSU - Smith-Njigba 50 pass Stroud (Ruggles kick), 8:32, 2nd
UU - Covey 97 kickoff return (Redding kick), 8:17, 2nd
OSU - Smith-Njigba 52 pass Stroud (Ruggles kick), 8:02, 2nd
UU - Rising 62 run (Redding kick), 6:24, 2nd
OSU - Harrison Jr. 8 pass Stroud (Redding kick), 11:20, 3rd
UU - Redding 24 field goal, 7:10, 3rd
OSU - Ruggles 31 field goal, 2:53, 3rd
OSU - Harrison Jr. 5 pass Stroud, 10:12, 4th
OSU - Smith-Njigba 30 pass Stroud, 4:22, 4th
UU - Kincaid 15 pass Barnes, 1:54, 4th
OSU - Ruggles 19 field goal, 0:09, 4th

TEAM STATISTICS

	UU	OSU
First Downs	25	28
Net Rushing	226	110
Passing	19-24-0-3	37-47-1-6
Passing Yards	237	573
Total Offense	463	683
Fumbles-Lost	2-1	1-1
Penalties-Yds	5-50	7-70
Interceptions-Yds	1-0	0-0
Punting	3-114	2-82
Punt Returns	0-0	0-0
Kickoff Returns	8-222	8-178
Time of Possession	34:17	25:43
Third Down Conversions	5-12	4-9
Fourth Down Conversions	1-3	2-2
Sacks By	0-0	1-7

INDIVIDUAL LEADERS

Rushing (Att-Yds-TD)-Utah: Rising 11-92-1, Thomas 18-67-1, Bernard 3-31-0, Pledger 7-23-0.
OSU: Henderson 17-83-0, Williams 2-17-0.
Passing (Comp-Att-I-Yds-TD)-Utah: Rising 17-22-0-214-2, Barnes 2-2-0-23-1.
OSU: Stroud 37-46-1-573-6.
Receiving (No-Yds-TD)-Utah: Kuithe 6-77-0, Kincaid 3-45-1, Covey 3-34-1, Vele 2-33-0, Fotheringham 2-19-0, Bernard 2-15-1.
OSU: Smith-Njigba 15-347-3, Harrison Jr. 6-71-3, Egbuka 3-46-0, Fleming 5-35-0, Henderson 4-27-0, Ruckert 3-25-0.
Kickoff Returns-Utah: Covey 7-208. **OSU:** Egbuka 7-163.
Punt Returns-Utah: None. **OSU:** None.
Utah Defensive Leaders-Tackles: Bernard 10, Sewell 8, Bishop 8, Davis 6, Philliips 5.
Sacks: None
TFL: Bishop 1.0-1.
Interceptions: Phillips 1-0.

All-American Britain Covey had a 97-yard kickoff return for a touchdown in Utah's shootout with Ohio State in the 2022 Rose Bowl.

Bowl Game Summaries

2023 ROSE BOWL - NEW YEAR'S SIX

Penn State	**35**
Utah	**21**

Pasadena, Calif. - Jan. 2, 2023

Inside The Game
Utah heads back to Pasadena, but big plays lift Penn State over the Utes in a top-15 bowl matchup.

PASADENA—It was a battle between two top-15 ranked teams in the 109th Rose Bowl Game today, but big plays proved to be the difference in the game with No. 8 Utah Football falling to the No. 11 Penn State Nittany Lions, 35-21.

The Utes finished the game with 391 yards of total offense, including 207 passing yards and 184 on the ground. Despite holding Penn State to just 14 first downs in the game, chunk plays would be a thorn in the Utes' side with the Nittany Lions averaging 8.3 yards per play on offense, including 17.4 yards per completion.

After coming in during the third quarter for an injured Cameron Rising, quarterback Bryson Barnes finished the game 10-of-19 passing for 112 yards and a touchdown. Rising was also 8-of-21 for 95 yards and a touchdown, adding 10 rushes for 47 yards.

Ja'Quinden Jackson averaged 6.2 yards per carry on the ground, racking up 13 rushes for 81 yards and his ninth rushing touchdown of the season. Micah Bernard added 11 carries for 59 yards, averaging 5.4 yards per rush.

Through the air, Devaughn Vele recorded the first 100-yard receiving game of his career, notching exactly 100 yards on five catches (20.0 ypc) to push him over the 1,000 career receiving yards mark (1,096). Jaylen Dixon also finished with six receptions for 64 yards and a touchdown.

SCORING BY QUARTERS	1	2	3	4	FINAL
Penn State	7	7	7	14	35
Utah	0	14	0	7	21

SCORING SUMMARY

PSU - Singleton 5 run (Pinegar kick), 0:07, 1st
UU - Yassmin 1 pass Rising (Noyes kick), 7:55, 2nd
PSU - Tinsley 10 pass Clifford (Pinegar kick), 4:47, 2nd
UU - Jackson 19 run (Noyes kick), 2:38, 2nd
PSU - Singleton 87 run (Pinegar kick), 9:25, 3rd
PSU - Lambert-Smith 88 pass Clifford (Pinegar kick), 14:49, 4th
PSU - Allen 1 run (Pinegar kick), 10:36, 4th
UU - Dixon 5 pass Barnes (Noyes kick), 0:25, 4th

TEAM STATISTICS	PSU	UU
First Downs	15	23
Net Rushing	169	184
Passing	16-22-0-2	18-40-2-2
Passing Yards	279	207
Total Offense	448	391
Fumbles-Lost	0-0	0-0
Penalties-Yds	3-33	4-25
Interceptions-Yds	2-22	0-0
Punting	5-232	5-204
Punt Returns	2-4	0-0
Kickoff Returns	3-68	1-15
Time of Possession	24:47	35:13
Third Down Conversions	7-13	11-19
Fourth Down Conversions	0-1	1-2
Sacks By	6-41	3-11

INDIVIDUAL LEADERS

Rushing (Att-Yds-TD)-Utah: Jackson 13-81-1, Bernard 11-59-0, Rising 9-56-0.
PSU: Singleton 7-120-2, Allen 11-37-1, Smith 4-15-0.
Passing (Comp-Att-I-Yds-TD)-Utah: Rising 10-19-1-112-1, Barnes 8-21-1-95-1.
PSU: Clifford 16-21-0-279-2.
Receiving (No-Yds-TD)-Utah: Vele 5-100-0, Dixon 6-64-1, Kendall 1-14-0, Parks 1-12-0, Bernard 3-8-0, , Jackson 1-8-0, Yassmin 1-1-1.
PSU: Lambert-Smith 3-124-1, Tinsley 6-49-1, Wallace 2-47-0, Johnson 1-28, Allen 3-16-0, Warren 1-15-0.
Kickoff Returns-Utah: Parks 1-15. **PSU:** Singleton 2-39, Allen 1-29.
Punt Returns-Utah: None. **PSU:** Tinsley 2-4.
Utah Defensive Leaders-Tackles: Vaki 8, Bishop 6, Diabate 6, Broughton 5, O'Toole 5.
Sacks: K. Reid 1.0-6, Barton 1.0-4, Tafuna 1.0-1.
TFL: Barton 3.0-6, K. Reid 2.0-9, Diabate 1.0-3, Tafuna 1.0-1.
Interceptions: None.

Devaughn Vele's first career 100-yard receiving game came in the Rose Bowl vs. Penn State. It also pushed Vele over the 1,000-yard mark for his career.

Bowl Game Summaries

2023 LAS VEGAS BOWL

Utah	**7**
Northwestern	**14**

Las Vegas, Nev. - Dec. 23, 2023

Inside The Game
Defensive battle comes down to fourth quarter, but late TD lifts Northwestern over Utes.

LAS VEGAS— In a defensive battle, the University of Utah Football team came up short against the Northwestern Wildcats in the SRS Distribution Las Vegas Bowl, falling 14-7. Utah finished the season with an 8-5 overall record.

It was another season full of adversity for the Utes, but the culture of "next man up" rang true throughout 2023 with the program once again banding together as a family.

On defense, Utah was led by linebacker Levani Damuni, who racked up a career-high tying 12 tackles to give him five double-digit games to end the season. Cornerback Zemaiah Vaughn added a career-best eight stops (1.5 TFL) with safety Nate Ritchie also recording a career-high tying seven tackles in his third start of the year.

For the offense, quarterback Bryson Barnes finished the game 8-of-13 passing for 55 yards along with Luke Bottari going 1-for-1 with a career-long 18-yard pass. Running back Micah Bernard made his first appearance since week one, catching a team-high three passes for 24 yards along with nine carries for 31 yards and a rushing touchdown. Running back Ja'Quinden Jackson led the Utes on the ground with eight carries for 55 yards while Jaylon Glover contributed 16 carries for 49 yards.

In Utah's final drive of the game, Barnes, Bernard and Glover put together a gritty performance to get the Utes to the Northwestern 38-yard line, but were unable to convert on their final fourth down attempt. The Wildcats would get the ball back with 1:55 remaining, securing its bowl victory after converting on a third down with less than a minute to play, kneeling the remaining time on the clock.

SCORING BY QUARTERS

	1	2	3	4	FINAL
Utah	0	0	0	7	7
Northwestern	0	7	0	7	14

SCORING SUMMARY

NU - Johnson 12 pass Bryant (Olsen kick), 1:20, 2nd
UU - Bernard 6 run (Becker kick), 12:38, 4th
NU - Kirtz 19 pass Bryant (Olsen kick), 6:19, 4th

TEAM STATISTICS

	UU	NU
First Downs	13	18
Net Rushing	138	65
Passing	9-14-2-0	24-39-0-2
Passing Yards	73	225
Total Offense	211	290
Fumbles-Lost	1-1	1-0
Penalties-Yds	3-30	4-30
Interceptions-Yds	0-0	2-45
Punting	7-293	7-259
Punt Returns	2-3	2-24
Kickoff Returns	0-0	1-22
Time of Possession	34:21	25:39
Third Down Conversions	5-15	6-17
Fourth Down Conversions	0-2	0-2
Sacks By	3-15	5-38

INDIVIDUAL LEADERS

Rushing (Att-Yds-TD)–Utah: Jackson 8-55-0, Glover 16-49-0, Bernard 9-31-1.
NU: Porter 10-33-0, Tyus 5-21-0.
Passing (Comp-Att-I-Yds-TD)–Utah: Barnes 8-13-2-55-0, Bottari 1-1-0-18-0.
NU: Bryant 23-34-0-222-2, Hilinski 1-3-0-3-0.
Receiving (No-Yds-TD)–Utah: Bernard 3-24-0, Glover 1-18-0, McClain 1-18-0.
NU: Kirtz 5-68-1, Henning 6-57-0, Lang 3-39-0, Johnson 4-31-1.
Kickoff Returns–Utah: None. **NU:** Himon 1-22.
Punt Returns–Utah: Parks 2-3. **NU:** Henning 2-24.
Utah Defensive Leaders–Tackles: Damuni 12, Vaughn 8, Reid 8, Ritchie 7, Furey 6.
Sacks: Hall 1.0-4.
TFL: Vaughn 1.5-6.
Interceptions: None.

Linebacker Levani Damuni (3) tied his career-high with 12 tackles in the 2023 Las Vegas Bowl.

Bowl Game Summaries

2025 LAS VEGAS BOWL

Utah	**44**
Nebraska	**22**

Las Vegas, Nev. - Dec. 31, 2025

Inside The Game
No. 15 Utah Powers Past Nebraska in Las Vegas Bowl

LAS VEGAS— The 15th-ranked Utah football team secured its 11th win of the season and first victory under head coach Morgan Scalley, defeating the Nebraska Cornhuskers, 44-22, at the SRS Distribution Las Vegas Bowl in front of 38,879 fans at Allegiant Stadium on Wednesday.

The Utes reeled off 37 unanswered points after falling behind 14-7 at the end of the first quarter to secure their first bowl game victory since 2017. It was Utah's largest margin of victory in a bowl since beating Colorado State, 45-10, in the 2014 Las Vegas Bowl. Utah gained 535 yards of total offense, including 310 on the ground, while holding Nebraska to 343 yards - 157 of which came in the opening 15 minutes.

Utah's 310 rushing yards pushed the season total to 3,462, the most in a single season in program history. The previous program record of 3,263 was set by the 1984 team. Utah's four rushing touchdowns also gave the Utes 41 on the season, breaking the single-year program record of 38 set by the 2022 squad.

Devon Dampier put together a stellar showing, rushing for 148 yards and three touchdowns while completing 19-of-31 passes for 310 yards and two more scores. It marks his second game this season with five total touchdowns as well as his second game with 200-plus passing yards and 100-plus rushing yards. He also became the first quarterback in the history of the Las Vegas Bowl to rush for more than 100 yards and tied the Utah program record for rushing scores in a bowl game.

Dampier's 458 yards of total offense are the most by a Ute in a bowl game. The previous record of 408 was set by Alex Smith in the 2005 Fiesta Bowl.

Utah tight ends combined for 10 catches for 182 yards and two scores, led by Dallen Bentley, who capped his collegiate career with his best performance. Bentley nabbed six catches for a career-high 106 yards and a touchdown while freshman JJ Buchanan also hauled in four passes for 76 yards, both of which set new personal bests. Ryan Davis, Dampier's favorite target all season long, also added 66 yards on five catches.

Wayshawn Parker rushed 16 times for 50 yards and brought in three catches for 53 yards, his seventh game this season with over 100 all-purpose yards. NaQuari Rogers also rushed for his team-leading 11th touchdown of the season.

Defensively, the Utes tallied three sacks, six tackles for loss and the game's lone turnover. Moroni Anae led the Utes with nine tackles while Levani Damuni racked up seven stops. Trey Reynolds finished with five tackles, including a team-leading two TFL, and Rock Caldwell tallied the first interception of his collegiate career.

Utah's defense held the Cornhuskers to just 40 total yards between the second and third quarters while the Utes' offense reeled off 336 yards and put 31 points on the scoreboard. After Nebraska opened the game with a pair of touchdown drives, the Utes forced seven empty possessions in a row - five punts, an interception, and a turnover on downs.

SCORING BY QUARTERS

	1	2	3	4	FINAL
Nebraska	14	0	0	8	22
Utah	7	17	14	6	44

SCORING SUMMARY

NEB - Nelson,Mekhi 38 yd run (Cunanan,Kyle kick), 11:08, 1st
UU - Dampier,Devon 2 yd run (Curtis,Dillon kick), 8:33, 1st
NEB - Barney Jr.,Jacory 8 yd pass from Lateef,TJ (Cunanan,Kyle kick), 2:20, 1st
UU - Buchanan,JJ 20 yd pass from Dampier,Devon (Curtis,Dillon kick), 10:05, 2nd
UU - Curtis,Dillon 28 yd field goal 4:13, 2nd
UU - Dampier,Devon 11 yd run (Curtis,Dillon kick) 0:20, 2nd
UU - Rogers,NaQuari 3 yd run (Curtis,Dillon kick), 10:40, 3rd
UU - Dampier,Devon 5 yd run (Curtis,Dillon kick) 5:56, 3rd
UU - Bentley,Dallen 17 yd pass from Dampier,Devon (kick failed), 8:16, 4th
NEB - Lateef,TJ 7 yd run (Clark,Quinn pass), 1:55, 4th

TEAM STATISTICS

	NEB	UU
First Downs	17	26
Net Rushing	161	225
Passing	15-28-1-1	19-31-2-0
Passing Yards	182	310
Total Offense	343	535
Fumbles-Lost	0-0	1-0
Penalties-Yds	5-35	4-25
Interceptions-Yds	0-0	1-0
Punting	5-213	3-107
Punt Returns	0-0	2-1
Kickoff Returns	4-235	8-520
Time of Possession	31:39	28:21
Third Down Conversions	8-16	7-14
Fourth Down Conversions	1-3	2-3
Sacks By	3-16	3-17

INDIVIDUAL LEADERS

Rushing (Att-Yds-TD)–Utah: Dampier 19-148-3, Parker 16-50-0, Rogers 3-11-1 **NEB:** Nelson 12-88-1, Lateef 13-22-1, Mozee 7-32-0
Passing (Comp-Att-I-Yds-TD)–Utah: Dampier 19-31-0-310-2
NEB: Lateef 15-28-1-182-1.
Receiving (No-Yds-TD)–Utah: Bentley 6-106-1, Buchanan 4-76-1, Davis 5-66-0.
NEB: Mozee 4-48-0, Nelson 3-48-0, Clark 1-31-0.
Kickoff Returns–Utah: Bray 1-16-0 **NEB:** Barney Jr 4-70.
Punt Returns–Utah: Carvalho 2-1-0 **NEB:** None.
Utah Defensive Leaders–Tackles: Anae 9, Damuni 7, Cotton 5, Tilmon 5, Reynolds 5.
Sacks: Holtzclaw 1-9, Elliss 1-7, Vimahi 1-1
TFL: Reynolds 2-6, Holtzclaw 1-9, Elliss 1-7, Bennee 1-1, Vimahi 1-1
Interceptions: Caldwell 1-0

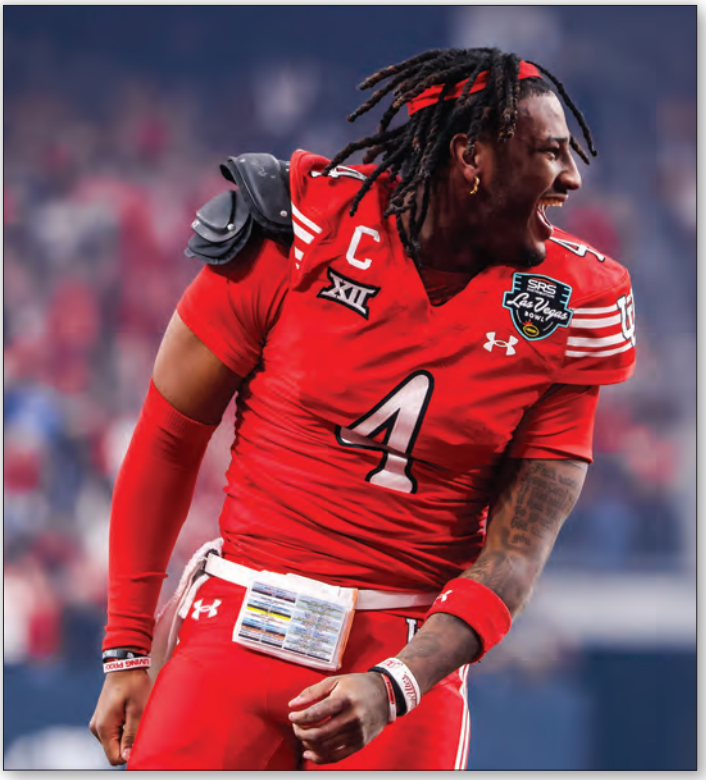

Quarterback Devon Dampier became the first quarterback in the history of the Las Vegas Bowl to rush for more than 100 yards and tied the Utah program record for rushing scores in a bowl game with three as Utah trounced Nebraska.

Tostitos
FIESTA BOWL
UTAH

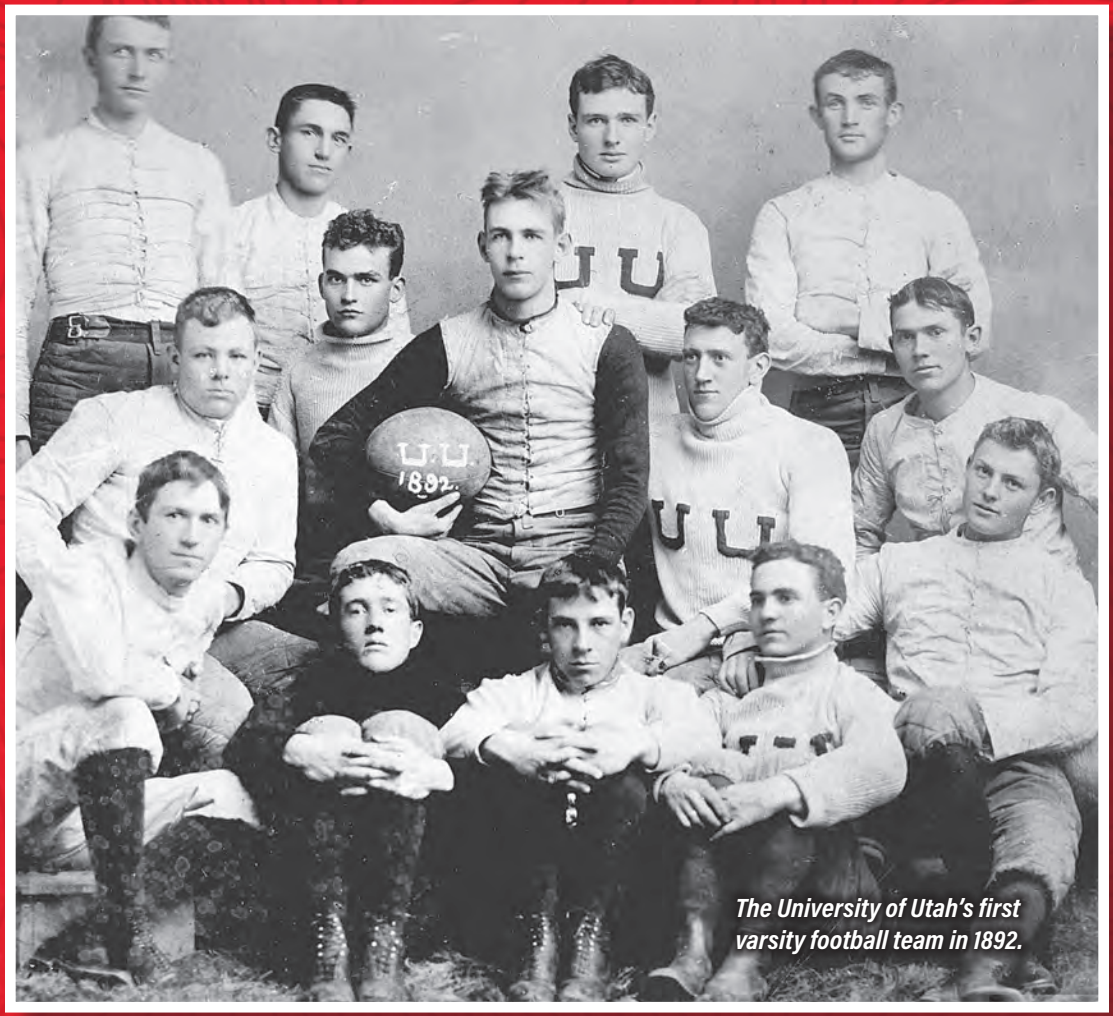

The University of Utah's first varsity football team in 1892.

RECORD BOOK

Season Record and Coach

Coach: Unknown (0-1)

1892	0-1
1893	0-0

Coach: Robert Harkness (1-2)

1894	1-2

Coach: Walter Shoup (0-1)

1895	0-1

Coach: C.B. Ferris (3-2)

1896	3-2

Coach: Mr. Cummings (1-5)

1897	1-5

Coach: Benjamin Wilson (2-1)

1898	2-1

Coach: Charles Gatehouse (2-1)

1899	2-1

Coach: Harvey R. Holmes (13-9-1)

1900	2-2
1901	3-1
1902	5-2-1
1903	3-4

Coach: Joseph H. Maddock (28-9-1)

1904	7-1
1905	6-2
1906	4-1
1907	4-2
1908	3-2-1
1909	4-1

Coach: Fred Bennion (16-8-3)

1910	4-2
1911	5-1-1
1912	5-1-1
1913	2-4-1

Coach: Nelson H. Norgren (13-11)

1914	3-3
1915	5-2
1916	3-2
1917	2-4

Coach: none (0-0)

1918	0-0

Coach: Thomas Fitzpatrick (23-17-3)

1919	5-2
1920	1-5-1
1921	3-2-1
1922	7-1
1923	4-3
1924	3-4-1

Coach: Ike Armstrong (141-55-15)

1925	6-2
1926	7-0
1927	3-3-1
1928	5-0-2
1929	7-0
1930	8-0
1931	7-2
1932	6-1-1
1933	5-3
1934	5-3

Morgan Scalley was victorious in his inaugural game as Utah's head coach as the Utes defeated Nebraska in the Las Vegas Bowl.

1935	4-3-1
1936	6-3
1937	5-3
1938	7-1-2
1939	6-1-2
1940	7-2
1941	6-0-2
1942	6-3
1943	0-7
1944	5-2-1
1945	4-4
1946	8-3
1947	8-1-1
1948	8-1-1
1949	2-7-1

Coach: Jack Curtice (45-32-4)

1950	3-4-3
1951	7-4
1952	6-3-1
1953	8-2
1954	4-7
1955	6-3
1956	5-5
1957	6-4

Coach: Ray Nagel (42-39-1)

1958	4-7
1959	5-5
1960	7-3
1961	6-4
1962	4-5-1
1963	4-6
1964	9-2
1965	3-7

Coach: Mike Giddings (9-12)

1966	5-5
1967	4-7

Coach: Bill Meek (33-31)

1968	3-7
1969	8-2
1970	6-4
1971	3-8
1972	6-5
1973	7-5

Coach: Tom Lovat (5-28)

1974	1-10
1975	1-10
1976	3-8

Coach: Wayne Howard (30-24-2)

1977	3-8
1978	8-3
1979	6-6
1980	5-5-1
1981	8-2-1

Coach: Chuck Stobart (16-17-1)

1982	5-6
1983	5-6
1984	6-5-1

Coach: Jim Fassel (25-33)

1985	8-4
1986	2-9
1987	5-7
1988	6-5
1989	4-8

Coach: Ron McBride (88-63)

1990	4-7
1991	7-5
1992	6-6
1993	7-6
1994	10-2
1995	7-4
1996	8-4
1997	6-5
1998	7-4
1999	9-3
2000	4-7
2001	8-4
2002	5-6

Coach: Urban Meyer (22-2)

2003	10-2
2004*	12-0

**Co-head coach in 2005 Fiesta Bowl*

Coach: Kyle Whittingham (177-88)

2004*	1-0
2005	7-5
2006	8-5
2007	9-4
2008	13-0
2009	10-3
2010	10-3
2011	8-5
2012	5-7
2013	5-7
2014	9-4
2015	10-3
2016	9-4
2017	7-6
2018	9-5
2019	11-3
2020	3-2
2021	10-4
2022	10-4
2023	8-5
2024	5-7
2025	10-2

**Co-head coach in 2005 Fiesta Bowl*

Coach: Morgan Scalley (1-0)

2025	1-0

Conference Finishes

ROCKY MOUNTAIN CONFERENCE

Year	Utah Finish	Champion
1910	4th-T	Colorado College
1911	2nd	Colorado
1912	**1st**	**Utah**
1913	4th	Colorado
1914	5th	Colorado Mines
1915	2nd-T	Colorado A.C.
1916	3rd-T	Colorado A.C.
1917	5th-T	Utah A.C., Denver
1918	No games due to World War I	
1919	**1st-T**	**Utah,** Colorado A.C.
1920	5th	Colorado A.C.
1921	3rd	Utah A.C.
1922	**1st**	**Utah**
1923	6th	Colorado
1924	6th	Colorado
1925	2nd-T	Colorado A.C.
1926	**1st**	**Utah**
1927	3rd-T	Colorado A.C.
1928	**1st**	**Utah**
1929	**1st**	**Utah**
1930	**1st**	**Utah**
1931	**1st**	**Utah**
1932	**1st**	**Utah**
1933	**1st-T**	**Utah,** Denver
		Colorado A.C.
1934	5th	Colorado, Colorado A.C.
		Colorado Teachers
1935	3rd	Utah State, Colorado
1936	3rd	Utah State
1937	2nd-T	Colorado

BIG SEVEN CONFERENCE

Year	Utah Finish	Champion
1938	**1st**	**Utah**
1939	2nd	Colorado
1940	**1st**	**Utah**
1941	**1st**	**Utah**
1942	**1st-T**	**Utah,** Colorado
1943	2nd	Colorado
1944	3rd	Colorado
1945	3rd	Denver
1946	3rd	Utah State, Denver
1947	**1st**	**Utah**

SKYLINE CONFERENCE

Year	Utah Finish	Champion
1948	**1st**	**Utah**
1949	4th	Wyoming
1950	3rd	Wyoming
1951	**1st**	**Utah**
1952	**1st**	**Utah**
1953	**1st**	**Utah**
1954	4th-T	Denver
1955	2nd	Colorado A&M
1956	2nd	Wyoming
1957	**1st**	**Utah**
1958	5th	Wyoming
1959	4th	Wyoming
1960	3rd	Utah State, Wyoming
1961	3rd-T	Utah State

WESTERN ATHLETIC CONFERENCE

Year	Utah Finish	Champion
1962	5th	New Mexico
1963	2nd-T	New Mexico
1964	**1st-T**	**Utah,** New Mexico
		Arizona
1965	5th	BYU
1966	2nd-T	Wyoming
1967	4th	Wyoming
1968	5th	Wyoming
1969	2nd	Arizona State
1970	3rd	Arizona State
1971	4th-T	Arizona State
1972	2nd-T	Arizona State
1973	3rd	Arizona, Arizona State
1974	7th	BYU
1975	6th	Arizona State
1976	4th	BYU
		Wyoming
1977	6th-T	BYU
		Arizona State
1978	2nd-T	BYU
1979	2nd-T	BYU
1980	3rd	BYU
1981	3rd	BYU
1982	6th	BYU
1983	6th-T	BYU
1984	4th-T	BYU
1985	3rd	Air Force
		BYU
1986	9th	San Diego State
1987	7th	Wyoming
1988	5th	Wyoming
1989	7th	BYU
1990	7th	BYU
1991	4th	BYU
1992	5th-T	BYU
		Fresno State, Hawaii
1993	4th	BYU
		Fresno State, Wyoming
1994	2nd-T	Colorado State
1995	**1st-T**	**Utah,** Air Force
		BYU
		Colorado State
1996	2nd-T*	BYU*
1997	2nd-T*	New Mexico*
1998	3rd-T*	BYU
		San Diego State*

** - WAC Division Play (Mountain - 1996, '97; Pacific - '98)*

MOUNTAIN WEST CONFERENCE

Year	Utah Finish	Champion
1999	**1st-T**	**Utah**, Colorado State
		BYU
2000	5th-T	Colorado State
2001	3rd-T	BYU
2002	5th-T	Colorado State
2003	**1st**	**Utah**
2004	**1st**	**Utah**
2005	4th-T	TCU
2006	3rd-T	BYU
2007	3rd-T	BYU
2008	**1st**	**Utah**
2009	3rd	TCU
2010	2nd	TCU

On its way to a 13-0 season in 2008, No. 10 Utah defeated No. 11 TCU, 13-10, on Nov. 2 in Salt Lake City. Brian Johnson found Freddie Brown for the game-winning touchdown with 48 seconds remaining.

Conference Finishes

PAC-12 CONFERENCE

Year	Utah Div. Finish	South Division Champion	Pac-12 Champion
2011	3rd-T	USC	Oregon
2012	5th	UCLA	Stanford
2013	5th	Arizona State	Stanford
2014	5th	Arizona	Oregon
2015	**1st-T**	USC, **Utah**	Stanford
2016	3rd	Colorado	Washington
2017	5th	USC	USC
2018	**1st**	**Utah**	Washington
2019	**1st**	**Utah**	Oregon
2020	3rd	USC	Oregon
2021	**1st**	**Utah**	**Utah**

The Pac-12 did away with divisions entering 2022.

Year	Utah Finish	Regular Season Champion	Pac-12 Champion
2022	**2nd-T**	**USC**	**Utah**
2023	4th-T	Washington	Washington

BIG 12 CONFERENCE

Year	Utah Finish	Regular Season Champion	Big 12 Champion
2024	13th-T	Four-way tie ASU, ISU, BYU, CU	Arizona State
2025	3rd	Texas Tech, BYU	Texas Tech

After entering the Big 12 Conference in 2024, Utah recorded its first league win in a game at Oklahoma State on Sept. 21 of that year.

UTAH CONFERENCE CHAMPIONSHIP TEAM CAPTAINS

Rocky Mountain Conference (10)
1912–captain unknown
1919–captain unknown
1922–Neil Smith
1926–Thornton Morris
1928–Alton Carman
1929–Bob Davis
1930–Ray Price
1931–Frank Christensen
1932–Frank Christensen
1933–Harold Davies

Big Seven Conference (5)
1938–Barney McGarry
1940–Rex Geary
1941–Charles Hansen
1942–tie with Colorado; Burt Davis
1947–no captain

Skyline Conference (5)
1948–no captain
1951–Weston Gardner
1952–Kay Bernson, Jim Dublinski
1953–Dick Bubak, Jack Cross, Don Jensen
1957–Bob Lee, Larry Amizich

Western Athletic Conference (2)
1964–Pokey Allen, captain; Roy Jefferson, alternate
1995–Henry Lusk, Harold Lusk, Jeff Kirkman, Henry Kaufusi, Brandon Jones, Daniel Pulsipher

Mountain West Conference (4)
1999–Mike Anderson, Omar Bacon, Josh Cochran, Colby Knight, John Frank, Kautai Olevao
2003–Thomas Herrion, Ray Holdcraft, Jason Kaufusi, Dave Revill, Josh Savage
2004–Bo Nagahi, Sione Pouha, Morgan Scalley, Alex Smith, Paris Warren
2008–Robert Conley, Brian Johnson, Brice McCain, Louie Sakoda, Stevenson Sylvester

Pac-12 Conference (2)
2021–Britain Covey, Devin Lloyd, Keegan Markgraf, Cameron Rising, Mika Tafua
2022–Devin Kaufusi, Brant Kuithe, Clark Phillips III, Cameron Rising

UTAH'S ALL-TIME FOOTBALL RECORD

Category	W	L	T	Pct.
Overall	735	491	31	.597
Home	443	199	16	.685
Rice-Eccles Stadium*	125	42	0	.748
Road	266	268	12	.498
Neutral	26	24	3	.518
Conference	454	269	19	.624
Big 12 Conference (2024-present)	9	9	0	.500
Conference Championship Games	2	2	0	.500
Bowl Games	18	9	0	.666
Homecoming	65	35	4	.644
Overtime	9	9	0	.500

**Opened in 1998; former Ute Stadium / Rice Stadium was on same site 1927-97*

National Rankings History

1947

Date	AP	Coaches	Opponent (AP Rank)	Result	Site
11-10	18		Idaho	L, 7-6	N

1994

Date	AP	Coaches	Opponent (AP Rank)	Result	Site
9-26		23	no game		
10-4	25	21	San Diego State	W, 38-22	A
10-11	21	18	Hawaii	W, 14-3	H
10-18	18	15	Colorado State (12)	W, 45-31	A
10-25	12	11	UTEP	W, 52-7	H
11-1	9	8	New Mexico	L, 21-23	A
11-8	12	14	Air Force	L, 33-40	A
11-15	21	20	BYU (20)	W, 34-31	H
11-22	15	13	no game		
11-29	14	12	no game		
12-6	14	12	Arizona (15)	W, 16-13	N
1-3-95	10	8	Final 1994 rank		

1996

Date	AP	Coaches	Opponent (AP Rank)	Result	Site
9-29	24	24	UTEP	W, 34-27	A
10-14	24	25	TCU	W, 21-7	H
10-21	21	22	Tulsa	W, 45-19	H
10-28	20	19	Rice	L, 10-51	A

2003

Date	AP	Coaches	BCS	Opponent (AP Rank)	Result	Site
10-19	24	23		New Mexico	L, 35-47	H
11-17			24	BYU	W, 3-0	A
11-23			22	no game		
12-1			23	no game		
12-7	25	25	22	Southern Miss	W, 17-0	N
1-5-04	21	21		Final 2003 rank		

Sombreros were the headgear of choice as fans swarmed the field to celebrate Utah's win over BYU in 2004. The victory closed out an undefeated regular season and locked up a Fiesta Bowl berth, as the Utes became the first BCS buster.

2004

Date	AP	Coaches	BCS	Opponent (AP Rank)	Result	Site
Preseason	20	19		Texas A&M	W, 41-21	H
9-5	17	16		Arizona	W, 23-6	A
9-12	15	14		Utah State	W, 48-6	A
9-19	14	14		Air Force	W, 49-35	H
9-26	14	14		New Mexico	W, 28-7	A
10-3	11	11		no game		
10-10	11	10		North Carolina	W, 46-16	H
10-17	9	10	7	UNLV	W, 63-28	H
10-24	9	10	6	San Diego State	W, 51-28	A
10-31	7	8	6	Colorado State	W, 63-31	H
11-7	7	8	7	Wyoming	W, 45-28	A
11-14	5	6	6	BYU	W, 52-21	H
11-21	5	6	6	no game		
11-28	5	6	6	no game		
12-5	5	6	6	Pittsburgh (19)	W, 35-7	N
1-4-05	4	5		Final 2004 rank		

2008

Date	AP	Coaches	BCS	Opponent (AP Rank)	Result	Site
9-2	22	23		UNLV	W, 42-21	H
9-7	22	22		Utah State	W, 58-10	A
9-14	20	20		Air Force	W, 30-23	A
9-21	17	17		Weber State	W, 37-21	H
9-28	15	15		Oregon State	W, 31-28	H
10-5	14	13		Wyoming	W, 40-7	A
10-12	14	13		Colorado State	W, 49-16	H
10-19	12	12	11	no game		
10-26	10	9	10	New Mexico	W, 13-10	A
11-2	10	9	8	TCU (11)	W, 13-10	H
11-9	8	7	7	San Diego State	W, 63-14	A
11-16	8	7	7	BYU (16)	W, 48-24	H
11-23	8	7	6	no game		
11-30	7	7	6	no game		
12-7	7	7	6	Alabama (4)	W, 31-17	N
1-8-09	2	4		Final 2008 rank		

2009

Date	AP	Coaches	BCS	Opponent (AP Rank)	Result	Site
Preseason	19	18		Utah State	W, 35-17	H
9-8	17	17		San Jose	W, 24-14	A
9-13	18	16		Oregon	L, 31-24	A
10-11	24			UNLV	W, 35-15	A
10-18	19	20	18	Air Force	W, 23-16 (OT)	H
10-25	19	19	16	Wyoming	W, 22-10	H
11-1	17	16	14	New Mexico	W, 45-14	H
11-8	16	14	16	TCU (4)	L, 55-28	A
11-15	23	23	21	San Diego State	W, 38-7	H
11-22	22	19	21	BYU (18)	L, 26-23 (OT)	A
11-29		25	25	no game		
12-6	23	24	23	California	W, 37-27	N
1-8-10	18	18		Final 2009 rank		

2010

Date	AP	Coaches	BCS	Opponent (AP Rank)	Result	Site
Preseason		24		Pittsburgh (15)	W, 27-24 (OT)	H
9-7	20	20		UNLV	W, 38-10	H
9-12	14	14		New Mexico	W, 56-14	A
9-19	13	13		San Jose State	W, 56-3	H
9-26	13	12		no game		
10-3	10	10		Iowa State	W, 68-27	A
10-10	11	10		Wyoming	W, 30-7	A
10-17	9	9	9	Colorado State	W, 59-6	H
10-24	8	7	8	Air Force	W, 28-23	A
10-31	6	6	5	TCU (4)	L, 7-47	H

National Rankings History

Kaelin Clay caught the game-winning touchdown pass from Travis Wilson with eight seconds left as No. 19 Utah took down No. 20 USC, 24-21, on Oct. 25, 2014 at Rice-Eccles Stadium.

11-7	15	15	14	Notre Dame	L, 3-28	A
11-14	25	24	23	San Diego State	W, 38-34	A
11-21	23	22	20	BYU	W, 17-16	H
11-28	21	21	20	no game		
12-5	20	19	19	Boise State	L, 3-26	N
1-11-11		23		Final 2010 rank		

2014

Date	AP	Coaches	CFP	Opponent (AP Rank)	Result	Site
10-5	24			no game		
10-12	20	23		Oregon State	W, 29-23 (2OT)	A
10-19	19	19		USC (20)	W, 24-21	H
10-26/28	18	18	17	Arizona State (15)	L, 16-19 (OT)	A
11-2/4	20	22	17	Oregon (5)	L, 27-51	H
11-9/11	25		23	Stanford	W, 20-17 (2OT)	A
11-16/18	20	21	17	Arizona (15)	L, 42-10	H
11-25			25	Colorado	W, 38-34	A
11-30/12-2	24		23	no game		
12-7	23	25	22	Colorado State	W, 45-10	N
1-13-15	21	20		Final 2014 rank		

2015

Date	AP	Coaches	CFP	Opponent (AP Rank)	Result	Site
9-8	24	25		Utah State	W, 24-14	H
9-13	21	21		Fresno State	W, 45-24	A
9-20	18	17		Oregon (13)	W, 62-20	A
9-27	10	12		no game		
10-4	5	7		California (23)	W, 30-24	H
10-11	4	7		Arizona State	W, 34-18	H
10-18	3	7		USC	L, 42-24	A
10-25	13	14		Oregon State	W, 27-12	H
11-1	13	14	12	Washington	W, 34-23	A
11-8	10	13	10	Arizona	L, 37-30 (2OT)	A
11-15	18	18	13	UCLA	L, 17-9	H
11-22		25	23	Colorado	W, 20-14	H
11-29	21	20	24	no game		
12-6	20	20	22	BYU	W, 35-28	N
1-12-16	17	16		Final 2015 rank		

2016

Date	AP	Coaches	CFP	Opponent (AP Rank)	Result	Site
9-18	24	23		USC	W, 31-27	H
9-25	18	18		California	L, 28-23	A
10-2	24	24		Arizona	W, 36-23	H
10-10	21	21		Oregon State	W, 19-14	A
10-16	19	18		UCLA	W, 53-45	A
10-23	17	16		Washington (4)	L, 31-24	H
10-30/11-1	16	16	16	no game		
11-7/11-8	13	12	15	Arizona State	W, 49-26	A
11-13/11-15	11	11	12	Oregon	L, 30-28	H
11-20	21	20	22	Colorado (9)	L, 27-22	A
11-27		24	20	no game		
12-4		23	19	Indiana	W, 28-26	N
1-10-17	23	21		Final 2016 rank		

2017

Date	AP	Coaches	CFP	Opponent (AP Rank)	Result	Site
Preseason		25		North Dakota	W, 37-16	H
9-5		23		BYU	W, 19-13	A
9-10		24		San Jose State	W, 54-16	H
9-17	23	21		Arizona	W, 30-24	A
9-24	20	19		no game		
10-1	20	18		Stanford	L, 23-20	H
10-8		23		USC (13)	L, 28-27	A

2018

Date	AP	Coaches	CFP	Opponent (AP Rank)	Result	Site
10-21	23	24		UCLA	W, 41-10	A
10-28/30	16	16	15	Arizona State	L, 38-10	A
11-4		24		Oregon	W, 32-25	H
11-11/13	21	19	19	Colorado	W, 30-7	A
11-18/20	18	17	17	BYU	W, 35-27	H
11-25/27	17	17	17	Washington (10)	L, 10-3	N
12-2	20	19	17	Northwestern	L, 31-20	N

2019

Date	AP	Coaches	CFP	Opponent (AP Rank)	Result	Site
Preseason	14	15		BYU	W, 30-12	A
9-3	13	15		Northern Illinois	W, 35-17	H
9-8	11	12		Idaho State	W, 31-0	H
9-15	10	11		USC	L, 30-23	A
9-22	19	19		Washington State	W, 38-13	H
9-29	17	17		no game		
10-6	15	15		Oregon State	W, 52-7	A
10-13	13	14		Arizona State (17)	W, 21-3	H
10-20	12	12		California	W, 35-0	H
10-27	9	10		Washington	W, 33-28	A
11-3	8	9	8	no game		
11-10	8	9	7	UCLA	W, 49-3	H
11-17	7	8	7	Arizona	W, 35-7	A
11-24	6	6	6	Colorado	W, 45-15	H
12-1	5	5	5	Oregon (13)	L, 37-15	N
12-8	12	10	11	Texas	L, 38-10	N
1-13-20	16	16		Final 2019 Rank		

2021

Date	AP	Coaches	CFP	Opponent (AP Rank)	Result	Site
Preseason	24			Weber State	W, 40-17	H
9-7	21	18		BYU	L, 17-26	A
11-7			24	Arizona	W, 38-29	A
11-14	24	25	23	Oregon (4)	W, 38-7	H
11-21	16	19	19	Colorado	W, 28-13	H
11-28	14	17	17	Oregon (10)	W, 38-10	N
12-5	10	11	11	Ohio State (7)	L, 45-48	N
1-11-22	12	12		Final 2021 Rank		

National Rankings History

2022

Date	AP	Coaches	CFP	Opponent (AP Rank)	Result	Site
Preseason	7	8		Florida (RV)	L, 29-26	A
9-6	13	15		Southern Utah	W, 73-7	H
9-11	14	15		San Diego State	W, 35-7	H
9-18	13	14		Arizona State	W, 34-13	A
9-25	12	13		Oregon State (RV)	W, 42-16	H
10-2	11	11		UCLA (18)	L, 42-32	A
10-9	20	19		USC (7)	W, 43-42	H
10-16	15	15		no game		
10-23	14	14		Washington State	W, 21-17	A
10-30	12	12	14	Arizona	W, 45-20	H
11-6	13	13	13	Stanford	W, 42-7	H
11-13	10	10	10	Oregon (12)	L, 20-17	A
11-20	14	14	14	Colorado	W, 63-21	A
11-27	12	12	11	USC (4)	W, 47-24	N
12-4	7	10	8	Penn State (9)	L, 35-21	N
1-10-23	10	11		Final 2022 rank		

2023

Date	AP	Coaches	CFP	Opponent (AP Rank)	Result	Site
Preseason	14	14	--	Florida (RV)	W, 24-11	H
9-5	12	12	--	Baylor	W, 20-13	A
9-10	12	12	--	Weber State	W, 31-7	H
9-17	11	10	--	UCLA (22)	W, 14-7	H
9-24	10	10	--	Oregon State (19)	L, 21-7	A
10-1	18	19	--	no game		
10-8	16	16	--	California	W, 34-14	H
10-15	14	14	--	USC (18)	W, 34-32	A
10-21	13	13	--	Oregon (8)	L, 35-6	H
10-29	18	18	18	Arizona State	W, 55-3	H
11-5	13	14	18	Washington (5)	L, 35-28	A
11-11	16	16	22	Arizona (19)	L, 42-18	A
11-19	RV	RV	--	Colorado	W, 23-17	H
12-2	RV	RV	--	Northwestern	L, 14-7	N

2024

Date	AP	Coaches	CFP	Opponent (AP Rank)	Result	Site
Preseason	12	13	--	Southern Utah	W, 49-0	H
9-3	11	11	--	Baylor	W, 23-12	H
9-8	12	10	--	Utah State	W, 38-21	A
9-15	12	10	--	Oklahoma State (14)	W, 22-19	A
9-22	10	10	--	Arizona (RV)	L, 23-10	H
9-29	18	18	--	no game		
10-6	16	17	--	Arizona State (RV)	L, 27-19	A
10-13	RV	RV	--	TCU	L, 13-7	H

2025

Date	AP	Coaches	CFP	Opponent (AP Rank)	Result	Site
Preseason	RV	RV	--	UCLA	W, 43-10	A
9-1	25	RV	--	Cal Poly	W, 63-9	H
9-8	20	21	--	Wyoming	W, 31-6	A
9-15	16	18	--	Texas Tech (17)	L, 34-10	H
9-22	RV	RV	--	West Virginia	W, 48-14	A
9-29	RV	25	--	no game		
10-6	RV	RV	--	Arizona State (21)	W, 42-10	H
10-13	23	22	--	BYU (15)	L, 24-21	A
10-20	RV	RV	--	Colorado	W, 53-7	H
10-27	24	24	--	Cincinnati (17)	W, 45-14	H
11-3	17	19	13	no game		
11-10	15	15	13	Baylor	W, 55-28	A
11-17	13	14	12	Kansas State	W, 51-47	H
11-24	14	14	13	Kansas	W, 44-22	A
12-1	15	15	15	no game		
12-7	15	15	15	no game		
1-20-26	14	14		Final 2025 rank		

One of Utah's first wins over a ranked team came against No. 8 Arizona State in 1973. In a Western Athletic Conference battle, the Utes took advantage of early turnovers to build a 30-3 first half lead and claim a 36-31 victory.

A top-five win for the Utes also earned the program some hardware when Utah defeated No. 4-ranked USC in the 2022 Pac-12 Championship.

Games Against Ranked AP Opponents

Year	Opponent	Opp. AP	Result	H/A/N	Utah AP
1936	Texas A&M	15	L, 20-7	H	
1945	Oklahoma A&M	15	L, 46-6	H	
1949	Pacific	19	L, 45-6	A	
1956	UCLA	17	L, 13-7	A	
1957	Army	8	L, 39-33	A	
1958	Air Force	14	L, 16-14	A	
1959	UCLA	20	L, 21-6	A	
1961	**Colorado**	**8**	**W, 21-12**	**A**	
1968	Nebraska	14	L, 31-0	A	
1968	Oregon State	18	L, 24-21	H	
1970	Arizona State	11	L, 37-14	A	
1971	Arizona State	15	L, 41-21	H	
1971	Houston	15	L, 42-16	A	
1973	Texas Tech	20	L, 29-22	A	
1973	UCLA	16	L, 66-16	A	
1973	**Arizona State**	**8**	**W, 36-31**	**H**	
1974	Arizona	12	L, 41-8	H	
1974	Arizona State	15	L, 32-0	A	
1975	Arizona State	10	L, 40-14	H	
1975	Arizona	11	L, 38-14	A	
1977	Oklahoma	5	L, 62-24	A	
1977	Houston	19	L, 34-16	H	
1977	BYU	14	L, 38-8	A	
1979	Washington	14	L, 41-7	A	
1979	BYU	10	L, 27-0	A	
1980	Nebraska	8	L, 55-9	A	
1980	BYU	13	L, 56-6	H	
1981	Arizona State	20	L, 52-10	A	
1981	BYU	18	L, 56-28	A	
1982	Arizona State	15	L, 23-10	A	
1982	Texas	18	L, 21-12	A	
1983	BYU	9	L, 55-7	A	
1984	BYU	3	L, 24-14	H	
1985	BYU	11	L, 38-28	A	
1986	Arizona State	9	L, 52-7	A	
1988	Wyoming	12	L, 61-18	A	
1989	Nebraska	4	L, 42-30	A	
1989	BYU	21	L, 70-31	A	
1990	BYU	5	L, 45-22	H	
1992	Nebraska	11	L, 49-22	A	
1992	Washington State	18	L, 31-28	N	
1994	**Colorado State**	**12**	**W, 45-31**	**A**	**18**
1994	**BYU**	**20**	**W, 34-31**	**H**	**21**
1994	**Arizona**	**15**	**W, 16-13**	**N**	**14**
1996	**Kansas**	**20**	**W, 45-42**	**H**	
1996	BYU	8	L, 37-17	H	
1999	**BYU**	**19**	**W, 20-17**	**A**	
2001	Oregon	7	L, 24-10	A	
2001	BYU	8	L, 24-21	A	
2002	Michigan	14	L, 10-7	A	
2003	**Oregon**	**19**	**W, 17-13**	**H**	
2005 (1)	**Pittsburgh**	**19**	**W, 35-7**	**N**	**5**
2005	**Georgia Tech**	**24**	**W, 38-10**	**N**	
2006	Boise State	22	L, 36-3	H	
2006	BYU	21	L, 33-31	H	
2007	**UCLA**	**11**	**W, 44-6**	**H**	
2007	BYU	23	L, 17-10	A	
2008	**TCU**	**11**	**W, 13-10**	**H**	**10**
2008	**BYU**	**16**	**W, 48-24**	**H**	**8**
2009 (2)	**Alabama**	**4**	**W, 31-17**	**N**	**7**
2009	TCU	4	L, 55-28	A	16
2009	BYU	18	L, 26-23 OT	A	22
2010	**Pittsburgh**	**15**	**W, 27-24 OT**	**H**	
2010	TCU	4	L, 47-7	H	6
2010	Boise State	10	L, 26-3	N	20
2011	Arizona State	22	L, 35-14	H	22
2012	**BYU**	**25**	**W, 24-21**	**H**	
2012	USC	13	L, 38-28	H	
2012	Oregon State	8	L, 21-7	A	
2013	UCLA	12	L, 34-27	H	
2013	**Stanford**	**5**	**W, 27-21**	**H**	
2013	Arizona State	23	L, 20-19	H	
2013	Oregon	6	L, 44-21	A	
2014	**UCLA**	**8**	**W, 30-28**	**A**	
2014	**USC**	**20**	**W, 24-21**	**H**	**19**
2014	Arizona State	15	L, 19-16 OT	A	18
2014	Oregon	5	L, 51-27	H	20
2014	Arizona	15	L, 42-10	H	20
2015	**Oregon**	**13**	**W, 62-20**	**A**	**18**
2015	**California**	**23**	**W, 30-24**	**H**	**5**
2016	Washington	4	L, 31-24	H	17
2016	Colorado	9	L, 27-22	A	21
2017	USC	13	L, 28-27	A	
2017	Washington State	19	L, 33-25	H	
2017	Washington	16	L, 33-30	A	
2018	Washington	10	L, 21-7	H	
2018	**Stanford**	**14**	**W, 40-21**	**A**	
2018	Washington	10	L, 10-3	N	17
2019	**Arizona State**	**17**	**W, 21-3**	**H**	**13**
2019	Oregon	13	L, 37-15	N	5
2020	USC	19	L, 33-17	H	
2020	**Colorado**	**21**	**W, 38-21**	**A**	
2021	**Arizona State**	**18**	**W, 35-21**	**H**	
2021	**Oregon**	**4**	**W, 38-7**	**H**	**23**
2021	**Oregon**	**10**	**W, 38-10**	**N**	**17**
2022 (3)	Ohio State	7	L, 45-48	N	11
2022	**USC**	**7**	**W, 43-42**	**H**	**20**
2022	Oregon	12	L, 20-17	A	10
2022	**USC**	**4**	**W, 47-24**	**N**	**12**
2023 (4)	Penn State	9	L, 35-21	N	7
2023	**UCLA**	**22**	**W, 14-7**	**H**	**11**
2023	Oregon State	19	L, 21-7	A	10
2023	**USC**	**18**	**W, 34-32**	**A**	**14**
2023	Oregon	8	L, 35-6	H	13
2023	Washington	5	L, 35-28	A	13
2023	Arizona	19	L, 42-18	A	16
2024	**Oklahoma State**	**14**	**W, 22-19**	**A**	**12**
2024	BYU	9	L, 22-21	H	
2024	Colorado	18	L, 49-24	A	
2024	Iowa State	22	L, 31-28	H	
2025	Texas Tech	17	L, 34-10	H	16
2025	**Arizona State**	**21**	**W, 42-10**	**H**	
2025	BYU	15	L, 24-21	A	23
2025	**Cincinnati**	**17**	**W, 45-14**	**H**	**24**

(1) 2004 season - Fiesta Bowl
(2) 2008 season - Sugar Bowl
(3) 2021 season - Rose Bowl
(4) 2022 season - Rose Bowl
Bold indicates Utah wins

Network TV Games

1981

11-7	New Mexico (T)	ABC

1983

10-15	Wyoming (W)	ABC

1991

10-26	San Diego State (L)	ABC

1992

12-29	Washington State (L)	ESPN

1993

12-30	Southern California (L)	Raycom

1994

10-22	Colorado State (W)	ABC
12-27	Arizona (W)	Raycom

1995

11-18	BYU (W)	ABC

1996

9-7	Stanford (W)	ABC
9-28	Kansas (W)	ESPN2
11-9	New Mexico (W)	ESPN2
11-23	BYU (L)	ESPN
12-27	Wisconsin (L)	ESPN

1997

9-13	TCU (W)	ESPN2
10-2	Fresno State (L)	ESPN
11-22	BYU (W)	ABC

1998

11-21	BYU (L)	ESPN2

1999

10-16	Air Force (W)	ESPN2
10-23	San Diego State (W)	ESPN+Plus
10-28	Colorado State (L)	ESPN
11-6	Wyoming (L)	ESPN2
11-13	New Mexico (W)	ESPN+Plus
11-20	BYU (W)	ESPN+Plus
12-18	Fresno State (W)	ESPN2

2000

9-2	Arizona (L)	ESPN2
9-23	Air Force (L)	ABC
10-14	San Diego State (W)	ESPN+Plus
10-28	New Mexico (L)	ESPN+Plus
11-4	UNLV (W)	ESPN+Plus

2001

9-29	New Mexico (W)	ESPN+Plus
10-20	Wyoming (W)	ESPN+Plus
10-27	Colorado State (L)	ESPN+Plus
11-3	UNLV (W)	ESPN+Plus
11-17	BYU (L)	ESPN2
12-25	Southern California (W)	ABC

2002

9-21	Michigan (L)	ESPN
9-28	Air Force (L)	ESPN+Plus
10-19	Colorado State (L)	ESPN+Plus
10-26	New Mexico (L)	ESPN+Plus
11-23	BYU (W)	ESPN+Plus

2003

9-11	California (W)	ESPN
10-3	Oregon (W)	ESPN2
10-18	UNLV (W)	ESPN+Plus
10-25	New Mexico (L)	ESPN+Plus
11-1	Air Force (W)	ESPN2
11-22	BYU (W)	ESPN+Plus
12-31	Southern Mississippi (W)	ESPN

2004

9-2	Texas A&M (W)	ESPN
9-25	Air Force (W)	ESPN+Plus
10-1	New Mexico (W)	ESPN2
11-6	Colorado State (W)	ESPN2
11-13	Wyoming (W)	ABC
11-20	BYU (W)	ESPN2
1-1	Pittsburgh (W)	ABC

2005

9-2	Arizona (W)	ESPN
9-15	TCU (L)	ESPN
9-22	Air Force (W)	ESPN
10-15	San Diego State (W)	ABC
10-22	UNLV (W)	ABC
11-19	BYU (W)	ESPN+Plus
12-29	Georgia Tech (W)	ESPN

2006

9-2	UCLA (L)	FSN
9-9	Northern Arizona (W)	The Mtn.
9-23	San Diego State (W)	The Mtn.
9-30	Boise State (L)	VERSUS
10-5	TCU (W)	VERSUS
10-14	Wyoming (L)	The Mtn.
10-19	New Mexico (L)	The Mtn.
10-28	UNLV (W)	The Mtn.
11-11	Colorado State (W)	VERSUS
11-18	Air Force (W)	The Mtn.
11-25	BYU (L)	CSTV/Mtn.
12-23	Tulsa (W)	ESPN

2007

8-10	Oregon State (L)	FSN
9-8	Air Force (L)	The Mtn.
9-15	UCLA (W)	VERSUS
9-22	UNLV (L)	The Mtn.
9-29	Utah State (W)	The Mtn.
10-5	Louisville (W)	ESPN
10-18	TCU (W)	VERSUS
10-27	Colorado State (W)	The Mtn.
11-10	Wyoming (W)	CSTV
11-17	New Mexico (W)	The Mtn.
11-24	BYU (L)	CSTV/VS/Mtn.
12-20	Navy (W)	ESPN

2008

8-30	Michigan (W)	ABC/ESPN2
9-6	UNLV (W)	The Mtn.
9-20	Air Force (W)	VERSUS
10-2	Oregon State (W)	VERSUS
10-11	Wyoming (W)	The Mtn.
10-18	Colorado State (W)	The Mtn.
11-1	New Mexico (W)	The Mtn.
11-6	TCU (W)	CBS Sports Net
11-15	San Diego State (W)	The Mtn.
11-22	BYU (W)	The Mtn.
1-2	Alabama (W)	FOX

2009

9-3	Utah State (W)	The Mtn.
9-12	San Jose State (W)	ESPNU
9-19	Oregon (L)	ESPN
9-26	Louisville (W)	CBS Sports Net
10-10	Colorado State (W)	The Mtn.
10-17	UNLV (W)	The Mtn.
10-24	Air Force (W)	VERSUS
10-31	Wyoming (W)	The Mtn.
11-7	New Mexico (W)	The Mtn.
11-14	TCU (L)	CBS Sports Net
11-21	San Diego State (W)	VERSUS
11-28	BYU (L)	CBS SN/The Mtn.
12-23	California (W)	ESPN

2010

9-2	Pittsburgh (W)	VERSUS
9-11	UNLV (W)	The Mtn.
9-18	New Mexico (W)	The Mtn.
10-9	Iowa State (W)	FCS
10-16	Wyoming (W)	The Mtn.
10-23	Colorado State (W)	The Mtn.
10-30	Air Force (W)	CBS Sports Net
11-6	TCU (L)	CBS Sports Net
11-13	Notre Dame (L)	NBC
11-20	San Diego State (W)	The Mtn.
11-27	BYU (W)	CBS SN/The Mtn.
12-22	Boise State (L)	ESPN

2011

9-10	USC (L)	VERSUS
9-17	BYU (W)	ESPN2
10-1	Washington (L)	FSN
10-8	Arizona State (L)	FSN
10-15	Pittsburgh (W)	ESPNU
11-5	Arizona (W)	FCS
11-19	Washington State (W)	FCS
11-25	Colorado (L)	FSN
12-31	Georgia Tech (W)	CBS

2012

8-30	Northern Colorado (W)	Pac-12 Networks
9-7	Utah State (L)	ESPN2
9-15	BYU (W)	ESPN2
9-22	Arizona State (L)	Pac-12 Networks
10-4	USC (L)	ESPN
10-13	UCLA (L)	FOX
10-20	Oregon State (L)	ESPN2
10-27	California (W)	Pac-12 Networks
11-3	Washington State (W)	Pac-12 Networks
11-10	Washington (L)	Pac-12 Networks
11-17	Arizona (L)	ESPNU
11-23	Colorado (W)	FX

2013

8-29	Utah State (W)	FS1
9-7	Weber State (W)	Pac-12 Networks
9-14	Oregon State (L)	FS1
9-21	BYU (W)	ESPN2
10-3	UCLA (L)	FS1
10-12	Stanford (W)	Pac-12 Networks
10-19	Arizona (L)	Pac-12 Networks
10-26	USC (L)	Pac-12 Networks
11-9	Arizona State (L)	Pac-12 Networks
11-16	Oregon (L)	FS1
11-23	Washington State (L)	Pac-12 Networks
11-30	Colorado (W)	Pac-12 Networks

Network TV Games

2014

8-28	Idaho State (W)	Pac-12 Networks
9-6	Fresno State (W)	Pac-12 Networks
9-20	Michigan (W)	ABC/ESPN2
9-27	Washington State (L)	Pac-12 Networks
10-4	UCLA (W)	ESPN
10-16	Oregon State (W)	FS2
10-25	USC (W)	FS1
11-1	Arizona State (L)	FS1
11-8	Oregon (L)	ESPN
11-15	Stanford (W)	Pac-12 Networks
11-22	Arizona (L)	ESPN
11-29	Colorado (W)	Pac-12 Networks
12-20	Colorado State (W)	ABC

2015

9-3	Michigan (W)	FS1
9-11	Utah State (W)	ESPN2
9-19	Fresno State (W)	CBSSN
9-26	Oregon (W)	FOX
10-10	California (W)	ESPN
10-17	Arizona State (W)	ESPN
10-24	USC (L)	FOX
10-31	Oregon State (W)	Pac-12 Networks
11-7	Washington (W)	FOX
11-14	Arizona (L)	FS1
11-21	UCLA (L)	FOX
11-28	Colorado (W)	Pac-12 Networks
12-19	BYU (W)	ABC

2016

9-1	Southern Utah (W)	Pac-12 Networks
9-10	BYU (W)	FOX
9-17	San Jose State (W)	CBSSN
9-23	USC (W)	FS1
10-1	California (L)	Pac-12 Networks
10-8	Arizona (W)	FS1
10-15	Oregon State (W)	Pac-12 Networks
10-22	UCLA (W)	FOX
10-29	Washington (L)	FS1
11-10	Arizona State (W)	FS1
11-19	Oregon (L)	Pac-12 Networks
11-26	Colorado (L)	FOX
12-28	Indiana (W)	FOX

2017

8-31	North Dakota (W)	Pac-12 Networks
9-9	BYU (W)	ESPN2
9-16	San Jose State (W)	ESPN2
9-22	Arizona (W)	FS1
10-7	Stanford (L)	FS1
10-14	USC (L)	ABC
10-21	Arizona State (L)	FS1
10-28	Oregon (L)	Pac-12 Networks
11-3	UCLA (W)	FS1
11-11	Washington State (L)	Pac-12 Networks
11-18	Washington (L)	ESPN
11-25	Colorado (W)	FS1
12-26	West Virginia (W)	ESPN

2018

8-30	Weber State (W)	Pac-12 Networks
9-8	Northern Illinois (W)	ESPNews
9-15	Washington (L)	ESPN
9-29	Washington State (L)	Pac-12 Networks
10-6	Stanford (W)	ESPN
10-12	Arizona (W)	ESPN
10-20	USC (W)	Pac-12 Networks
10-26	UCLA (W)	ESPN
11-3	Arizona State (L)	Pac-12 Networks
11-10	Oregon (W)	Pac-12 Networks
11-17	Colorado (W)	Pac-12 Networks
11-24	BYU (W)	FS1
11-30	Washington (L)	FOX
12-31	Northwestern (L)	FS1

2019

8-29	BYU (W)	ESPN
9-7	Northern Illinois (W)	Pac-12 Networks
9-14	Idaho State (W)	Pac-12 Networks
9-20	USC (L)	FS1
9-28	Washington State (W)	FS1
10-12	Oregon State (W)	Pac-12 Networks
10-19	Arizona State (W)	Pac-12 Networks
10-26	California (W)	FS1
11-2	Washington (W)	FOX
11-16	UCLA (W)	FOX
11-23	Arizona (W)	FS1
11-30	Colorado (W)	ABC
12-6	Oregon (L)	ABC
12-31	Texas (L)	ESPN

2020

11-21	USC (L)	ESPN
11-28	Washington (L)	ABC
12-5	Oregon State (W)	ESPN
12-12	Colorado (W)	FOX
12-19	Washington State (W)	FS1

2021

9-2	Weber State (W)	Pac-12 Networks
9-11	BYU (L)	ESPN
9-18	San Diego State (L)	CBSSN
9-25	Washington State (W)	Pac-12 Networks
10-9	USC (W)	FOX
10-16	Arizona State (W)	ESPN
10-23	Oregon State (L)	Pac-12 Networks
10-30	UCLA (W)	ESPN
11-5	Stanford (W)	FS1
11-13	Arizona (W)	Pac-12 Networks
11-20	Oregon (W)	ABC
11-26	Colorado (W)	FOX
12-3	Oregon (W)	ABC
1-1	Ohio State (L)	ESPN

2022

9-3	Florida (L)	ESPN
9-10	Southern Utah (W)	Pac-12 Networks
9-17	San Diego State (W)	ESPN2
9-24	Arizona State (W)	ESPN
10-1	Oregon State (W)	Pac-12 Networks
10-8	UCLA (L)	FOX
10-15	USC (W)	FOX
10-27	Washington State (W)	FS1
11-5	Arizona (W)	Pac-12 Networks
11-12	Stanford (W)	ESPN
11-19	Oregon (L)	ESPN
11-26	Colorado (W)	Pac-12 Networks
12-2	USC (W)	FOX
1-2	Penn State (L)	ESPN

2023

8-31	Florida (W)	ESPN
9-9	Baylor (W)	ESPN
9-16	Weber State (W)	Pac-12 Networks
9-23	UCLA (W)	FOX
9-29	Oregon State (L)	FS1
10-14	California (W)	Pac-12 Networks
10-21	USC (W)	FOX
10-28	Oregon (L)	FOX
11-4	Arizona State (W)	Pac-12 Networks
11-11	Washington (L)	FOX
11-18	Arizona (L)	Pac-12 Networks
11-25	Colorado (W)	Pac-12 Networks
12-23	Northwestern (L)	ABC

2024

9-7	Baylor (W)	FOX
9-14	Utah State (W)	CBS SN
9-21	Oklahoma State (W)	FOX
9-28	Arizona (L)	ESPN
10-11	Arizona State (L)	ESPN
10-19	TCU (L)	ESPN
11-9	BYU (L)	ESPN
11-16	Colorado (L)	FOX
11-23	Iowa State (L)	FOX
11-29	UCF (W)	FOX

2025

8-30	UCLA (W)	FOX
9-13	Wyoming (W)	CBS SN
9-20	Texas Tech (L)	FOX
9-27	West Virginia (W)	FOX
10-11	Arizona State (W)	ESPN
10-18	BYU (L)	FOX
10-25	Colorado (W)	ESPN
11-1	Cincinnati (W)	ESPN
11-15	Baylor (W)	ESPN2
11-22	Kansas State (W)	ESPN2
11-28	Kansas (W)	ESPN
12-31	Nebraska (W)	ESPN

UTAH ON COLLEGE GAMEDAY

Date	Opp.	Site	Guest Picker	Game Score
11-20-04	BYU	H	N/A	W, 52-21
11-14-09	TCU	A	N/A	L, 55-28
11-6-10	TCU	H	Ty Burrell	L, 47-7
10-10-15	California	H	John Stockton	W, 30-24
10-29-16	Washington	H	Frank Caliendo	L, 31-24
1-1-22	Ohio State	N	N/A	L, 48-45
1-2-23	Penn State	N	N/A	L, 35-21
10-28-23	Oregon	H	Steve Smith Sr.	L, 35-6
11-1-25	Cincinnati	H	Alex Smith	W, 45-14

UTAH ON BIG NOON KICKOFF

Date	Opp.	Site	Game Score
11-20-19	USC	A	L, 30-23
12-2-22	USC	N	W, 47-24
9-20-25	Texas Tech	H	L, 34-10
10-18-25	BYU	A	L, 24-21

Single Game Leaders

RUSHING

332	Joe Williams	vs. UCLA, 2016
254*	Mike Anderson	vs. Fresno State, 1999
248	Eddie Johnson	vs. UTEP, 1984
236	Chris Fuamatu-Ma'afala	vs. UTEP, 1996
232	Del Rodgers	vs. Wyoming, 1981
229	Marty Johnson	vs. Indiana, 2002
229	Devontae Booker	vs. Oregon State, 2014
226	Dameon Hunter	vs. Air Force, 2001
224	Eddie Johnson	vs. Colorado State, 1984
222	Devontae Booker	vs. California, 2015
222	Joe Williams	vs. Indiana, 2016
215	Carl Monroe	vs. UTEP, 1982
211	Zack Moss	vs. UCLA, 2018
207	Carl Monroe	vs. Hawaii, 1982
205	John White	vs. Oregon State, 2011
204	Mike Anderson	vs. New Mexico, 1999
203	Zack Moss	vs. Arizona, 2019
197	Juan Johnson	vs. Tulsa, 1996
196	Zack Moss	vs. Colorado, 2017
194	Brandon Warfield	vs. BYU, 2002
193	Brandon Warfield	vs. Air Force, 2002
191	Don Peterson	vs. Wyoming, 1952
191	Keith Williams	vs. New Mexico, 1991
190	Juan Johnson	vs. Oregon, 1997
187	Del Rodgers	vs. UNLV, 1980
187	Joe Williams	vs. Colorado, 2015
187	Zack Moss	vs. BYU, 2019
185	John White	vs. Washington State, 2011
182	Eddie Johnson	vs. New Mexico, 1986
182	Chris Fuamatu-Ma'afala	vs. TCU, 1996
182	Micah Bernard	vs. Oklahoma State, 2024
181	Brandon Warfield	vs. Texas A&M, 2003
181	Joe Williams	vs. Arizona State, 2016
180	Chris Fuamatu-Ma'afala	vs. Utah State, 1995
180	Tavion Thomas	vs. Stanford, 2022
178	Devontae Booker	vs. Washington State, 2014
177	Dameon Hunter	vs. New Mexico, 2001
177	Tavion Thomas	at Stanford, 2021
176	Marty Johnson	vs. Utah State, 2002
174	John White	vs. BYU, 2011
174	Armand Shyne	vs. Oregon, 2018
173	Del Rodgers	vs. BYU, 1981
173	Brandon Warfield	vs. Utah State, 2003
172	Eddie Lewis	vs. Washington State, 1985
172	Joe Williams	vs. Washington, 2016
171	John White	vs. Pittsburgh, 2011
170	Joe Williams	vs. Oregon State, 2016
169	Eddie Johnson	vs. Hawaii, 1986
169	Chris Fuamatu-Ma'afala	vs. Fresno State, 1996
168	John White	vs. Colorado, 2012
167	Floyd Hodge	vs. Wyoming, 1979
167	Carl Monroe	vs. Montana State, 1982
167	John White	vs. UCLA, 2011
167	Ty Jordan	vs. Oregon State, 2020
166	Eddie Lewis	vs. New Mexico, 1985
166	Byrd Ficklin	vs. Baylor, 2025
164	Dameon Hunter	vs. Indiana, 2001
164	Brandon Warfield	vs. Wyoming, 2002
163	Mike Anderson	vs. San Jose State, 1998
163	Darrell Mack	vs. Louisville, 2007
162	Devontae Booker	vs. Colorado State, 2014
160	Steve Marshall	vs. Colorado State, 1972
160	Carl Monroe	vs. UNLV, 1982
160	Zack Moss	vs. Stanford, 2018
160	Tavion Thomas	vs. UCLA, 2021
159	Clifton Smith	vs. UTEP, 1989
159	Pierre Jones	vs. Hawaii, 1992
158	Sione Vaki	vs. California, 2023
157	Gene Belczyk	vs. Arizona, 1972
156	Jamal Anderson	vs. San Diego State, 1993
156	Matt Asiata	vs. Colorado State, 2009
156	Devontae Booker	vs. UCLA, 2014
156	Devontae Booker	vs. Fresno State, 2015
155	Quinton Ganther	vs. UNLV, 2005
154*	Ron Coleman	vs. West Virginia, 1964
154	Dave Smith	vs. BYU, 1969
154	Gene Belczyk	vs. UTEP, 1971
154	Ty Jordan	vs. Washington State, 2020
153	Zack Moss	vs. UCLA, 2017
151	Del Rodgers	vs. Northwestern, 1981
151	Darrell Mack	vs. Colorado State, 2007
151	Byrd Ficklin	vs. Colorado, 2025
150	Frank Nelson	vs. San Francisco, 1946
150	Mike Anderson	vs. Utah State, 1998
150	Mike Anderson	vs. Wyoming, 1998
150	John White	vs. Montana State, 2011
150	Devonte Booker	vs. Washington, 2015
150	Zack Moss	vs. West Virginia, 2017
150	Zack Moss	vs. Weber State, 2018

PASSING

631	Scott Mitchell	vs. Air Force, 1988
511	Scott Mitchell	vs. Idaho State, 1988
492	Larry Egger	vs. UTEP, 1986
476	Larry Egger	vs. Air Force, 1986
476	Mike Fouts	vs. Kansas, 1996
459	Mike McCoy	vs. Air Force, 1993
453	Scott Mitchell	vs. UTEP, 1988
447	Mike McCoy	vs. Hawai'i, 1993
440	Brett Elliott	vs. New Mexico, 2002
434	Mike McCoy	vs. BYU, 1993
417	Brian Johnson	vs. San Diego State, 2005
415	Cameron Rising	vs. USC, 2022
409	Scott Mitchell	vs. San Diego State, 1989
406	Chris Mendonca	vs. Utah State, 1987
403	Frank Dolce	vs. Oregon State, 1992
399	Randy Gomez	vs. New Mexico, 1977
394	Scott Mitchell	vs. Utah State, 1989
393	Mike Richmond	vs. BYU, 1989
391	Mike McCoy	vs. UTEP, 1994
389	Scott Mitchell	vs. Hawaii, 1988
389	Mike McCoy	vs. San Diego State, 1993
388	Scott Mitchell	vs. Stanford, 1989
385	Scott Mitchell	vs. Utah State, 1988
384	Scott Mitchell	vs. BYU, 1988
384	Brian Johnson	vs. Wyoming, 2005
383	Chris Mendonca	vs. New Mexico, 1987
383	Scott Mitchell	vs. San Diego State, 1988
381	Brett Ratliff	vs. Georgia Tech, 2005
377	Mike McCoy	vs. Colorado State, 1993
376	Frank Dolce	vs. Utah State, 1992
374	Scott Mitchell	vs. Wyoming, 1989
373	Frank Dolce	vs. Hawai'i, 1991
362	Jordan Wynn	vs. San Diego State, 2010
360	Brian Johnson	vs. New Mexico, 2005
359	Mike Richmond	vs. Air Force, 1990
359	Alex Smith	vs. Texas A&M, 2004
358	Ricky Hardin	vs. New Mexico, 1980
358	Mike Fouts	vs. Fresno State, 1995
358	Brett Ratliff	vs. BYU, 2006
357	Mike Fouts	vs. San Diego State, 1995
355	Scott Mitchell	vs. Illinois, 1988
355	Mike Fouts	vs. Air Force, 1995
354	Mike McCoy	vs. San Diego State, 1994
352	Don Van Galder	vs. New Mexico, 1971
350	Scott Mitchell	vs. UTEP, 1989

Quarterback Scott Mitchell owns the top two passing games by a Utah Ute and three of the top seven all-time.

Joe Williams set the Utah single-game record for rushing yards with his 2016 performance vs. UCLA (332 yards).

Single Game Leaders

RECEIVING

255	Carl Harry	vs. Idaho State, 1988
234	Dalton Kincaid	vs. USC, 2022
214	Travis LaTendresse	vs. Georgia Tech, 2005
213	Loren Richey	vs. UTEP, 1986
200	Bryan Rowley	vs. Hawaii, 1991
199	Danny Huey	vs. San Diego State, 1984
198	Paris Warren	vs. Pittsburgh, 2004
197	Daniel Jones	vs. Fresno State, 1998
194	Jack Steptoe	vs. New Mexico, 1976
192	Travis LaTendresse	vs. New Mexico, 2005
190	Curt Jones	vs. San Diego State, 1987
187	Daniel Jones	vs. UTEP, 1997
183	Louis Thomas	vs. Arizona State, 1968
179	Jeff Jenkins	vs. Air Force, 1987
178	Stuart Vaughn	vs. Colorado State, 1957
178	Danny Huey	vs. Wyoming, 1983
177	Steve Odom	vs. Arizona State, 1972
177	Floyd Hodge	vs. San Diego State, 1980
176	Kevin Dyson	vs. Tulsa, 1996
176	Steve Savoy	vs. Oregon, 2003
172	Carl Harry	vs. Air Force, 1988
172	Kevin Dyson	vs. Kansas, 1996
172	David Reed	vs. Utah State, 2009
169	Bryan Rowley	vs. Air Force, 1990
168	Jack Steptoe	vs. Arizona State, 1976
168	Ray Elgaard	vs. Utah State, 1982
167	Lance Robbins	vs. Utah State, 1972
166	Aaron Grimm	vs. Hawaii, 1988
166	Henry Lusk	vs. San Diego State, 1993
166	Henry Lusk	vs. Air Force, 1995
165	Frank Henry	vs. Utah State, 1978
163	Jim Teaham	vs. Utah State, 1979
162	Mike Anglesey	vs. Colorado State, 1990
159	Loren Richey	vs. Wyoming, 1985
158	James Hardy	vs. New Mexico, 1985
157	Bryan Rowley	vs. San Diego State, 1991
157	Cliff Russell	vs. Wyoming, 2001
155	Cliff Russell	vs. Wyoming, 1999
155	John Madsen	vs. Utah State, 2005
155	DeVonte Christopher	vs. Pittsburgh, 2010
155	Dorian Singer	vs. Arizona, 2024
154	Kevin Dyson	vs. TCU, 1997
154	Steve Savoy	vs. North Carolina, 2004
153	Darren Carrington II	vs. San Jose State, 2017
152	Steve Odom	vs. Oregon, 1973
152	Kaelin Clay	vs. Oregon, 2014
151	Daniel Jones	vs. Utah State, 1997
150	Steve Savoy	vs. New Mexico, 2004
150	Dijon Stanley	vs. Southern Utah, 2024
149	David Reed	vs. Air Force, 2009
149	Sione Vaki	vs. USC, 2023
148	Brian Hernandez	vs. San Diego State, 2005
147	Chris Christensen	vs. BYU, 2000
147	Josh Lyman	vs. New Mexico, 2002
146	Louis Thomas	vs. Wyoming, 1968
145	Dennis Smith	vs. Utah State, 1989
145	Devaughn Vele	vs. Washington, 2023
144	Greg Holder	vs. Air Force, 1986
144	Chris Christensen	vs. Washington State, 1999
143	Kevin Dyson	vs. BYU, 1997
143	Steve Smith	vs. San Diego State, 2000
142	Danny Huey	vs. Colorado State, 1983
142	Aaron Grimm	vs. Air Force, 1988
141	Louis Thomas	vs. Oregon, 1968
141	Cliff Russell	vs. Arizona, 2000
141	Dres Anderson	vs. BYU, 2013
140*	Henry Lusk	vs. USC, 1993
140	David Reed	vs. Colorado State, 2009
139	Dennis Smith	vs. Air Force, 1989
139	Travis LaTendresse	vs. Air Force, 2005
138	Paris Jackson	vs. New Mexico, 2002
137	Dennis Smith	vs. Colorado State, 1989
137	Paris Warren	vs. Air Force, 2004
136	Dennis Smith	vs. Air Force, 1988
136	DeVonte Christopher	vs. USC, 2011
135	Jereme Brooks	vs. New Mexico, 2009

**The NCAA does not recognize bowl stats prior to 2002*

Tight end Dalton Kincaid had 16 catches for 234 yards and a touchdown during the 2022 regular season game vs. USC. Both his receptions and yardage were the most by a tight end in recorded program history.

Yearly Leaders

RUSHING

Year	Player	Rush	Yards	Avg.	YPG	TD
1951	Jack Cross	109	483	4.43	43.91	n/a
1952	George Bean	94	594	6.32	59.40	n/a
1953	Don Peterson	138	720	5.22	73.80	n/a
1954	Herb Makken	160	769	4.81	69.91	n/a
1955	- Not Available -					
1956	- Not Available -					
1957	Merrill Douglas	97	646	6.66	64.60	10
1958	Monk Bailey	113	564	4.99	51.27	6
1959	Monk Bailey	138	640	4.64	64.00	5
1960	Stan Uyeshiro	44	388	8.82	38.80	1
1961	Dennis Zito	76	374	4.92	37.40	3
1962	Doug Wasko	103	454	4.41	45.40	2
1963	Allen Jacobs	124	564	4.55	56.40	8
1964	Allen Jacobs	175	752	4.30	68.36	8
1965	- Not Available -					
1966	Robert Woodson	180	683	3.79	68.30	7
1967	Charles Smith	154	588	3.82	53.45	4
1968	Steve Molnar	127	438	3.46	43.80	2
1969	David Smith	140	695	4.96	69.50	8
1970	William Hunter	120	484	4.03	48.40	0
1971	Gene Belczyk	101	514	5.09	46.72	5
1972	Gene Belczyk	140	777	5.55	70.64	6
1973	Ike Spencer	179	761	4.25	64.42	8
1974	Ike Spencer	130	632	4.86	57.45	2
1975	Steve Peake	103	418	4.06	38.00	2
1976	Steve Peake	133	502	3.77	45.63	8
1977	Tony Lindsay	117	467	3.99	42.45	1
1978	Tony Lindsay	209	803	3.84	73.00	5
1979	Tony Lindsay	132	816	6.18	68.00	3
1980	Tony Lindsay	190	909	4.78	82.63	8
1981	Del Rodgers	170	1127	6.63	102.45	13
1982	Carl Monroe	309	1507	4.88	137.00	4
1983	Eddie Lewis	112	734	6.55	81.56	9
1984	Eddie Johnson	156	1021	6.54	85.08	7
1985	Eddie Lewis	195	1018	5.22	101.80	8
1986	Eddie Johnson	166	1046	6.30	95.09	3
1987	Martell Black	103	520	5.05	43.33	4
1988	Eddie Johnson	157	748	4.76	68.00	12
1989	Clifton Smith	142	681	4.80	56.75	1
1990	Steve Abrams	151	551	3.65	55.10	6
1991	Keith Williams	207	1076	5.20	89.67	6
1992	Pierre Jones	136	715	5.26	65.00	3
1993	Jamal Anderson	168	958	5.70	79.83	11
1994	Charlie Brown	144	839	5.83	76.27	10
1995	Chris Fuamatu-Ma'afala	141	834	5.91	75.82	9
1996	Chris Fuamatu-Ma'afala	168	982	5.85	122.75	9
1997	Juan Johnson	181	838	4.63	76.18	7
1998	Mike Anderson	244	1173	4.81	106.64	12
1999	Mike Anderson	195	977	5.01	97.70	10
2000	Adam Tate	160	660	4.13	73.33	7
2001	Dameon Hunter	257	1396	5.43	126.91	9
2002	Brandon Warfield	201	919	4.57	102.11	9
2003	Brandon Warfield	237	976	4.12	97.60	11
2004	Marty Johnson	165	802	4.86	66.83	14
2005	Quinton Ganther	205	1120	5.5	101.8	7
2006	Darryl Poston	145	553	3.8	42.5	5
2007	Darrell Mack	253	1204	4.8	100.3	12
2008	Matt Asiata	146	707	4.8	54.4	12
2009	Eddie Wide	203	1069	5.3	82.2	12
2010	Matt Asiata	155	695	4.5	53.5	8
2011	John White	316	1519	4.8	116.8	15
2012	John White	218	1041	4.8	94.6	8
2013	Bubba Poole	149	607	4.1	50.6	2
2014	Devontae Booker	292	1512	5.2	116.3	10
2015	Devontae Booker	268	1261	4.7	126.1	11
2016	Joe Williams	210	1407	6.7	156.3	10
2017	Zack Moss	214	1173	5.5	90.23	10
2018	Zack Moss	179	1096	6.1	121.8	11
2019	Zack Moss	235	1416	6.0	108.9	15
2020	Ty Jordan	83	597	7.2	119.4	6
2021	Tavion Thomas	204	1130	5.4	85.23	21
2022	Tavion Thomas	142	687	4.8	68.70	7
2023	Ja'Quinden Jackson	161	797	5.0	66.42	4
2024	Micah Bernard	197	1009	5.1	84.08	4
2025	Wayshawn Parker	149	981	6.6	75.50	6

Running back Zack Moss led Utah in rushing each year from 2017-19, before playing five seasons in the NFL.

Yearly Leaders

PASSING

Year	Player	Comp	Att	Yards	TD	Int
1951	Tom Dublinski	124	239	1418	n/a	11
1952	Don Rydalch	80	145	974	7	8
1953	Don Rydalch	77	128	980	6	8
1954	Dave Dungan	74	128	862	5	4
1955	- Not Available -					
1956	- Not Available -					
1957	Lee Grosscup	94	137	1398	10	2
1958	Lee Grosscup	68	124	828	3	n/a
1959	Ken Vierra	63	115	854	8	n/a
1960	Terry Nofsinger	47	96	614	5	n/a
1961	Gary Hertzfeldt	52	107	701	6	n/a
1962	Gary Hertzfeldt	61	122	889	5	n/a
1963	Gary Hertzfeldt	64	130	945	9	8
1964	Richard Groth	50	107	785	4	8
1965	- Not Available -					
1966	Jack Gehrke	54	127	715	9	6
1967	Jack Gehrke	81	171	1029	11	11
1968	Ray Groth	84	203	1181	7	18
1969	Ray Groth	56	151	714	4	8
1970	Scooter Longmire	64	158	674	9	9
1971	Scooter Longmire	103	212	1078	5	17
1972	Don Van Galder	85	178	1425	15	14
1973	Don Van Galder	121	254	2012	17	22
1974	Jim Miller	59	133	773	1	10
1975	Pat Degnan	140	289	1621	7	21
1976	Dan Hagemann	117	222	1585	10	14
1977	Randy Gomez	155	315	2015	10	16
1978	Randy Gomez	138	266	2027	19	18
1979	Floyd Hodge	62	138	1006	8	7
1980	Ricky Hardin	179	290	2458	15	19
1981	Tyce Ferguson	102	177	1235	6	12
1982	Kenny Vierra	85	166	1315	13	6
1983	Mark Stevens	149	268	1986	12	11
1984	Mark Stevens	117	216	1889	11	9
1985	Larry Egger	237	417	2988	18	22
1986	Larry Egger	232	382	2761	21	9
1987	Chris Mendonca	194	332	2389	15	17
1988	Scott Mitchell	323	533	4322	29	15
1989	Scott Mitchell	237	444	3211	31	19
1990	Mike Richmond	156	287	1976	8	16
1991	Frank Dolce	177	314	2444	16	10
1992	Frank Dolce	188	322	2369	14	10
1993	Mike McCoy	276	430	3860	21	10
1994	Mike McCoy	247	381	3035	28	11
1995	Mike Fouts	179	323	2581	18	12
1996	Mike Fouts	177	302	2526	21	7
1997	Jonathan Crosswhite	130	222	1588	9	9
1998	Jonathan Crosswhite	128	221	1615	10	9
1999	Darnell Arceneaux	83	165	1342	10	7
2000	Darnell Arceneaux	93	169	1375	7	8
2001	Lance Rice	169	302	2086	16	11
2002	Brett Elliott	130	221	1529	10	8
2003	Alex Smith	173	266	2247	15	3
2004	Alex Smith	214	317	2952	32	4
2005	Brian Johnson	210	330	2892	18	7
2006	Brett Ratliff	28	391	2796	23	9
2007	Brian Johnson	181	272	1847	11	10
2008	Brian Johnson	268	394	2972	27	9
2009	Terrance Cain	137	215	1624	11	5
2010	Jordan Wynn	186	299	2334	17	10
2011	Jon Hays	120	214	1459	12	8
2012	Travis Wilson	128	204	1311	7	6
2013	Travis Wilson	133	237	1827	16	16
2014	Travis Wilson	190	313	2170	18	5
2015	Travis Wilson	195	314	2095	13	10
2016	Troy Williams	207	390	2757	15	8
2017	Tyler Huntley	199	312	2411	15	10
2018	Tyler Huntley	150	234	1788	12	6
2019	Tyler Huntley	220	301	3092	19	4
2020	Jake Bentley	77	124	882	6	6
2021	Cameron Rising	204	320	2493	20	5
2022	Cameron Rising	249	385	3034	26	8
2023	Bryson Barnes	142	242	1572	12	11
2024	Isaac Wilson	127	225	1510	10	11
2025	Devon Dampier	212	334	2490	24	5

Alex Smith was a Heisman Trophy finalist and threw for 2,952 yards and a school-record 32 touchdowns in 2004.

Yearly Leaders

RECEIVING

Year	Player	Rec	Yards	TD
1951	Sandy Morris	31	308	n/a
1952	Jack Cross	12	213	1
1953	Paul Cook	9	190	2
1954	Max Pierce	25	457	3
1955	- Not Available -			
1956	- Not Available -			
1957	Stuart Vaughan	53	756	5
1958	Larry Wilson	13	256	1
1959	Bob Mastelotto	15	290	3
1960	Marv Fleming	9	237	2
1961	Joe Borich	29	489	5
1962	Roy Jefferson	17	336	3
1963	Roy Jefferson	29	435	4
1964	John Pease	23	406	2
1965	- Not Available -			
1966	Terry Baker	17	195	2
1967	Jack Andrews	38	452	3
1968	Speedy Thomas	60	1006	7
1969	James Brown	19	280	0
1970	James Brown	27	342	2
1971	Fred Graves	45	511	1
1972	Steve Odom	30	663	11
1973	Steve Odom	38	723	8
1974	Willie Armstead	34	520	4
1975	Dick Graham	34	463	2
1976	Jack Steptoe	38	752	9
1977	Jack Steptoe	42	724	8
1978	Frank Henry	45	771	6
1979	Jim Teahan	33	560	5
1980	Floyd Hodge	44	829	5
1981	Tony Graham	29	476	3
1982	Tony Graham	30	473	3
1983	Joe Tarver	51	757	4
1984	Danny Huey	52	869	5
1985	Loren Richey	73	971	7
1986	Loren Richey	67	775	6
1987	Carl Harry	63	826	3
1988	Carl Harry	65	1145	14
1989	Dennis Smith	73	1091	18
1990	Bryan Rowley	28	762	5
1991	Bryan Rowley	60	1011	11
1992	Sean Williams	51	734	3
1993	Bryan Rowley	55	838	6
1994	Curtis Marsh	61	859	11
1995	Rocky Henry	55	866	6
1996	Kevin Dyson	53	812	8
1997	Kevin Dyson	60	824	2
1998	Daniel Jones	57	809	4
1999	Steve Smith	43	860	8
2000	Steve Smith	35	743	4
2001	Cliff Russell	53	744	4
2002	Josh Lyman	44	590	3
2003	Paris Warren	76	809	4
2004	Paris Warren	80	1076	12
2005	Travis LaTendresse	55	810	8
	John Madsen	55	672	6
2006	Derrek Richards	60	717	6
2007	Derrek Richards	57	635	3
2008	Freddie Brown	77	900	7
2009	David Reed	81	1188	5
2010	Jereme Brooks	51	633	4
2011	DeVonte Christopher	42	663	5
2012	Dres Anderson	36	365	3
2013	Dres Anderson	53	1002	7
2014	Kenneth Scott	48	506	4
2015	Britain Covey	43	519	4
2016	Tim Patrick	45	711	5
2017	Darren Carrington II	70	980	6
2018	Britain Covey	60	637	1
2019	Brant Kuithe	34	602	6
2020	Britain Covey	19	264	3
2021	Brant Kuithe	50	611	6
2022	Dalton Kincaid	70	890	8
2023	Devaughn Vele	43	583	3
2024	Dorian Singer	53	702	1
2025	Ryan Davis	62	725	4

Steve Smith, who played 16 years in the NFL, led Utah in receiving in 1999 and 2000.

TACKLES

Year	Player	Tackles
1974	John Huddleston	157
1975	John Huddleston	174
1976	Mike Bailey	122
1977	Mike Bailey	132
1978	Mike Bailey	115
1979	Bill Gompf	143
1980	Bill Gompf	101
1981	Bill Gompf	128
1982	Mark Blosch	172
1983	Mark Blosch	162
1984	Mark Blosch	123
1985	Mark Jackson	127
1986	Lance Wingert	74
1987	Eric Jacobsen	138
1988	Eric Jacobsen	141
1989	Joe Clausi	112
1990	Pita Tonga	94
1991	Reggie Alston	139
1992	Luther Elliss	87
1993	Mark Rexford	112
1994	Mark Rexford	111
1995	Jeff Kirkman	101
1996	Robert Love	108
1997	Robert Love	92
1998	Kautai Olevao	77
1999	Jason Potter	72
2000	Wes Tufaga	87
2001	Sheldon Deckart	86
2002	Dave Revill	89
2003	Ray Holdcraft	102
2004	Spencer Toone	115
2005	Spencer Toone	113
2006	Steve Tate	102
2007	Steve Tate	103
2008	Mike Wright	81
2009	Stevenson Sylvester	81
2010	Chaz Walker	113
2011	Chaz Walker	118
2012	Trevor Reilly	69
2013	Trevor Reilly	100
2014	Jared Norris	116
2015	Gionni Paul	117
2016	Chase Hansen	90
2017	Kavika Luafatasaga	82
2018	Cody Barton	116
2019	Devin Lloyd	91
2020	Devin Lloyd	48
2021	Devin Lloyd	110
2022	Cole Bishop	83
2023	Levani Damuni	87
2024	Lander Barton	72
2025	Johnathan Hall	67

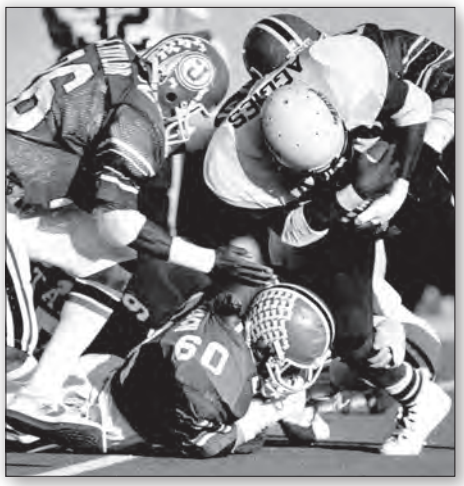

Mark Blosch (No. 60) led Utah in tackles in 1982 (172), 1983 (162) and 1984 (123).

The Longest Yard

Mike McCoy, who went on to become a head coach in the NFL with the Chargers, accounted for two of the 10 longest passing plays in school history.

PASS

98	Dan Hagemann-Jack Steptoe	vs. New Mexico, 1976
91	Jake Bentley-Britain Covey	vs. Washington St., 2020
90	Terrance Cain-David Reed	vs. Air Force, 2009
89	Don Van Galder-Willie Armstead	vs. Hawaii, 1973
87	Don Van Galder-Steve Odom	vs. Oregon, 1973
87	Mike McCoy-Henry Lusk	vs. San Diego State, 1993
86	Chris Mendonca-Jeff Jenkins	vs. Air Force, 1987
85	Tyce Ferguson-Jim Teahan	vs. UNLV, 1981
84	Mike Richmond-Bryan Rowley	vs. BYU, 1991
84	Mike McCoy-Curtis Marsh	vs. BYU, 1993
83	Tyler Huntley-Samson Nacua	vs. UCLA, 2019
82	Tyler Huntley-Bryan Thompson	vs. Idaho State, 2019
80	T.D. Croshaw-Cliff Russell	vs. Wyoming, 1999
80	Travis Wilson-Sean Fitzgerald	vs. Weber State, 2013
79	Don Van Galder-Steve Odom	vs. Arizona State, 1972
79	Pat Degnan-Mike Cordy	vs. Arizona State, 1976
79	Alex Smith-Ben Moa	vs. UNLV, 2003
79	Cameron Rising-Dijon Stanley	vs. Southern Utah, 2024
78	Kenny Vierra-Tex Wise	vs. Portland State, 1981
78	Mark Stevens-James Hardy	vs. Wyoming, 1984
78	Alex Smith-Steve Savoy	vs. Texas A&M, 2004
78	Travis Wilson-Kaelin Clay	vs. Oregon, 2014
77	Randy Gomez-Jack Steptoe	vs. Arizona, 1977
76	Lee Grosscup-Stuart Vaughn	vs. Colorado State, 1957
76	Kenny Vierra-Tex Wise	vs. UTEP, 1981
75	Steve Marshall-Steve Odom	vs. Colorado State, 1972
75	Ricky Hardin-Tony Lindsay	vs. Utah St, 1980
75	Terrance Cain-Jereme Brooks	vs. New Mexico, 2010
75	Tyler Huntley-Troy McCormick	vs. UCLA, 2017
74	Steve Marshall-Scott Grayson	vs. Colorado State, 1972
74	Kenny Vierra-Jim Teahan	vs. Wyoming, 1981
74	Mike Fouts-Kevin Dyson	vs. Tulsa, 1996
74	Darnell Arceneaux-Steve Smith	vs. San Diego State, 2000
73	Randy Gomez-Frank Henry	vs. Florida, 1977
73	Floyd Hodge-Jim Teahan	vs. Utah State, 1979
73	Brett Elliott-Josh Lyman	vs. New Mexico, 2003
72	Pat Degnan-Steve Peake	vs. Rice, 1976
72	Scott Mitchell-Carl Harry	vs. Idaho State, 1988
72	Jason Woods-Mike Anglesey	vs. Colorado State, 1990
72	Cameron Rising	at Arizona State, 2022

RUSH

96	TJ Pledger	at Stanford, 2021
93	Frank Nelson	vs. BYU, 1947
92	Steve Savoy	vs. BYU, 2004
91	Zack Moss	vs. Oregon State, 2019
87	Del Rodgers	vs. BYU, 1981
86	Zack Moss	vs. Weber State, 2018
82	Joe Williams	vs. Arizona State, 2016
81	Del Rodgers	vs. UNLV, 1980
80	Ron Coleman	vs. BYU, 1964
80	Ray Groth	vs. UTEP, 1969
78	Dave Smith	vs. BYU, 1969
77	Ron Coleman	vs. UTEP, 1964
77	Gene Belczyk	vs. Arizona, 1972
76	Devontae Booker	vs. Washington State, 2014
75	Jack Cross	vs. Montana State, 1951
75	Ike Spencer	vs. Arizona State, 1972
74	Dameon Hunter	vs. New Mexico, 2001
74	Byrd Ficklin	vs. Baylor, 2025
73	Adam Tate	vs. San Diego State, 2001
72	Clyde Nichols	vs. Colorado, 1946
72	Ray Groth	vs. BYU, 1968
72	Ike Spencer	vs. UTEP, 1973
72	Lewis Walker	vs. San Diego State, 1979
72	Omar Bacon	vs. Louisiana-Monroe, 1999
72	Sausan Shakerin	vs. Colorado State, 2010
72	Sione Vaki	vs. California, 2023
71	Larry Fields	vs. BYU, 1956
71	Lewis Walker	vs. Hawaii, 1979
71	Lewis Walker	vs. New Mexico, 1979
71	Dan Pulsipher	vs. Oregon, 1995
70	Ike Spencer	vs. BYU, 1972
70	Chris Fuamatu-Ma'afala	vs. TCU, 1996

BLOCKED FIELD GOAL RETURN

91	LaVon Edwards	vs. Minnesota, 1990
77	Tao Johnson	vs. Baylor, 2024
86	Kevin Harrison	vs. BYU, 1975
58	Jay Hill	vs. Wyoming, 1999
53	Andre Dyson	vs. Colorado State, 1999

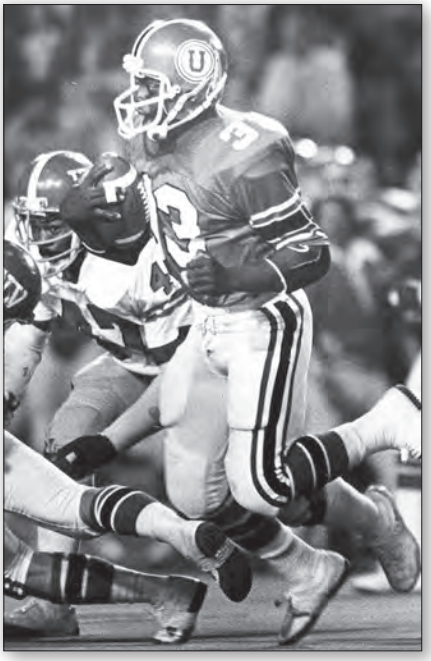

Del "Popcorn" Rodgers had two rushes of 80-plus yards in the early 1980s.

Current Utah head coach Morgan Scalley had the longest fumble return in school history in 2004.

FUMBLE RETURN

88	Morgan Scalley	vs. Colorado State, 2004
80	Arnold Parker	vs. Colorado State, 2003
74	Morgan Scalley	vs. So. Mississippi, 2003
68	Clarence Lawson	vs. Rice, 1997
68	Mika Tafua	vs. UCLA, 2019
57	V.J. Fehoko	vs. BYU, 2011
54	Gionni Paul	vs. Washington, 2015
53	Davion Orphey	vs. USC, 2014
47	Moe Lee	vs. BYU, 2012
47	R.J. Hubert	vs. Florida, 2022
43	Mike Thomas	vs. Rice, 1997

KICKOFF RETURN

100	Gil Tobler	vs. Colorado State, 1948
100	Bill Boren	vs. Denver, 1949
100	Charlie Smith	vs. Arizona State, 1967
100	Reggie Wilson	vs. UNLV, 1981
100	Erroll Tucker	vs. Hawaii, 1985
100	Erroll Tucker	vs. BYU, 1985
100	Reggie Dunn	vs. Iowa State, 2010
100	Reggie Dunn	vs. Cal (twice), 2012
100	Reggie Dunn	vs. Washington State, 2012
100	Reggie Dunn	vs. Colorado, 2012
100	Kaelin Clay	vs. Idaho State, 2014
99	Cory Butler-Byrd	vs. UCLA, 2016
99	Keith Williams	vs. Wyoming, 1993
99	Cory Butler-Byrd	vs. UCLA, 2016
98	Clifton Smith	vs. UTEP, 1987
98	Patrick Dyson	vs. Air Force, 2000
98	Cory Butler-Byrd	vs. Fresno State, 2015
97	Britain Covey	vs. Ohio State, 2021
96	James Street	vs. Washington State, 1968
96	Carl Monroe	vs. Montana State, 1982
95	Daniel Jones	vs. BYU, 1998
94	Daniel Jones	vs. San Diego State, 1998
93	Steve Odom	vs. Texas Tech, 1973
93	Kyle Fulks	vs. Colorado, 2016
90	Bill Fowler	vs. BYU, 1967
90	Patrick Dyson	vs. San Jose State, 1998
90	Morgan Scalley	vs. UNLV, 2004

The Longest Yard

PUNT RETURN

95	Steve Odom	vs. UTEP, 1972
93	Frankie Nelson	vs. Denver, 1949
89	Erroll Tucker	vs. Arizona State, 1985
85	Dave Walker	vs. BYU, 1970
80	Frank Branham	vs. Colorado State, 1952
80	Britain Covey	at San Diego State, 2021
78	Steve Odom	vs. Wyoming, 1973
78	Shaky Smithson	vs. Iowa State, 2010
78	Britain Covey	vs. Oregon, 2021
77	Shaky Smithson	vs. UNLV, 2010
77	Britain Covey	vs. Fresno State, 2015
75	Derek Washington	vs. Iowa State, 1976
75	Kevin Dyson	vs. New Mexico, 1997
75	Derrek Richards	vs. Utah State, 2007
75	Mana Carvalho	vs. Cincinnati, 2025
73	Shaky Smithson	vs. New Mexico, 2010
70	Steve Odom	vs. Arizona State, 1973
70	Steve Smith	vs. New Mexico, 1999
69	Erroll Tucker	vs. Washington State, 1984
69	Boobie Hobbs	vs. Oregon, 2015
66	Kaelin Clay	vs. Michigan, 2014
66	Demari Simpkins	vs. Colorado, 2019
64	Britain Covey	vs. Oregon State, 2020
62	John Frech	vs. Texas Tech, 1972
62	Terry Hess	vs. Long Beach State, 1979
62	Erroll Tucker	vs. New Mexico, 1985
62	Clifton Smith	vs. Utah State, 1987

INTERCEPTION RETURN

100	Gary Barker	vs. BYU, 1967
100	Harold Lusk	vs. Colorado State, 1994
100	Jaylon Johnson	vs. Stanford, 2018
97	Paul Cook	vs. Oregon State, 1951
97	Norm Thompson	vs. Wyoming, 1969
97	Brandon Dart	vs. Oregon, 1995
97	Elijah Davis	vs. Kansas, 2025
95	Bob Jenkins	vs. Wyoming, 1985
89	Deshawn Richard	vs. San Diego State, 2008
87	Lander Barton	vs. Iowa State, 2024
86	Erroll Tucker	vs. San Diego State, 1985
84	Dan Clary	vs. Idaho State, 1969
84	Dan Clary	vs. Idaho State, 1978
81	Norm Thompson	vs. UTEP, 1969
80	Clark Phillips III	vs. UCLA, 2022
79	Cal Beck	vs. Air Force, 1995
76	Jonathan Fanene	vs. Utah State, 2004
73	Zemaiah Vaughn	vs. Washington, 2020
71	Bill Gompf	vs. Fresno State, 1980
71	Clarence Field	vs. Colorado State, 1986
70	Ed Onofrio	vs. Arizona, 1973

PUNT

90	Marv Bateman	vs. Arizona State, 1971
90	Rick Partridge	vs. Wyoming, 1978
85	Dick Graham	vs. Wyoming, 1976
83	Paul Snow	vs. BYU, 1936
81	Louie Sakoda	vs. Wyoming, 2008
80	Chris Hunter	vs. Tulsa, 1997
76	Tom Hackett	vs. Oregon 2015
75	Craig Smith	vs. San Jose State, 1969
75	Chris Hunter	vs. SMU, 1997
75	Brian Lewis	vs. Oregon, 2001
75	Louie Sakoda	vs. Northern Arizona, 2006
74	Tom Hackett	vs. Michigan, 2015
72	Milt Smith	vs. Colorado, 1946
72	Marv Bateman	vs. Iowa State, 1970
72	Dan Marrelli	vs. Utah State, 1972
72	Dan Marrelli	vs. Oregon, 1973
70	Tom Hackett	vs. Arizona State, 2013
70	Tom Hackett	vs. Colorado, 2014
69	Dan Marrelli	vs. New Mexico, 1972
68	Craig Smith	vs. BYU, 1968
68	Mike Brown	vs. New Mexico, 1974
68	Matt Kovacevich	vs. Utah State, 2004
68	Mitch Wishnowsky	vs. Oregon, 2018
67	Craig Smith	vs. Oregon State, 1969
67	Rick Partridge	vs. BYU, 1977
67	Golden Whetman	vs. Wyoming, 2000
67	Louie Sakoda	vs. UNLV, 2007
67	Sean Sellwood	vs. TCU, 2010
67	Sean Sellwood	vs. Arizona, 2011
67	Tom Hackett	vs. UCLA, 2015
67	Orion Phillips	vs. Colorado, 2025
66	Craig Smith	vs. Washington State, 1968
66	Tom Hackett	vs. USC, 2014
66	Tom Hackett	vs. Arizona, 2015
66	Mitch Wishnowsky	vs. Southern Utah, 2016

FIELD GOAL

59	Marv Bateman	vs. Utah State, 1971
56	Matt Gay	vs. San Jose State, 2017
56	Matt Gay	vs. Washington State, 2017
55	Fred Bennion	vs. Utah State, 1904
55	Andre Guardi	vs. Colorado State, 1985
55	Andre Guardi	vs. New Mexico, 1985
55	Chris Yergensen	vs. BYU, 1993
55	Golden Whetman	vs. Wyoming, 2000
55	Matt Gay	vs. Oregon, 2018
54	Wayne Lammle	vs. San Diego State, 1989
54	Chris Yergensen	vs. Colorado State, 1991
54	Dillon Curtis	vs. UCLA, 2025
53	Wayne Lammle	vs. Stanford, 1989
53	Bryan Borreson	vs. Arizona, 2002
53	Louie Sakoda	vs. Michigan, 2008
53	Andy Phillips	vs. USC, 2015
53	Matt Gay	vs. Arizona State, 2017
53	Matt Gay	vs. Washington, 2018
53	Dillon Curtis	vs. Colorado, 2025
52	Marv Bateman	vs. UTEP, 1970
52	Andre Guardi	vs. Washington State, 1984
52	Wayne Lammle	vs. New Mexico, 1989
52	Dan Pulsipher	vs. UTEP, 1995
52	Dan Pulsipher	vs. Tulsa, 1996
51	Fleming Jensen	vs. Iowa State, 1973
51	Mike Brown	vs. Iowa State, 1975
51	Chris Yergensen	vs. Idaho, 1993
51	Louie Sakoda	vs. San Diego State, 2007
51	Andy Phillips	vs. Arizona State, 2013
51	Matt Gay	vs. San Jose State, 2017
51	Matt Gay	vs. Colorado, 2018
51	Cole Becker	vs. Florida, 2023
50	Marv Bateman	vs. Oregon, 1969
50	Tom McNamara	vs. Utah State, 1978
50	Andre Guardi	vs. Utah State, 1985
50	Dan Pulsipher	vs. UTEP, 1996
50	Louie Sakoda	vs. Wyoming, 2008
50	Andy Phillips	vs. Michigan, 2014
50	Andy Phillips	vs. Arizona State, 2014
50	Matt Gay	vs. UCLA, 2017
50	Jadon Redding	vs. Oregon, 2021

Jaylon Johnson had one of three 100-yard interception returns in school history in 2018 against Stanford.

Matt Gay booted two 56-yard field goals in 2017, this one coming against Washington State.

100-Yard Multiples

MULTIPLE 100-YARD RUSHING GAMES

Nov. 15, 2025	at Baylor	Byrd Ficklin	166
		Wayshawn Parker	129
Oct. 25, 2025	Colorado	Byrd Ficklin	151
		Wayshawn Parker	145
Nov. 26, 2021	Colorado	TJ Pledger	103
		Tavion Thomas	142
Nov. 5, 2021	at Stanford	Micah Bernard	110
		TJ Pledger	107
		Tavion Thomas	177
Sept. 14, 2013	Oregon State	Travis Wilson	142
		James Poole	117
Nov. 7, 2009	New Mexico	Eddie Wide	145
		Sausan Shakerin	100
Sept. 20, 2008	Air Force	Matt Asiata	116
		Darrell Mack	101
Oct. 27, 2007	Colorado State	Darrell Mack	151
		Ray Stowers	123
Nov. 19, 2005	BYU	Quinton Ganther	131
		Brett Ratliff	112
Sept. 7, 2002	Indiana	Marty Johnson	229
		J.R. Peroulis	118
Dec. 1, 2001	Air Force	Dameon Hunter	226
		Adam Tate	140
Nov. 9, 1991	New Mexico	Keith Williams	191
		Charlie Brown	107
Sept. 1, 1984	Weber State	Eddie Lewis	115
		Gerald Johnson	109
Nov. 20, 1982	BYU	Carl Monroe	147
		Hilria Johnson	145
Nov. 13, 1982	UTEP	Carl Monroe	215
		Hilria Johnson	107
Sept. 27, 1980	Fresno State	Del Rodgers	132
		Tony Lindsay	130
Sept. 20, 1980	UNLV	Del Rodgers	187
		Tony Lindsay	144
Nov. 10, 1979	UTEP	Del Rodgers	124
		Tony Lindsay	106
Nov. 3, 1979	New Mexico	Lewis Walker	147
		Tony Lindsay	109
Nov. 25, 1972	Colorado State	Steven Marshall	160
		Eugene Belczyk	102
Oct. 28, 1972	New Mexico	Eugene Belczyk	115
		Ike Spencer	102
Oct. 15, 1966	Washington State	Jack Gehrke	110
		Robert Woodson	103

Utah had three 100-yard rushers in the 2021 road win at Stanford, including 110 yards from Micah Bernard.

100-Yard Multiples

MULTIPLE 100-YARD PASSING GAMES

Sept. 18, 2021	at San Diego State	Cameron Rising	153
		Charlie Brewer	104
Dec. 19, 2020	Washington State	Jake Bentley	153
		Drew Lisk	152
Oct. 1, 2011	Washington	Jon Hays	156
		Jordan Wynn	149
Oct. 23, 2010	Colorado State	Jordan Wynn	321
		Terrance Cain	106
Nov. 24, 2000	BYU	Lance Rice	137
		Darnell Arceneaux	115
Sept. 2, 2000	Arizona	T.D. Croshaw	159
		Darnell Arceneaux	151
Nov. 6, 1999	Wyoming	T.D. Croshaw	211
		Darnell Arceneaux	136
Sept. 20, 1997	UTEP	Jonathan Crosswhite	164
		Darnell Arceneaux	152
Sept. 12, 1992	Utah State	Frank Dolce	376
		Henry Lusk	111
Oct. 10, 1987	Colorado State	Scott Mitchell	227
		Chris Mendonca	120
Oct. 3, 1987	Air Force	Scott Mitchell	284
		Chris Mendonca	167
Sept. 26, 1987	Idaho State	Chris Mendonca	219
		Scott Mitchell	153
Sept. 19, 1987	Wisconsin	Scott Mitchell	171
		Chris Mendonca	131
Sept. 12, 1987	San Diego State	Scott Mitchell	227
		Chris Mendonca	146
Oct. 18, 1986	New Mexico	Larry Egger	169
		Chris Mendonca	116
Sept. 19, 1981	Portland State	Tyce Ferguson	161
		Kenny Vierra	124
Nov. 9, 1968	Arizona State	Timothy Collins	190
		Ray Groth	119

Though Utah eventually lost in three overtimes at San Diego State in 2021, Cameron Rising delivered a memorable performance off the bench with 153 passing yards.

100-Yard Multiples

MULTIPLE 100-YARD RECEIVING GAMES

Nov. 8, 2014	Oregon	Kaelin Clay	152
		Devontae Booker	110
Nov. 23, 2013	Washington State	Dres Anderson	129
		Jake Murphy	102
Sept. 2, 2004	Texas A&M	Paris Warren	116
		Steve Savoy	108
Oct. 26, 2002	New Mexico	Josh Lyman	147
		Paris Jackson	138
Sept. 13, 1997	TCU	Kevin Dyson	154
		Daniel Jones	105
Sept. 28, 1996	Kansas	Kevin Dyson	172
		Rocky Henry	129
Oct. 21, 1995	Air Force	Kevin Dyson	166
		Rocky Henry	104
Oct. 7, 1995	San Diego State	Kevin Dyson	118
		Henry Lusk	111
Nov. 6, 1993	Hawaii	Bryan Rowley	133
		Deron Claiborne	128
		Greg Hooks	112
Oct. 23, 1993	Colorado State	Deron Claiborne	132
		Bryan Rowley	104
Oct. 16, 1993	UTEP	Deron Claiborne	102
		Bryan Rowley	101
Sept. 26, 1992	Oregon State	Sean Williams	127
		David Kozlowski	101
Nov. 18, 1989	BYU	Darrel Hicks	126
		Dennis Smith	106
Sept. 30, 1989	San Diego State	Dennis Smith	123
		Bryan Rowley	105
Sept. 2, 1989	Fresno State	Steve Abrams	130
		Clifton Smith	109
Oct. 15, 1988	Air Force	Carl Harry	172
		Aaron Grimm	142
		Dennis Smith	136
Sept. 24, 1988	Hawaii	Aaron Grimm	166
		Carl Harry	133
Oct. 15, 1983	Wyoming	Danny Huey	178
		Daniel Tarver	112
Nov. 6, 1982	Utah State	Ray Elgaard	168
		Steve Cox	102
Nov. 8, 1980	New Mexico	Floyd Hodge	115
		James Teahan	104
Nov. 26, 1977	New Mexico	Frank Henry	122
		Jack Steptoe	100
Nov. 10, 1973	New Mexico	Lance Robbins	120
		Roosevelt Hutchins	105

MULTIPLE 100-YARD KICK RETURN GAMES

Nov. 21, 1998	BYU	Daniel Jones	123
		Patrick Dyson	100

Dres Anderson, pictured, along with Jake Murphy each eclipsed 100 receiving yards during the 2013 game at Washington State.

Late-Game Heroics

FINAL MINUTE GAME-WINNING SCORES (SINCE 1966, OT EXCLUDED)

Time Remaining	Opponent (Date)	Scoring Play
0:00	at Hawaii (Sept. 14, 1985)	Andre Guardi 19-yard field goal
0:00	at San Diego State (Oct. 19, 1985)	Andre Guardi 42-yard field goal
0:00	at Wisconsin (Sept. 19, 1987)	Scott Lieber 39-yard field goal
0:00	at Minnesota (Sept. 8, 1990)	LaVon Edwards 91-yard blocked field goal return
0:00	at Air Force (Nov. 18, 2006)	Louie Sakoda 37-yard field goal
0:00	vs. Oregon State (Oct. 2, 2008)	Louie Sakoda 37-yard field goal
0:00	at USC (Oct. 21, 2023)	Cole Becker 38-yard field goal
0:03	vs. Boise State (Sept. 7, 1985)	Andre Guardi 25-yard field goal
0:08	vs. USC (Oct. 25, 2014)	Kaelin Clay 1-yard pass from Travis Wilson (Andy Phillips kick)
0:09	vs. San Diego State (Oct. 30, 1993)	Greg Hooks 17-yard pass from Mike McCoy (Chris Yergensen kick)
0:10	vs. Arizona (Nov. 4, 1972)	Don Van Galder 4-yard run (Flemming Jensen kick)
0:12	vs. New Mexico (Nov. 11, 1989)	Wayne Lammle 48-yard field goal
0:16	vs. USC (Sept. 23, 2016)	Tim Patrick 18-yard pass from Troy Williams (Andy Phillips kick)
0:17	at Baylor (Sept. 9, 2023)	Jaylon Glover 11-yard run (Cole Becker kick)
0:25	at Utah State (Oct. 4, 1980)	Hilria Johnson 1-yard run (Gilbert Alvarez kick)
0:25	at BYU (Nov. 20, 1993)	Chris Yergensen 55-yard field goal
0:31	vs. Air Force (Oct. 21, 1995)	Kevin Dyson 50-yard pass from Mike Fouts (Dan Pulsipher kick)
0:34	vs. Stanford (Oct. 21, 1989)	Darrel Hicks 23-yard pass from Scott Mitchell (Wayne Lammle kick)
0:34	at UCLA (Oct. 4, 2014)	Andy Phillips 29-yard field goal
0:47	vs. Fresno State (Sept. 23, 1995)	Rocky Henry 34-yard pass from Mike Fouts (Daniel Pulsipher kick)
0:48	vs. TCU (Nov. 6, 2008)	Freddie Brown 9-yard pass from Brian Johnson (Louie Sakoda kick)
0:48	vs. USC (Oct. 15, 2022)	Cameron Rising 1-yard run (Cameron Rising rush)
0:54	at Colorado State (Oct. 10, 1987)	Curt Jones 3-yard pass from Scott Mitchell (Scott Lieber kick)
0:56	vs. BYU (Nov. 19, 1994)	Charlie Brown 20-yard pass from Mike McCoy (Dan Pulsipher kick)
0:56	vs. Kansas State (Nov. 22, 2025)	Devon Dampier 1-yard run (Dillon Curtis kick)
0:58	at Air Force (Sept. 20, 2008)	Darrell Mack 9-yard run (Louie Sakoda kick)
0:59	vs. New Mexico (Nov. 6, 1976)	Craig Buchi 45-yard field goal

LATE-GAME HEROICS TRIVIA

Total Number of Game-Winning Scores in Final Minute	27
Scoring Types	11 FG, 9 pass TD, 6 rush TD, 1 blocked FG TD
Number of Walk-Off Field Goals	6
Last Walk-Off Field Goal	Cole Becker (38 yards) at USC (Oct. 21, 2023)
Longest Walk-Off Field Goal	Andre Guardi (42 yards) at SDSU (Oct. 19, 1985)
Latest Game-Winning TD	LaVon Edwards 91-yard blocked FG return 0:00 at Minnesota (Sept. 8, 1990)
Latest Game-Winning Offense TD	Kaelin Clay 1-yard pass from Travis Wilson 0:08 vs. USC (Oct. 25, 2014)
Last Game-Winning Rush TD	Devon Dampier 1-yard run 0:56 vs. Kansas State (Nov. 22, 2025)
Last Game-Winning Pass TD	Tim Patrick 18-yard pass from Troy Williams 0:16 vs. USC (Sept. 23, 2016)

Cameron Rising's two-point conversion with 48 seconds to play lifted Utah over USC at Rice-Eccles Stadium on Oct. 15, 2022.

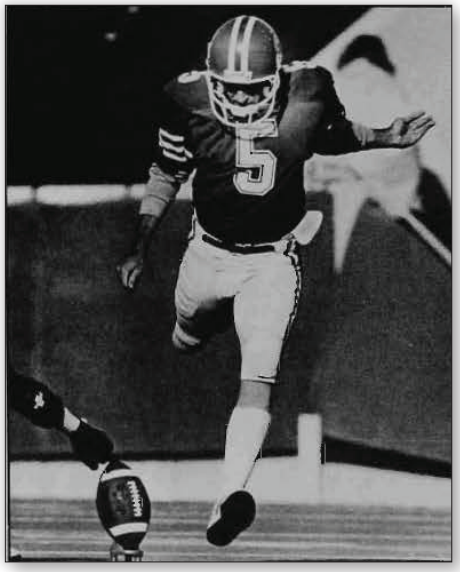

In 1985, kicker Andre Guardi had two game-winning, game-ending field goals. Another came with just three seconds left.

Individual Records

(BOWL GAMES INCLUDED)

RUSHING

MOST CARRIES

Game

1.	45	Carl Monroe	vs. UTEP, 1982
2.	42	John White	vs. Washington State, 2011
3.	40	Brandon Warfield	vs. BYU, 2002
4.	39	Carl Monroe	vs. BYU, 1982
5.	37	Devontae Booker	vs. Arizona State, 2014
6.	36	Carl Monroe	vs. UNLV, 1982
	36	Brandon Warfield	vs. Texas A&M, 2003
	36	Matt Asiata	vs. Utah State, 2009
	36	John White	vs. Pittsburgh, 2011
10.	35	John White	vs. Oregon State, 2011
	35	Joe Williams	vs. Washington, 2016

Season

1.	316	John White	2011
2.	309	Carl Monroe	1982
3.	292	Devontae Booker	2014
4.	268	Devontae Booker	2015
5.	257	Dameon Hunter	2001
6.	253	Darrell Mack	2007
7.	237	Brandon Warfield	2003
8.	235	Zack Moss	2019
9.	244	Mike Anderson	1998
10.	218	John White	2012

Career

1.	712	Zack Moss	2016-19
2.	648	Tony Lindsay	1977-80
3.	582	Juan Johnson	1994-97
4.	564	Eddie Johnson	1984-88
5.	560	Devontae Booker	2014-15
6.	534	John White	2011-12
7.	494	Del Rodgers	1978-81
8.	463	Chris Fuamatu-Ma'afala	1995-97
9.	458	Darrell Mack	2005-08
10.	439	Mike Anderson	1998-99

Zack Moss became Utah's all-time leading rusher with 4,067 yards from 2016-19.

NET YARDS

Game

1.	332	Joe Williams	vs. UCLA, 2016
2.	254	Mike Anderson	vs. Fresno State, 1999
3.	248	Eddie Johnson	vs. UTEP, 1984
4.	236	Chris Fuamatu-Ma'afala	vs. UTEP, 1996
5.	232	Del Rodgers	vs. Wyoming, 1981
6.	229	Marty Johnson	vs. Indiana, 2002
7.	229	Devontae Booker	vs. Oregon State, 2014
8.	226	Dameon Hunter	vs. Air Force, 2001
9.	224	Eddie Johnson	vs. Colorado State, 1984
10.	222	Devontae Booker	vs. California, 2015
	222	Joe Williams	vs. Indiana, 2016

Season (1,000 Yard Rushers)

1.	1519	John White	2011
2.	1512	Devontae Booker	2014
3.	1507	Carl Monroe	1982
4.	1416	Zack Moss	2019
5.	1407	Joe Williams	2016
6.	1396	Dameon Hunter	2001
7.	1261	Devontae Booker	2015
8	1204	Darrell Mack	2007
9.	1173	Zack Moss	2017
	1173	Mike Anderson	1998
11.	1127	Del Rodgers	1981
12.	1120	Quinton Ganther	2005
13.	1108	Tavion Thomas	2021
14.	1096	Zack Moss	2018
15.	1085	John White	2012
16.	1076	Keith Williams	1991
17.	1069	Eddie Wide	2009
18.	1046	Eddie Johnson	1986
19.	1021	Eddie Johnson	1984
20.	1018	Eddie Lewis	1985
21.	1009	Micah Bernard	2024

Career

1.	4067	Zack Moss	2016-19
2.	3219	Eddie Johnson	1984-88
3.	2995	Tony Lindsay	1977-80
4.	2773	Devontae Booker	2014-15
5.	2630	Chris Fuamatu-Ma'afala	1995-97
6.	2616	Del Rodgers	1978-81
7.	2601	Juan Johnso	1994-97
8.	2560	John White	2011-12
9.	2217	Micah Bernard	2019-24
10.	2179	Eddie Lewis	1982-85

RUSHING YARDS BY A QUARTERBACK

1.	1225	Travis Wilson	2012-15
2.	1146	Tyler Huntley	2016-19
3.	1083	Alex Smith	2004-05

RUSHING YARDS PER GAME

Season (Min. 8 games)

1.	156.33	Joe Williams	2016
2.	137.00	Carl Monroe	1982
3.	126.91	Dameon Hunter	2001
4.	126.10	Devontae Booker	2015
5.	122.75	Chris Fuamatu-Ma'afala	1996
6.	121.8	Zack Moss	2018
7.	116.85	John White	2011
8.	116.31	Devontae Booker	2014
9.	108.9	Zack Moss	2019
10.	106.64	Mike Anderson	1998

Career (Min. 15 games)

1.	120.57	Devontae Booker	2014-15
2.	106.67	John White	2011-12
3.	102.38	Mike Anderson	1998-99
4.	99.74	Brandon Warfield	2002-03
5.	99.16	Joe Williams	2015-16
6.	96.62	Carl Monroe	1981-82
7.	90.4	Zack Moss	2016-19
8.	87.67	Chris Fuamatu-Ma'afala	1995-97
9.	86.80	Marty Johnson	2001-04
10.	82.62	Dameon Hunter	2000-01

UTES WHO LED THE NATION

1957-Receiving
Stuart Vaughn (53 for 756 yards)
1958-Interception Return Average
Norm Thompson, 1969, 50.6* (5 for 253 yards)
1970-Punting
Marv Bateman (64 for 45.7 avg.)
1971-Punting
Marv Bateman (68 for 48.1 avg.)
1972-Kickoff Returns
Steve Odom (21 for 29.4 avg.)
1982-Kickoff Returns
Carl Monroe (14 for 30.0 avg.)
1982-All Purpose Running
Carl Monroe (185.1 yards per game)
1985-Kickoff Returns
Erroll Tucker (24 for 698 yards, 29.1 avg., 2 TDs)
1985-Punt Returns
Erroll Tucker (16 for 389 yards, 24.3 avg., 2 TDs)
1988-Total Offense (Season)
Scott Mitchell (4,299)
1988-Total Offense (Game)
Scott Mitchell (625)
1988-Yards Passing (Season)
Scott Mitchell (4,322)
1988-Yards Passing Per Game (Season)
Scott Mitchell (392.9)
1989-Receptions by Tight End (Season)
Dennis Smith (73)
1989-TD Receptions by Tight End (Season)
Dennis Smith (18)
1989-TD Receptions by Tight End (Career)
Dennis Smith (25)
2010-Punt Returns (Season)
Shaky Smithson (30 for 572 yards, 19.1 avg., 2 TDs)
2014-Punt Return TDs (Season)
Kaelin Clay (3 - Tied)
2014-Sacks (Season)
Nate Orchard (1.42 per game)
2017-Field Goals Per Game (Season)
Matt Gay (2.31 per game)
2020-Field Goal Percentage (Season)
Jadon Redding (1.000 - Tied)
2021-Punt Return Touchdowns (Season)
Britain Covey (2 - Tied)
2021-Punt Return Touchdowns (Career)
Britain Covey (4)
2021-Punt Returns Per Game (Career)
Britain Covey (2 per game - Tied)
2021-Punt Return Yards Per Game (Career)
Britain Covey (23.23 per game)
2021-Punt Return Yards (Career)
Britain Covey (1,092)
2021-Interception Return TDs (Career)
Devin Lloyd (3 - Tied)
2023-Sacks Per Game (Season)
Jonah Elliss (1.20)
**NCAA record*

Individual Records

John White set a school record by running for 1,519 yards in 2011 while his 15 touchdowns that year are tied for second.

100-YARD GAMES

Season

1.	9	Carl Monroe	1982
2.	8	Dameon Hunter	2001
	8	John White	2011
	8	Zack Moss	2019
5.	7	Mike Anderson	1998
	7	Eddie Wide	2009
	7	Devontae Booker	2014
	7	Devontae Booker	2015
9.	6	Eddie Johnson	1986
	6	Quinton Ganther	2005
	6	Darrell Mac	2007
	6	John White	2012
	6	Joe Williams	2016
	6	Zack Moss	2018

Career

1.	18	Zack Moss	2016-19
2.	14	John White	2011-12
	14	Devontae Booker	2014-15
4.	12	Del Rodgers	1978-81
	12	Eddie Johnson	1984-88
	12	Mike Anderson	1998-99
7.	11	Chris Fuamatu-Ma'afala	1995-97
8.	10	Tony Lindsay	1977-80
9.	9	Carl Monroe	1981-82
10.	8	Eddie Lewis	1982-85
	8	Juan Johnson	1994-97
	8	Adam Tate	2000-01
	8	Dameon Hunter	2000-01
	8	Quinton Ganther	2004-05
	8	Joe Williams	2015-16

CONSECUTIVE 100-YARD GAMES

Season

1.	6	Eddie Wide	2009
2.	5	Carl Monroe	1982
	5	Mike Anderson	1998
	5	Darrell Mack	2007
	5	John White	2012
	5	Devontae Booker	2014
	5	Joe Williams	2016
8.	4	Carl Monroe	1981
	4	Charlie Brown	1994
	4	Chris Fuamatu-Ma'afala	1996
	4	John White	2011
	4	Zack Moss	2018-19
	4	Zack Moss	2019
	4	Wayshawn Parker	2025

200-YARD GAMES

Season

1.	2	Carl Monroe	1982
	2	Eddie Johnson	1984
	2	Mike Anderson	1999
	2	Joe Williams	2016
5.	1	Del Rodgers	1981
	1	Chris Fuamatu-Ma'afala	1996
	1	Dameon Hunter	2001
	1	Marty Johnson	2002
	1	John White	2011
	1	Devontae Booker	2014
	1	Devontae Booker	2015
	1	Zack Moss	2018
	1	Zack Moss	2019

Career

1.	2	Carl Monroe	1981-82
	2	Eddie Johnson	1984-88
	2	Mike Anderson	1998-99
	2	Devontae Booker	2014-15
	2	Joe Williams	2015-16
	2	Zack Moss	2016-19
7.	1	Del Rodgers	1978-81
	1	Chris Fuamatu-Ma'afala	1995-97
	1	Dameon Hunter	2000-01
	1	Marty Johnson	2001-02
	1	John White	2011-12

RUSHING TOUCHDOWNS

Game

1.	4	Del Rodgers	vs. UTEP, 1980
	4	Eddie Johnson	vs. BYU, 1988
	4	Charlie Brown	vs. UTEP, 1994
	4	Juan Johnson	vs. Fresno State, 1996
	4	Mike Anderson	vs. UNLV, 1999
	4	Marty Johnson	vs. Air Force, 2004
	4	Joe Williams	vs. UCLA, 2016
	4	Tavion Thomas	vs. UCLA, 2021
	4	Tavion Thomas	at Stanford, 2021
10.	3	38 times	(last Devon Dampier vs. Nebraska, 2025)

Season

1.	21	Tavion Thomas	2021
2.	15	John White	2011
	15	Zack Moss	2019
4.	14	Marty Johnson	2004
5.	13	Del Rodgers	1981
	13	Mark Stevens	1984
7.	12	Eddie Johnson	1988
	12	Mike Anderson	1998
	12	Adam Tate	2001
	12	Darrell Mack	2007
	12	Matt Asiata	2008
	12	Eddie Wide	2009

Career

1.	38	Zack Moss	2016-19
2.	31	Del Rodgers	1978-81
3.	28	Tavion Thomas	2021-22
4.	26	Eddie Johnson	1984-88
5.	24	Matt Asiata	2007-10
6.	23	Mark Stevens	1983-84
	23	Eddie Wide	2007-10
	23	John White	2011-12
9.	22	Juan Johnson	1994-97
	22	Chris Fuamatu-Ma'afala	1995-97
	22	Mike Anderson	1998-99

AVERAGE YARDS PER RUSH

Game (Min. 8 Rushes)

1.	15.70	Gene Belczyk	vs. Arizona, 1972
2.	14.50	Wayshawn Parker	vs. Colorado, 2025
3.	14.38	Darnell Arceneaux	vs. UTEP, 1998
4.	12.36	Del Rodgers	vs. BYU, 1981
5.	12.16	Micah Bernard	vs. BYU, 2021
6.	12.10	Daniel Bray	vs. BYU, 2025
7.	12.07	Joe Williams	vs. Arizona State, 2016
8.	12.00	Devon Dampier	vs. Arizona State, 2025
9.	11.90	Rodney Wells	vs. Wisconsin, 1987
10.	11.70	T.J. Pledger	vs. Washington State, 2021
	11.70	Ja'Quinden Jackson	vs. Colorado, 2022

Season (Min. 100 Rushes)

1.	6.70	Joe Williams	2016
2.	6.67	T.J. Pledger	2021
3.	6.63	Del Rodgers	1981
4.	6.60	Wayshawn Parker	2025
5.	6.55	Eddie Lewis	1983
6.	6.54	Eddie Johnson	1984
7.	6.30	Eddie Johnson	1986
8.	6.18	Tony Lindsay	1979
9.	6.12	Zack Moss	2018
10.	6.10	Ronald Coleman	1964

Career (Min. 250 Rushes)

1.	6.00	Joe Williams	2015-16
2.	5.75	Eddie Lewis	1982-85
3.	5.71	Eddie Johnson	1984-88
	5.71	Zack Moss	2016-19
5.	5.68	Chris Fuamatu-Ma'afala	1995-97
6.	5.65	Quinton Ganther	2004-05
7.	5.55	Eugene Belczyk	1970-72
8.	5.51	Hilria Johnson	1980-83
9.	5.38	Charlie Brown	1990-94
10.	5.30	Del Rodgers	1978-81

PASSING

MOST ATTEMPTS

Game

1.	65	Scott Mitchell	vs. UTEP, 1988
2.	63	Scott Mitchell	vs. Illinois, 1988
3.	60	Scott Mitchell	vs. Air Force, 1988
4.	58	Larry Egger	vs. UTEP, 1986
	58	Scott Mitchell	vs. San Diego State, 1989
6.	56	Scott Mitchell	vs. Stanford, 1989
	56	Frank Dolce	vs. BYU, 1992
8.	53	Bryson Barnes	vs. Arizona, 2023
9.	52	Larry Egger	vs. Air Force, 1986
10.	50	6 times	(last Brett Elliott vs. San Diego State, 2002)

Individual Records

CAREER WINS BY A STARTING QUARTERBACK

26 (26-7)	Brian Johnson	2005, 2007-08
24 (24-15)	Travis Wilson	2012-15
23 (23-10)	Tyler Huntley	2016-19
21 (21-1)	Alex Smith	2003-04
20 (20-7)	Cameron Rising	2020-22, 2024
18 (18-9)	Mike McCoy	1992-94

Season

1.	533	Scott Mitchell	1988
2.	444	Scott Mitchell	1989
3.	430	Mike McCoy	1993
4.	417	Larry Egger	1985
5.	394	Brian Johnson	2008
6.	391	Brett Ratliff	2006
7.	390	Troy Williams	2016
8.	385	Cameron Rising	2022
9.	382	Larry Egger	1986
10.	381	Mike McCoy	1994

Career

1.	1165	Scott Mitchell	1987-89
2.	1068	Travis Wilson	2012-15
3.	1017	Brian Johnson	2004-05, 07-08
4.	896	Mike McCoy	1992-94
5.	854	Tyler Huntley	2016-19
6.	799	Larry Egger	1985-86
7.	778	Cameron Rising	2020-22, 2024
8.	636	Frank Dolce	1991-92
9.	632	Jordan Wynn	2009-12
10.	625	Mike Fouts	1995-96

COMPLETIONS

Game

1.	41	Scott Mitchell	vs. UTEP, 1988
2.	40	Larry Egger	vs. UTEP, 1986
3.	37	Larry Egger	vs. Air Force, 1986
4.	36	Scott Mitchell	vs. Air Force, 1988
5.	33	Scott Mitchell	vs. Illinois, 1988
	33	Mike McCoy	vs. Hawai'i, 1993
7.	32	Scott Mitchell	vs. Utah State, 1988
	32	Scott Mitchell	vs. Hawaii, 1988
	32	Brian Johnson	vs. Wyoming, 2005
10.	31	5 times	(last Bryson Barnes vs. Arizona, 2023)

Season

1.	323	Scott Mitchell	1988
2.	276	Mike McCoy	1993
3.	268	Brian Johnson	2008
4.	249	Cameron Rising	2022
5.	247	Mike McCoy	1994
6.	237	Larry Egger	1985
	237	Scott Mitchell	1989
8.	232	Larry Egger	1986
	232	Alex Smith	2004
10.	228	Brett Ratliff	2006

Career

1.	673	Brian Johnson	2004-05, 07-08
2.	669	Scott Mitchell	1987-89
3.	646	Travis Wilson	2012-15
4.	574	Tyler Huntley	2016-19
5.	571	Mike McCoy	1992-94
6.	490	Cameron Rising	2020-22, 2024
7.	469	Larry Egger	1985-86
8.	389	Alex Smith	2002-04
9.	381	Jordan Wynn	2009-12
10.	365	Frank Dolce	1991-92

COMPLETION PERCENTAGE

Game (Min. 15 Att.)

1.	.895 (17-19)	Cameron Rising	vs. Colorado, 2022
2.	.869 (20-23)	Terrance Cain	vs. New Mexico, 2010
3.	.857 (18-21)	Brian Johnson	vs. Utah State, 2005
4.	.840 (21-25)	Mike McCoy	vs. Colorado State, 1993
	.840 (21-25)	Devon Dampier	vs. UCLA, 2025
6.	.833 (30-36)	Brian Johnson	vs. BYU, 2008
7.	.826 (19-23)	Brett Ratliff	vs. UNLV, 2006
	.826 (19-23)	Tyler Huntley	vs. Arizona, 2019
9.	.824 (14-17)	Travis Wilson	vs. Oregon State, 2015
	.824 (14-17)	Tyler Huntley	vs. Oregon State, 2019
	.824 (14-17)	Tyler Huntley	vs. Colorado, 2019

Season (Min. 100 Att.)

1.	.731 (220-301)	Tyler Huntley	2019
2.	.686 (94-137)	Lee Grosscup	1957
3.	.680 (268-394)	Brian Johnson	2008
4.	.675 (214-317)	Alex Smith	2004
5.	.665 (181-272)	Brian Johnson	2007
6.	.650 (173-266)	Alex Smith	2003
7.	.648 (247-381)	Mike McCoy	1994
8.	.647 (249-385)	Cameron Rising	2022
9.	.642 (276-430)	Mike McCoy	1993
10.	.641 (150-234)	Tyler Huntley	2018

Career (Min. 150 Att.)

1.	.672 (574-854)	Tyler Huntley	2016-19
2.	.663 (389-587)	Alex Smith	2002-04
3.	.662 (673-1017)	Brian Johnson	2004-05, 07-08
4.	.637 (571-896)	Mike McCoy	1992-94
5.	.637 (198-311)	Terrance Cain	2009
6.	.634 (212-334)	Devon Dampier	2025
7.	.630 (490-778)	Cameron Rising	2020-22, 2024
8.	.621 (162-261)	Lee Grosscup	1957-58
9.	.606 (195-322)	Ricky Hardin	1979-80
10.	.605 (646-1068)	Travis Wilson	2012-15
11.	.603 (381-632)	Jordan Wynn	2009-12

INTERCEPTIONS

Game

1.	8	Pat Degnan	vs. Arizona State, 1975
2.	6	Dan Hagemann	vs. Iowa State, 1976
	6	Travis Wilson	vs. UCLA, 2013
4.	5	Don Rydalch	vs. Wyoming, 1953
	5	William Nofsinger	vs. Oregon, 1960
	5	Gordon Longmire	vs. Arizona, 1971
7.	4	14 times	(last Tyler Huntley vs. Arizona State, 2017)

Season

1.	22	Don Van Galder	1973
	22	Larry Egger	1985
3.	21	Pat Degnan	1975
4.	19	Ricky Hardin	1980
	19	Scott Mitchell	1989
6.	18	Ray Groth	1968
	18	Randy Gomez	1978
8.	17	Gordon Longmire	1971
	17	Chris Mendonca	1987
10.	16	Randy Gomez	1977
	16	Mike Richmond	1990
	16	Travis Wilson	2013

Career

1.	43	Don Van Galder	1971-73
2.	38	Scott Mitchell	1987-89
3.	37	Travis Wilson	2012-15
4.	34	Randy Gomez	1977-78
5.	31	Larry Egger	1985-86
6.	30	Mike Richmond	1988-91
7.	27	Ray Groth	1967-69
	27	Brian Johnson	2004-05, 07-08

TOUCHDOWN PASSES

Game

1.	6	Ricky Hardin	vs. New Mexico, 1980
	6	Scott Mitchell	vs. UTEP, 1989
3.	5	Larry Egger	vs. UTEP, 1986
	5	Scott Mitchell	vs. Air Force, 1988
	5	Scott Mitchell	vs. Utah State, 1989
	5	Mike McCoy	vs. Wyoming, 1994
	5	Alex Smith	vs. San Diego State, 2004
	5	Brian Johnson	vs. San Diego State, 2008
	5	Travis Wilson	vs. Fresno State, 2014
	5	Cameron Rising	vs. Southern Utah, 2024
11.	4	36 times	(last Devon Dampier vs. WVU, 2025)

Season

1.	32	Alex Smith	2004
2.	31	Scott Mitchell	1989
3.	29	Scott Mitchell	1988
4.	28	Mike McCoy	1994
5.	27	Brian Johnson	2008
6.	26	Cameron Rising	2022
7.	24	Devon Dampier	2025
8.	23	Brett Ratliff	2006
9.	21	Larry Egger	1986
	21	Mike McCoy	1993
	21	Mike Fouts	1996

Scott Mitchell (1987-89) holds the majority of Utah's passing and total offense records. He went on to become a long-time starter in the NFL.

Individual Records

Career

1.	69	Scott Mitchell	1987-89
2.	57	Brian Johnson	2004-05, 07-08
3.	54	Travis Wilson	2012-15
4.	53	Cameron Rising	2020-22, 2024
5.	49	Mike McCoy	1992-94
6.	47	Alex Smith	2002-04
7.	46	Tyler Huntley	2016-19
8.	39	Don Van Galder	1971-73
	39	Larry Egger	1985-86
	39	Mike Fouts	1995-96

MOST YARDS PASSING

Game

1.	620	Scott Mitchell	vs. Air Force, 1988
2.	511	Scott Mitchell	vs. Idaho St, 1988
3.	492	Larry Egger	vs. UTEP, 1986
4.	476	Larry Egger	vs. Air Force, 1986
	476	Mike Fouts	vs. Kansas, 1996
6.	459	Mike McCoy	vs. Air Force, 1993
7.	453	Scott Mitchell	vs. UTEP, 1988
8.	447	Mike McCoy	vs. Hawai'i, 1993
9.	440	Brett Elliott	vs. New Mexico, 2002
10.	434	Mike McCoy	vs. BYU, 1993

Season

1.	4322	Scott Mitchell	1988
2.	3860	Mike McCoy	1993
3.	3211	Scott Mitchell	1989
4.	3092	Tyler Huntley	2019
5.	3035	Mike McCoy	1994
6.	3034	Cameron Rising	2022
7.	2988	Larry Egger	1985
8.	2972	Brian Johnson	2008
9.	2952	Alex Smith	2004
10.	2892	Brian Johnson	2005

Career

1.	8981	Scott Mitchell	1987-89
2.	7853	Brian Johnson	2004-05, 07-08
3.	7404	Mike McCoy	1992-94
4.	7403	Travis Wilson	2012-15
5.	7351	Tyler Huntley	2016-19
6.	6127	Cameron Rising	2020-22, 2024
7.	5749	Larry Egger	1985-86
8.	5203	Alex Smith	2002-04
9.	5107	Mike Fouts	1995-96
10.	4813	Frank Dolce	1991-92

YARDS PASSING PER GAME

Season (Min. 8 games)

1.	392.91	Scott Mitchell	1988
2.	321.67	Mike McCoy	1993
3.	321.10	Scott Mitchell	1989
4.	298.80	Larry Egger	1985
5.	289.20	Brian Johnson	2005
6.	275.91	Mike McCoy	1994
7.	263.22	Frank Dolce	1992
8.	251.00	Larry Egger	1992
9.	246.00	Alex Smith	2004
10.	241.10	Tyler Huntley	2017

Career (Min. 15 games)

1.	280.66	Scott Mitchell	1987-89
2.	261.32	Larry Egger	1985-86
3.	255.31	Mike McCoy	1992-94
4.	240.65	Frank Dolce	1991-92
5.	232.14	Mike Fouts	1995-96
6.	210.77	Jordan Wynn	2009-12
7.	208.12	Alex Smith	2002-04
8.	204.23	Cameron Rising	2020-22, 2024
9.	198.70	Tyler Huntley	2016-19
10.	191.00	Brett Ratliff	2005-06

PASSING EFFICIENCY

Game (Min. 12 attempts)

1.	318.91	Cameron Rising	vs. Southern Utah, 2024
2.	270.78	Tyler Huntley	vs. UCLA, 2019
3.	255.73	Tyler Huntley	vs. Idaho State, 2019
4.	253.78	Steve Marshall	vs. Colorado State, 1972
5.	248.29	Mike Fouts	vs. New Mexico, 1995
6.	245.12	Kenny Vierra	vs. Utah State, 1982
7.	245.03	Cameron Rising	vs. Colorado, 2022
8.	243.22	Tyler Huntley	vs. Oregon State, 2019
9.	242.51	Travis Wilson	vs. Weber State, 2013
10.	242.27	Mike McCoy	vs. Colorado State, 1993

Season (Min. 100 Attempts)

1.	177.50	Tyler Huntley	2019
2.	176.52	Alex Smith	2004
3.	175.50	Lee Grosscup	1957
4.	152.35	Alex Smith	2003
5.	151.06	Mike McCoy	1993
6.	151.01	Brian Johnson	2005
7.	150.22	Mike McCoy	1994
8.	149.43	Brian Johnson	2008
9.	149.00	Cameron Rising	2022
10.	147.18	Mike Fouts	1996

Career (Min. 250 Attempts)

1.	164.42	Alex Smith	2002-04
2.	152.61	Tyler Huntley	2016-19
3.	147.25	Cameron Rising	2020-22, 2024
4.	146.80	Devon Dampier	2025
5.	146.32	Lee Grosscup	1957-58
6.	146.05	Mike McCoy	1992-94
7.	144.22	Brian Johnson	2004-05, 07-08
8.	140.11	Mike Fouts	1995-96
9.	140.05	Terrance Cain	2009-10
10.	137.84	Brett Ratliff	2005-06
11.	135.20	Scott Mitchell	1987-89

YARDS PER PASS COMPLETION

Game (Min. 15 Attempts)

1.	25.40	Cameron Rising	vs. Southern Utah, 2024
2.	23.93	Tyler Huntley	vs. UCLA, 2019
3.	22.67	Mike Fouts	vs. Kansas, 1996
4.	21.60	Mark Stevens	vs. Colorado State, 1983
5.	21.18	Brian Johnson	vs. New Mexico, 2005
6.	20.38	Travis Wilson	vs. Idaho State, 2014
7.	20.17	Travis Wilson	vs. Arizona State, 2013
8.	20.09	Jason Shelley	vs. Colorado, 2018
9.	20.00	Alex Smith	vs. Air Force, 2004
10.	19.65	Scott Mitchell	vs. Idaho State, 1988

Season (Min. 100 Attempts)

1.	14.05	Tyler Huntley	2019
2.	13.79	Alex Smith	2004
3.	13.77	Brian Johnson	2005
4.	13.74	Travis Wilson	2013
5.	13.53	Troy Williams	2017
6.	13.44	Adam Schulz	2013
7.	13.32	Troy Williams	2016
8.	12.99	Alex Smith	2003
9.	12.78	Jordan Wynn	2009
10.	12.55	Jordan Wynn	2010

Career (Min. 250 Attempts)

1.	13.38	Alex Smith	2002-04
2.	13.37	Troy Williams	2016-17
3.	12.81	Tyler Huntley	2016-19
4.	12.50	Cameron Rising	2020-22, 2024
5.	12.46	Brett Ratliff	2005-06
6.	12.17	Jordan Wynn	2009-12
7.	11.75	Terrance Cain	2009-10
8.	11.74	Devon Dampier	2025
9.	11.67	Brian Johnson	2004-05, 07-08
10.	11.54	Jon Hays	2011-12
11.	11.46	Travis Wilson	2012-15

200-YARD PASSING GAMES

Season

1.	11	Larry Egger	1985
	11	Scott Mitchell	1988
	11	Mike McCoy	1993
4.	10	Mike McCoy	1994
	10	Brian Johnson	2005
6.	9	Scott Mitchell	1989
	9	Tyler Huntley	2019
	9	Cameron Rising	2022
9.	8	Frank Dolce	1991
	8	Frank Dolce	1992
	8	Mike Fouts	1995
	8	Mike Fouts	1996
	8	Brett Ratliff	2006
	8	Brian Johnson	2008
	8	Devon Dampier	2025

Career

1.	23	Scott Mitchell	1987-89
2.	21	Mike McCoy	1992-94
	21	Brian Johnson	2004-05, 07-08
4.	20	Tyler Huntley	2016-19
5.	18	Larry Egger	1985-86
6.	17	Cameron Rising	2020-22, 2024
7.	16	Frank Dolce	1991-92
	16	Mike Fouts	1995-96
	16	Travis Wilson	2012-15
10.	13	Alex Smith	2002-04

300-YARD PASSING GAMES

Season

1.	8	Scott Mitchell	1988
2.	7	Mike McCoy	1993
3.	6	Scott Mitchell	1989
4.	4	Mike McCoy	1994

Cameron Rising (2020-22, 2024) helped the Utes to a pair of Pac-12 titles and two appearances in the Rose Bowl Game.

Individual Records

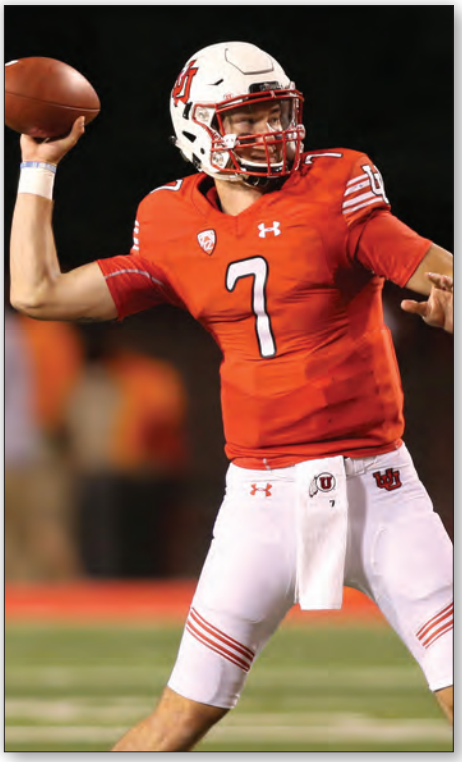

Travis Wilson owns the school record with 75 career total touchdowns from 2012-15.

	4	Brian Johnson	2005
6.	3	10 times	last:
		Tyler Huntley	2017

Career

1.	14	Scott Mitchell	1987-89
2.	11	Mike McCoy	1992-94
3.	8	Brian Johnson	2004-05, 07-08
4.	6	Larry Egger	1985-86
	6	Frank Dolce	1991-92
	6	Mike Fouts	1995-96
	6	Tyler Huntley	2016-19
8.	5	Mike Richmond	1988-90
9.	4	Alex Smith	2002-04
	4	Jordan Wynn	2009-12

400-YARD PASSING GAMES

Season

1.	3	Scott Mitchell	1988
	3	Mike McCoy	1993
3.	2	Larry Egger	1986
4.	1	Chris Mendonca	1987
	1	Scott Mitchell	1989
	1	Frank Dolce	1992
	1	Mike Fouts	1996
	1	Brett Elliott	2002
	1	Brian Johnson	2005
	1	Cameron Rising	2022

Career

1.	4	Scott Mitchell	1987-89
2.	3	Mike McCoy	1994-94
3.	2	Larry Egger	1985-86
4.	1	Chris Mendonca	1985-87
	1	Frank Dolce	1991-92
	1	Mike Fouts	1995-96
	1	Brett Elliott	2001-02
	1	Brian Johnson	2004-05, 07-08
	1	Cameron Rising	2020-22, 2024

TOTAL OFFENSE

TOTAL PLAYS

Game

1.	72	Bryson Barnes	vs. Arizona, 2023
2.	69	Scott Mitchell	vs. San Diego State, 1989
3.	68	Scott Mitchell	vs. Air Force, 1988
	68	Frank Dolce	vs. BYU, 1992
5.	66	Scott Mitchell	vs. UTEP, 1988
6.	65	Scott Mitchell	vs. Illinois, 1988
7.	63	Larry Egger	vs. UTEP, 1986
	63	Brian Johnson	vs. San Diego State, 2005
9.	61	Scott Mitchell	vs. Stanford, 1989

Season

1.	589	Scott Mitchell	1988
2.	529	Mike McCoy	1993
3.	508	Scott Mitchell	1989
4.	502	Brian Johnson	2008
5.	501	Troy Williams	2016
6.	489	Brett Ratliff	2006
7.	482	Brian Johnson	2005
8.	480	Tyler Huntley	2017
	480	Devon Dampier	2025
10.	475	Larry Egger	1985

Career

1.	1467	Travis Wilson	2012-15
2.	1383	Brian Johnson	2004-05, 07-08
3.	1306	Scott Mitchell	1987-89
4.	1243	Tyler Huntley	2016-19
5.	1103	Mike McCoy	1992-94
6.	937	Cameron Rising	2020-22, 24
6.	903	Larry Egger	1985-86
7.	873	Alex Smith	2002-04
9.	840	Don Van Galder	1971-73
10.	788	Mark Stevens	1983-84

TOTAL YARDS

Game

1.	614	Scott Mitchell	vs. Air Force, 1988
2.	513	Scott Mitchell	vs. Idaho State, 1988
3.	489	Larry Egger	vs. UTEP, 1986
4.	483	Brian Johnson	vs. San Diego State, 2005
5.	475	Cameron Rising	vs. USC, 2022
6.	468	Larry Egger	vs. Air Force, 1986
7.	461	Mike McCoy	vs. BYU, 1993
8.	458	Mike Fouts	vs. Kansas, 1996
	458	Devon Dampier	vs. Nebraska, 2025
10.	451	Brian Johnson	vs. Wyoming, 2005

Season

1.	4299	Scott Mitchell	1988
2.	3969	Mike McCoy	1993
3.	3583	Alex Smith	2004
4.	3499	Cameron Rising	2022
5.	3382	Tyler Huntley	2019
6.	3370	Brian Johnson	2005
7.	3325	Devon Dampier	2025
8.	3133	Scott Mitchell	1989
9.	3104	Mike McCoy	1994
10.	3100	Brian Johnson	2008

Career

1.	8836	Scott Mitchell	1987-89
2.	8701	Brian Johnson	2004-05, 07-08
3.	8628	Travis Wilson	2012-15
4.	8497	Tyler Huntley	2016-19
5.	7559	Mike McCoy	1992-94
6.	7113	Cameron Rising	2020-22, 2024
7.	6275	Alex Smith	2002-04
8.	5515	Larry Egger	1985-86
9.	4891	Mike Fouts	1995-96
10.	4861	Mark Stevens	1983-84

TOTAL OFFENSE PER GAME

Season (Min. 8 Games)

1.	390.82	Scott Mitchell	1988
2.	337.00	Brian Johnson	2005
3.	330.75	Mike McCoy	1993
4.	313.30	Scott Mitchell	1989
5.	298.58	Alex Smith	2004
6.	294.8	Tyler Huntley	2017
7.	289.00	Larry Egger	1985
8.	285.18	Mike McCoy	1984
9.	277.08	Devon Dampier	2025
10.	269.20	Cameron Rising	2022

Career (Min. 15 Games)

1.	276.13	Scott Mitchell	1987-89
2.	260.66	Mike McCoy	1992-94
3.	251.00	Alex Smith	2002-04
4.	250.68	Larry Egger	1985-86
5.	241.55	Frank Dolce	1991-92
6.	237.10	Cameron Rising	2020-22, 2024
7.	229.60	Tyler Huntley	2016-19
8.	222.32	Mike Fouts	1995-96
9.	211.35	Mark Stevens	1983-84
10.	211.06	Brett Ratliff	2005-06

YARDS PER PLAY

Game (Min. 37 Plays)

1.	11.14	Mike McCoy	vs. Colorado State, 1993
2.	11.11	Frank Dolce	vs. Oregon State, 1992
3.	10.65	Mike Fouts	vs. Kansas, 1996
4.	10.47	Scott Mitchell	vs. Idaho State, 1988
5.	10.36	Alex Smith	vs. Texas A&M, 2004
6.	10.03	Mike McCoy	vs. UTEP, 1994
7.	9.98	Mike McCoy	vs. San Diego State, 1993
8.	9.78	Mike McCoy	vs. Air Force, 1993
9.	9.52	Brian Johnson	vs. Navy, 2007
10.	9.27	Chris Mendonca	vs. Utah State, 1987

Season (Min. 100 Plays)

1.	8.35	Tyler Huntley	2019
2.	7.93	Alex Smith	2004
3.	7.60	Cameron Rising	2021
4.	7.57	Cameron Rising	2022
5.	7.50	Mike McCoy	1993
6.	7.33	Jordan Wynn	2010
7.	7.30	Scott Mitchell	1988
8.	7.24	Mike Fouts	1996
9.	7.00	Lee Grosscup	1957
10.	6.99	Brian Johnson	2005

Career (Min. 250 Plays)

1.	7.59	Cameron Rising	2020-22, 2024
2.	7.19	Alex Smith	2002-04
3.	6.98	Mike Fouts	1995-96
4.	6.92	Devon Dampier	2025
5.	6.85	Mike McCoy	1992-94
6.	6.84	Tyler Huntley	2016-19
7.	6.81	Darnell Arceneaux	1997-98
8.	6.77	Scott Mitchell	1987-89
9.	6.68	Darnell Arceneaux	1997-00
10.	6.66	Ken Vierra	1981-82
11.	6.64	Jordan Wynn	2009-12

Individual Records

David Reed owns the school record for receiving yards in a season (1,188 in 2009).

TOTAL TOUCHDOWNS

Game

1.	7	Steve Marshall	vs. Colorado State, 1972
2.	6	Ricky Hardin	vs. New Mexico, 1980
	6	Mark Stevens	vs. Wyoming, 1983
	6	Scott Mitchell	vs. Utah State, 1989
	6	Scott Mitchell	vs. UTEP, 1989
6.	5	20 times	last:
		Cameron Rising	vs. Southern Utah, 2024

Season

1.	42	Alex Smith	2004
2.	34	Devon Dampier	2025
3.	33	Scott Mitchell	1989
4.	32	Cameron Rising	2022
5.	29	Scott Mitchell	1988
	29	Mike McCoy	1994
7.	28	Brian Johnson	2008
8.	26	Brian Johnson	2005
	26	Cameron Rising	2021
10.	25	Don Van Galder	1973

Career

1.	75	Travis Wilson	2012-15
2.	72	Scott Mitchell	1987-89
3.	69	Brian Johnson	2004-05, 07-08
4.	65	Cameron Rising	2020-22, 2024
5.	63	Tyler Huntley	2016-19
6.	62	Alex Smith	2002-04
7.	52	Don Van Galder	1971-73
8.	51	Mike McCoy	1992-94
9.	46	Mark Stevens	1983-84
10.	42	Larry Egger	1985-86
	42	Frank Dolce	1991-92

RECEIVING

MOST RECEPTIONS

Game

1.	17	Loren Richey	vs. UTEP, 1986
2.	16	Travis LaTendresse	vs. Georgia Tech, 2005
	16	Dalton Kincaid	vs. USC, 2022 (RS)
4.	15	Paris Warren	vs. Pittsburgh, 2004
5.	14	Rodney Wells	vs. Idaho State, 1987
6.	13	Danny Huey	vs. Wyoming, 1983
	13	Bryan Bero	vs. Idaho State, 1988
	13	Daniel Jones	vs. Fresno State, 1998
	13	Paris Jackson	vs. San Diego State, 2002
10.	12	Lance Robbins	vs. Utah State, 1972
	12	Aaron Grimm	vs. Hawaii, 1988
	12	John Madsen	vs. Wyoming, 2005
	12	Freddie Brown	vs. Alabama, 2008

Season

1.	81	David Reed	2009
2.	80	Paris Warren	2004
3.	77	Freddie Brown	2008
4.	76	Paris Warren	2003
5.	73	Loren Richey	1985
	73	Dennis Smith	1989
7.	70	Darren Carrington	2017
	70	Dalton Kincaid	2022
9.	67	Loren Richey	1986
	67	Steve Savoy	2004

Career

1.	192	Kevin Dyson	1994-97
2.	184	Britain Covey	2015, 2018-21
3.	183	Brant Kuithe	2018-22, 2024
4.	177	Bryan Rowley	1989-93
5.	156	Dennis Smith	1986-89
	156	Paris Warren	2003-04
7.	152	Jereme Brooks	2007-10
8.	149	Carl Harry	1986-88
9.	140	Loren Richey	1985-86
10.	135	Travis LaTendresse	2002-05
	135	Derrek Richards	2004-07

RECEIVING YARDS

Game

1.	255	Carl Harry	vs. Idaho State, 1988
2.	234	Dalton Kincaid	vs. USC, 2022 (RS)
3.	214	Travis LaTendresse	vs. Georgia Tech, 2005
4.	213	Loren Richey	vs. UTEP, 1986
5.	200	Bryan Rowley	vs. Hawaii, 1991
6.	199	Danny Huey	vs. San Diego State, 1984
7.	198	Paris Warren	vs. Pittsburgh, 2004
8.	197	Daniel Jones	vs. Fresno State, 1998
9.	194	Jack Steptoe	vs. New Mexico, 1976
10.	192	Travis LaTendresse	vs. New Mexico, 2005

Season

1.	1188	David Reed	2009
2.	1145	Carl Harry	1988
3.	1091	Dennis Smith	1989
4.	1076	Paris Warren	2004
5.	1011	Bryan Rowley	1991
6.	1006	Louis Thomas	1968
7.	1002	Dres Anderson	2013
8.	980	Darren Carrington	2017
9.	971	Loren Richey	1985
10.	961	Steve Savoy	2004

Career

1.	3143	Bryan Rowley	1989-93
2.	2726	Kevin Dyson	1994-97
3.	2387	Brant Kuithe	2018-22, 2024
4.	2283	Carl Harry	1986-88
5.	2168	Dennis Smith	1986-89
6.	2077	Dres Anderson	2011-14
7.	2011	Britain Covey	2015, 2018-21
8.	1885	Paris Warren	2003-04
9.	1872	James Teahan	1978-81
10.	1862	Cliff Russell	1998-2001

RECEIVING YARDS PER GAME

Season (Min. 8 Games)

1.	104.09	Carl Harry	1988
2.	100.60	Louis Thomas	1968
3.	91.38	David Reed	2009
4.	90.92	Dennis Smith	1989
5.	90.00	Travis LaTendresse	2005
6.	89.67	Paris Warren	2004
7.	88.27	Loren Richey	1985
8.	85.00	Aaron Grimm	1988
9.	84.25	Bryan Rowley	1991
10.	83.50	Dres Anderson	2013

Career (Min. 15 Games)

1.	83.14	Loren Richey	1985-86
2.	81.95	Paris Warren	2003-04
3.	76.33	Steve Smith	1999-00
4.	71.75	Daniel Jones	1997-98
5.	70.00	Deron Claiborne	1993-94
6.	69.18	Carl Harry	1986-88
7.	67.67	Steve Savoy	2003-04
8.	67.09	Jack Steptoe	1976-77
9.	66.87	Bryan Rowley	1989-93
10.	66.24	Rocky Henry	1995-96

Dres Anderson became one of seven receivers with 1,000 yards in a season in 2013.

Individual Records

RECEIVING TOUCHDOWNS

Game

1.	4	Dennis Smith	vs. Utah State, 1989
	4	Dennis Smith	vs. Air Force, 1989
	4	Travis LaTendresse	vs. Georgia Tech, 2005
4.	3	15 times	(last Brant Kuithe vs. Southern Utah, 2024)

Season

1.	18	Dennis Smith	1989
2.	14	Carl Harry	1988
3.	12	Paris Warren	2004
4.	11	Steve Odom	1972
	11	Bryan Rowley	1991
	11	Curtis Marsh	1994
	11	Steve Savoy	2004
8.	10	Brent Casteel	2006
9.	9	Jack Steptoe	1976
10.	8	Steve Odom	1973
	8	Jack Steptoe	1977
	8	Kevin Dyson	1996
	8	Steve Smith	1999
	8	Travis LaTendresse	2005
	8	Dalton Kincaid	2021
	8	Dalton Kincaid	2022

Career

1.	25	Bryan Rowley	1989-93
2.	24	Dennis Smith	1986-89
3.	22	Brant Kuithe	2018-22, 2024
4.	20	Carl Harry	1986-88
5.	19	Steve Odom	1971-73
6.	18	Kevin Dyson	1994-97
	18	Steve Savoy	2003-04
8.	17	Jack Steptoe	1976-77
	17	Brent Casteel	2005-08
	17	Dres Anderson	2011-14

AVERAGE YARDS PER CATCH

Game (Min. 3 Receptions)

1.	50.00	Dijon Stanley	vs. Southern Utah, 2024
2.	48.50	Jack Steptoe	vs. New Mexico, 1976
3.	44.00	Kevin Dyson	vs. Tulsa, 1996
4.	43.33	Steve Abrams	vs. Fresno State, 1989
5.	39.33	Jim Teahan	vs. Wyoming, 1981
6.	39.00	Willie Armstead	vs. San Jose State, 1974
7.	38.00	Steve Odom	vs. Oregon, 1973
8.	37.33	Bryan Rowley	vs. UTEP, 1990
	37.33	Brian Hernandez	vs. Colorado State, 2005
10.	36.33	Clifton Smith	vs. Fresno State, 1989

Season (Min. 30 Receptions)

1.	22.10	Steve Odom	1972
2.	21.20	Steve Smith	2000
3.	20.00	Steve Smith	1999
4.	19.79	Jack Steptoe	1976
5.	19.03	Steve Odom	1973
6.	18.98	Deron Claiborne	1993
7.	18.91	Dres Anderson	2013
8.	18.84	Floyd Hodge	1980
9.	18.41	Jaylen Dixon	2018
10.	18.08	Brian Hernandez	2005

Career (Min. 70 Receptions)

1.	20.55	Steve Smith	1999-00
2.	20.00	Steve Odom	1971-73
3.	18.45	Jack Steptoe	1976-77
4.	7.76	Bryan Rowley	1989-93
5.	17.72	Willie Armstead	1972-74
6.	17.62	James Hardy	1983-86
7.	17.02	James Teahan	1978-81
8.	16.66	Roy Jefferson	1962-64
9.	16.39	Frank Henry	1977-78
10.	16.20	Louis Thomas	1967-68

RECEIVING 100-YARD GAMES

Season

1.	6	Louis Thomas	1968
	6	Dennis Smith	1989
	6	Dres Anderson	2013
4.	5	Carl Harry	1988
	5	David Reed	2009
6.	4	Loren Richey	1985
	4	Carl Harry	1987
	4	Sean Williams	1992
	4	Henry Lusk	1993
	4	Steve Savoy	2004
	4	Paris Warren	2004
	4	Darren Carrington	2017

Career

1.	10	Bryan Rowley	1989-93
2.	9	Carl Harry	1986-88
3.	8	Dennis Smith	1986-89
4.	7	Loren Richey	1985-86
	7	Dres Anderson	2011-14
6.	6	Kevin Dyson	1994-97
	6	Danny Huey	1983-84
	6	Steve Savoy	2003-04
	6	Louis Thomas	1967-68
10.	5	David Reed	2008-09
	5	Cliff Russell	1998-2001
	5	Henry Lusk	1991-95
	5	Deron Claiborne	1993-94
	5	Steve Savoy	2003-04
	5	DeVonte Christopher	2009-11

RECEPTIONS BY A RUNNING BACK

Game

1.	14	Rod Wells	vs. Idaho State, 1987
2.	13	Bryan Bero	vs. Illinois, 1988
3.	11	Clifton Smith	vs. Wyoming, 1989
4.	9	Devontae Booker	vs. Stanford, 2014
5.	8	Gene Belczyk	vs. Oregon, 1971
	8	Frank Collins	vs. Arizona, 1975
	8	Eddie Johnson	vs. Air Force, 1986
	8	Devontae Booker	vs. Oregon, 2014

Season

1.	52	Bryan Bero	1988
2.	44	Clifton Smith	1989
3.	43	Devontae Booker	2014
4.	37	Devontae Booker	2015
5.	35	Mike Moseley	1976

Career

1.	99	Micah Bernard	2020-24
2.	91	Clifton Smith	1987-90
3.	80	Eddie Johnson	1984-88
	80	Devontae Booker	2014-15
5.	72	Keith Williams	1991-93

Two-time Ray Guy Award winner and Consensus All-American Tom Hackett set several of Utah's career punting records from 2012-15.

PUNTING

MOST PUNTS

Game

1.	12	Jerry Pullman	vs. Wyoming, 1966
2.	11	Craig Smith	vs. Washington State, 1968
	11	Todd Speer	vs. New Mexico, 1981
	11	Louie Sakoda	vs. Oregon State, 2007
	11	Tom Hackett	vs. BYU, 2013
3.	10	14 times	(last Jack Bouwmeester vs. TCU, 2024)

Season

1.	80	Tom Hackett	2014
2.	78	Craig Smith	1967
	78	Mike Brown	1974
4.	76	Tom Hackett	2013
5.	75	Craig Smith	1968
6.	73	Louie Sakoda	2007
7.	72	Wayne Lammle	1990
8.	69	Sean Sellwood	2009
9.	68	Marv Bateman	1971
	68	Mike Brown	1975
	68	Rick Partridge	1977

Individual Records

Career

1.	242	Louie Sakoda	2005-08
	242	Tom Hackett	2012-15
3.	214	Craig Smith	1967-69
4.	205	Chris Hunter	1996-99
5.	190	Hank Mondaca	1982-85
	190	Sean Sellwood	2009-12
7.	175	Mitch Wishnowsky	2016-18
8.	154	Jack Bouwmeester	2022-24
9.	146	Mike Brown	1974-75
10.	135	Herb Anderson	1946-49

PUNT YARDS

Game

1.	526	Sean Sellwood	vs. Utah State, 2012
2.	486	Tom Hackett	vs. BYU, 2013
3.	471	Craig Smith	vs. Washington State, 1968
4.	458	Louie Sakoda	vs. Oregon State, 2007
5.	455	Tom Hackett	vs. Arizona State, 2013
6.	454	Don Cruse	vs. Wyoming, 1987
7.	434	Jeff Hucko	vs. BYU, 1979
8.	432	Marv Bateman	vs. Washington State, 1971
9.	431	Mike Brown	vs. Iowa State, 1975
10.	428	Todd Speer	vs. New Mexico, 1981

Season

1.	3736	Tom Hackett	2014
2.	3300	Tom Hackett	2013
3.	3269	Marv Bateman	1971
4.	3231	Louie Sakoda	2007
5.	3053	Mitch Wishnowsky	2016
6.	3044	Craig Smith	1968
7.	2990	Rick Partridge	1977
8.	2979	Craig Smith	1967
9.	2968	Marv Bateman	1970
	2968	Mike Brown	1974

Career

1.	10933	Tom Hackett	2012-15
2.	10188	Louie Sakoda	2005-08
3.	8561	Craig Smith	1967-69
4.	8454	Chris Hunter	1996-99
5.	8330	Sean Sellwood	2009-12
6.	8004	Mitch Wishnowsky	2016-18
7.	7563	Hank Mondaca	1982-85
8.	6711	Jack Bouwmeester	2022-24
9.	6237	Marv Bateman	1969-71
10.	5768	Mike Brown	1974-75

PUNT AVERAGE

Game (Min. 5 Punts)

1.	55.50	Mitch Wishnowsky	vs. Southern Utah, 2016
2.	55.40	Tom Hackett	vs. Fresno State, 2014
3.	54.14	Marv Bateman	vs. Wyoming, 1970
4.	54.14	Marv Bateman	vs. Wyoming, 1971
5.	53.67	Mitch Wishnowsky	vs. Washington, 2016
6.	53.20	Marv Bateman	vs. Arizona State, 1971
7.	52.60	Sean Sellwood	vs. Utah State, 2012
8.	51.86	Craig Smith	vs. San Jose State, 1969
9.	51.83	Jack Bouwmeester	vs. Florida, 2023
10.	51.60	Marv Bateman	vs. BYU, 1970

Season (Min. 35 Punts)

1.	48.07	Marv Bateman	1971
2.	47.95	Tom Hackett	2015
3.	47.70	Mitch Wishnowsky	2016
4.	46.70	Tom Hackett	2014
5.	46.53	Sean Sellwood	2012
6.	45.66	Marv Bateman	1970
7.	45.51	Jack Bouwmeester	2023
8.	45.24	Mitch Wishnowsky	2018
9.	45.02	Sean Sellwood	2011
10.	44.67	Jack Bouwmeester	2024

Career (Min. 100 Punts)

1.	46.89	Marv Bateman	1969-71
2.	45.74	Mitch Wishnowsky	2016-18
3.	45.18	Tom Hackett	2012-15
4.	43.84	Sean Sellwood	2009-12
5.	43.77	Rick Partridge	1977-78
6.	43.57	Jack Bouwmeester	2022-24
7.	42.10	Louie Sakoda	2005-08
8.	41.89	Dannie Marrelli	1972-73
9.	41.43	Brian Lewis	2001-02
10.	41.20	Chris Hunter	1996-99

PUNTS 50 YARDS OR LONGER

Game

1.	6	Marv Bateman	vs. Wyoming, 1970
	6	Marv Bateman	vs. Wyoming, 1971
	6	Marv Bateman	vs. Colorado State, 1971
	6	Don Cruse	vs. BYU, 1987
5.	5	Mitch Wishnowsky	vs. Southern Utah, 2016
	5	Mitch Wishnowsky	vs. Washington, 2016
7.	4	17 times	(last Jack Bouwmeester vs. Florida, 2023)

Season

1.	30	Mitch Wishnowsky	2016
2.	29	Marv Bateman	1971
3.	25	Tom Hackett	2014
4.	23	Tom Hackett	2015
5.	21	Louie Sakoda	2007
6.	20	Mitch Wishnowsky	2018
7.	19	Marv Bateman	1970
	19	Tom Hackett	2013
	19	Jack Bouwmeester	2023
10.	16	Rick Partridge	1977
	16	Don Cruse	1987

Career

1.	68	Tom Hackett	2012-15
2.	62	Mitch Wishnowsky	2016-18
3.	51	Sean Sellwood	2009-12
4.	50	Louie Sakoda	2005-08
5.	48	Marv Bateman	1970-71
6.	37	Chris Hunter	1996-99
7.	33	Jack Bouwmeester	2022-24
8.	26	Rick Partridge	1977-78
9.	23	Dan Marrelli	1972-73
10.	22	Jeff Hucko	1977-80
	22	Craig Smith	1967-69

KICKING

FIELD GOALS MADE

Game

1.	6	Matt Gay	vs. Oregon, 2018
2.	5	Joe Phillips	vs. BYU, 2009
3.	4	15 times	last:
		Cole Becker	vs. Arizona State, 2024

Season

1.	30	Matt Gay	2017
2.	26	Matt Gay	2018
3.	23	Andy Phillips	2014
	23	Andy Phillips	2015
5.	22	Louie Sakoda	2008
6.	21	Andy Phillips	2016
7.	20	Joe Phillips	2009
8.	19	Louie Sakoda	2007
9.	18	Andre Guardi	1985
	18	Coleman Petersen	2011
	18	Cole Becker	2024

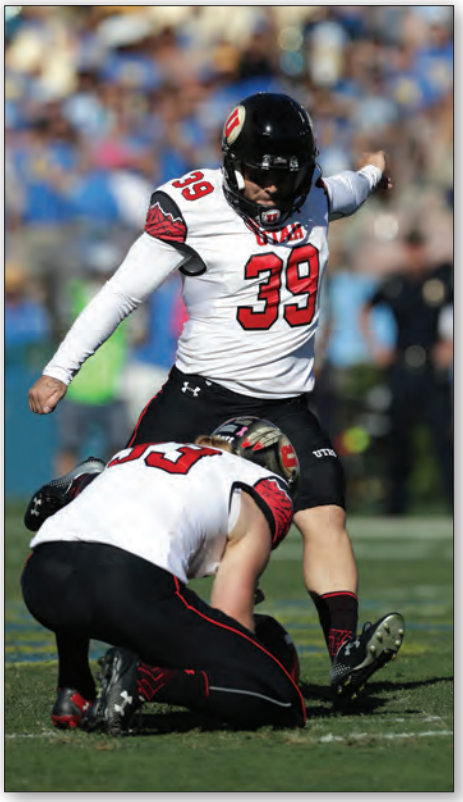

Andy Phillips set Utah's career marks for field goals made and attempted from 2013-16.

Career

1.	84	Andy Phillips	2013-16
2.	57	Louie Sakoda	2005-08
3.	56	Matt Gay	2017-18
4.	44	Chris Yergensen	1991-93
5.	35	Daniel Pulsipher	1991-96
6.	34	Andre Guardi	1983-86
7.	33	Joe Phillips	2009-10
	33	Cole Becker	2023-24
9.	32	Jadon Redding	2019-22
10.	26	Wayne Lammle	1987-90
	26	Coleman Petersen	2011-12

FIELD GOALS ATTEMPTED

Game

1.	6	Matt Gay	vs. Oregon, 2018
2.	5	Marv Bateman	vs. BYU, 1969
	5	Chris Yergensen	vs. Wyoming, 1992
	5	Chris Yergensen	vs. Idaho, 1993
	5	Joe Phillips	vs. BYU, 2009
	5	Andy Phillips	vs. Michigan, 2014
7.	4	35 times (last Dillon Curtis vs. Colorado, 2025)	

Season

1.	34	Matt Gay	2017
2.	31	Matt Gay	2018
3.	28	Andy Phillips	2014
4.	27	Andy Phillips	2015
5.	26	Chris Yergensen	1993
6.	25	Coleman Petersen	2011
	25	Andy Phillips	2016
8.	24	Louie Sakoda	2008
	24	Cole Becker	2024
10.	23	Tom McNamara	1977

Individual Records

Career

1.	100	Andy Phillips	2013-16
2.	66	Chris Yergensen	1991-93
	66	Louie Sakoda	2005-08
4.	65	Matt Gay	2017-18
5.	54	Daniel Pulsipher	1991, 94-96
6.	49	Andre Guardi	1983-86
7.	42	Cole Becker	2023-24
8.	41	Marv Bateman	1969-71
	41	Jadon Redding	2019-22
10.	39	Wayne Lammle	1987-90
	39	Joe Phillips	2009-10

BEST FIELD GOAL PERCENTAGE

Season (Min. 15 Attempts)

1.	.933 (14-15)	Scott Lieber	1987
2.	.917 (22-24)	Louie Sakoda	2008
3.	.909 (20-22)	Joe Phillips	2009
4.	.882 (30-34)	Matt Gay	2017
5.	.864 (19-22)	Louie Sakoda	2007
6.	.852 (23-27)	Andy Phillips	2015
7.	.850 (17-20)	Andy Phillips	2013
8.	.842 (16-19)	Dan Beardall	2005
9.	.840 (21-25)	Andy Phillips	2016
10.	.839 (26-31)	Matt Gay	2018

Career (Min. 25 Attempts)

1.	.864 (57-66)	Louie Sakoda	2005-08
2.	.862 (56-65)	Matt Gay	2017-18
3.	.846 (33-39)	Joe Phillips	2009-10
4.	.840 (84-100)	Andy Phillips	2013-16
5.	.785 (33-42)	Cole Becker	2023-24
6.	.780 (32-41)	Jadon Redding	2019-22
7.	.700 (21-30)	Scott Lieber	1985-88
8.	.694 (34-49)	Andre Guardi	1983-86
9.	.684 (26-38)	Coleman Petersen	2011-12
10.	.667 (44-66)	Chris Yergensen	1991-93
	.667 (26-39)	Wayne Lammle	1988-90

MOST CONSECUTIVE FIELD GOALS

Season

1.	21	Matt Gay	2018
2.	18	Joe Phillips	2009-10
3.	15	Louie Sakoda	2007
	15	Louie Sakoda	2008
5.	14	Matt Gay	2017
	14	Jadon Redding	2019-21
7.	12	Dan Beardall	2005
	12	Andy Phillips	2014
9.	11	Andre Guardi	1985
	11	Scott Lieber	1987
	11	Andy Phillips	2013

50-YARD FIELD GOALS MADE

Game

1.	2	Matt Gay	vs. San Jose State, 2017

Season

1.	5	Matt Gay	2017
2.	3	Andre Guardi	1985
	3	Wayne Lammle	1989
	3	Matt Gay	2018
5.	2	Chris Yergensen	1993
	2	Dan Pulsipher	1996
	2	Bryan Borreson	2002
	2	Louie Sakoda	2008
	2	Andy Phillips	2014
	2	Dillon Curtis	2025

Career

1.	8	Matt Gay	2017-18
2.	4	Andy Phillips	2013-16
	4	Andre Guardi	1983-86
4.	3	Marv Bateman	1969-71
	3	Wayne Lammle	1987-90
	3	Chris Yergensen	1991-93
	3	Dan Pulsipher	1991-96
	3	Louie Sakoda	2005-08

EXTRA POINT PATS

Game

1.	10	Andy Phillips	vs. Weber State, 2013
	10	Jordan Noyes	vs. Southern Utah, 2022
3.	9	Gil Alvarez	vs. UNLV, 1981
	9	Dan Pulsipher	vs. Idaho State, 1994
	9	David Carroll	vs. UNLV, 2004
	9	David Carroll	vs. Colorado State, 2004
	9	Louie Sakoda	vs. San Diego State, 2008
	9	Jadon Redding	vs. Colorado, 2022
	9	Dillon Curtis	vs. Cal Poly, 2205
10.	8	12 times	last: Andy Phillips vs. Oregon, 2015

Season

1.	68	Dillon Curtis	2025
2.	56	Louie Sakoda	2008
	56	Jadon Redding	2019
4.	55	Joe Phillips	2010
5.	48	Daniel Pulsipher	1994
6.	47	Andy Phillips	2015
7.	45	Matt Gay	2018
8.	44	David Carroll	2004
	44	Andy Phillips	2014
10.	43	Louie Sakoda	2006
	43	Andy Phillips	2016

Career

1.	175	Andy Phillips	2013-16
2.	149	Jadon Redding	2019-22
3.	137	Louie Sakoda	2005-08
4.	125	Andre Guardi	1983-86
5.	116	Daniel Pulsipher	1991-96
6.	101	Ryan Kaneshiro	1998-2001
7.	93	Joe Phillips	2009-10
8.	85	Matt Gay	2017-18
9.	83	Chris Yergensen	1991-93
10.	80	Bryan Borreson	2002-04

EXTRA POINT PAT ATTEMPTS

Game

1.	10	Dan Marrelli	vs. UTEP, 1973
	10	Andy Phillips	vs. Weber State, 2013
	10	Jordan Noyes	vs. Southern Utah, 2022
4.	9	Dan Marrelli	vs. Colorado State, 1972
	9	Gil Alvarez	vs. UNLV, 1981
	9	Andre Guardi	vs. Wyoming, 1983
	9	Dan Pulsipher	vs. Idaho State, 1994
	9	David Carroll	vs. UNLV, 2004
	9	David Carroll	vs. Colorado State, 2004
	9	Louie Sakoda	vs. San Diego State, 2008
	9	Jadon Redding	vs. Colorado, 2022
	9	Dillon Curtis	vs. Cal Poly, 2025

Season

1.	71	Dillon Curtis	2025
2.	57	Louie Sakoda	2008
3.	56	Joe Phillips	2010
	56	Jadon Redding	2019
5.	48	Daniel Pulsipher	1994
6.	47	Andy Phillips	2015
7.	45	Dannie Marrelli	1973
	45	Andy Phillips	2014
	45	Matt Gay	2018
10.	44	David Carroll	2004

Career

1.	176	Andy Phillips	2013-16
2.	152	Jadon Redding	2019-22
3.	140	Louie Sakoda	2005-08
4.	127	Andre Guardi	1983-86
5.	118	Daniel Pulsipher	1991-96
6.	105	Ryan Kaneshiro	1998-2001
7.	95	Joe Phillips	2009-10
8.	91	Bryan Borreson	2002-04
9.	87	Chris Yergensen	1991-93
10.	85	Matt Gay	2017-18

BEST EXTRA POINT PERCENTAGE

Game (Min. 8 Attempts)

1.	1.000, (10-10)	Andy Phillips	vs. Weber State, 2013
	1.000, (10-10)	Jordan Noyes	vs. Southern Utah, 2022
3.	1.000, (9-9)	Gil Alvarez	vs. UNLV, 1981
	1.000, (9-9)	Dan Pulsipher	vs. Idaho State, 1994
	1.000, (9-9)	David Carroll	vs. UNLV, 2004
	1.000, (9-9)	David Carroll	vs. Colorado State, 2004
	1.000, (9-9)	Louie Sakoda	vs. San Diego State, 2008
	1.000, (9-9)	Jadon Redding	vs. Colorado, 2022
	1.000, (9-9)	Dillon Curtis	vs. Cal Poly, 2025
10.	1.000, (8-8)	9 times	last:
	1.000, (8-8)	Andy Phillips	vs. Oregon, 2015

Season (Min. 25 Attempts)

1.	1.000 (56-56)	Jadon Redding	2019
	1.000 (48-48)	Daniel Pulsipher	1994
	1.000 (47-47)	Andy Phillips	2015
	1.000 (45-45)	Matt Gay	2018
	1.000 (44-44)	David Carroll	2004
	1.000 (43-43)	Louie Sakoda	2006
	1.000 (43-43)	Andy Phillips	2016
	1.000 (42-42)	Andre Guardi	1984
	1.000 (41-41)	Andy Phillips	2013
	1.000 (40-40)	Matt Gay	2017
	1.000 (39-39)	Andre Guardi	1985
	1.000 (37-37)	Gil Alvarez	1981
	1.000 (37-37)	Daniel Pulsipher	1996
	1.000 (34-34)	Jordan Noyes	2022
	1.000 (31-31)	Wayne Lammle	1989
	1.000 (28-28)	Cole Becker	2023

Career (Min. 50 Attempts)

1.	1.000 (85-85)	Matt Gay	2017-18
2.	1.000 (51-51)	Cole Becker	2023-24
3.	.9943 (175-176)	Andy Phillips	2013-16
4.	.984 (125-127)	Andre Guardi	1983-86
5.	.983 (116-118)	Daniel Pulsipher	1991-96
6.	.982 (56-57)	George Boss	1955-57
7.	.980 (149-152)	Jadon Redding	2019-22
8.	.9789 (93-95)	Joe Phillips	2009-10
9.	.9786 (137-140)	Louie Sakoda	2005-08
10.	.974 (75-77)	Coleman Petersen	2011-12

MOST CONSECUTIVE EXTRA POINTS

Career

1.	97	Andy Phillips	2013-16
2.	95	Andre Guardi	1983-86

MOST KICK SCORING POINTS

Game

1.	20	Joe Phillips	vs. Iowa State, 2010
	20	Matt Gay	vs. Oregon, 2018
3.	18	Matt Gay	vs. San Jose State, 2017
4.	16	Andre Guardi	vs. New Mexico, 1985
	16	Tim Wagstaff	vs. Colorado State, 1988
	16	Dan Pulsipher	vs. Utah State, 1995
	16	Louie Sakoda	vs. Utah State, 2008
	16	Matt Gay	vs. Stanford, 2018
9.	15	Gil Alvarez	vs. UNLV, 1981
	15	Wayne Lammle	vs. New Mexico, 1989

Individual Records

Reggie Dunn holds the NCAA records for 100-yard kickoff returns in a single game (2 vs. Cal in 2012), season (4 in 2012) and career (5 from 2010-12).

	15	David Carroll	vs. San Diego State, 2004
	15	Joe Phillips	vs. BYU, 2009
	15	Dillon Curtis	vs. Colorado, 2025

Season

1.	130	Matt Gay	2017
2.	123	Matt Gay	2018
3.	122	Louie Sakoda	2008
4.	116	Andy Phillips	2015
5.	113	Andy Phillips	2014
6.	106	Andy Phillips	2016
7.	101	Dillon Curtis	2025
8.	98	Joe Phillips	2009
9.	95	Louie Sakoda	2007
10.	94	Joe Phillips	2010

Career

1.	427	Andy Phillips	2013-16
2.	308	Louie Sakoda	2005-08
3.	253	Matt Gay	2017-18
4.	245	Jadon Redding	2019-22
5.	227	Andre Guardi	1983-86
6.	221	Daniel Pulsipher	1991-96
7.	215	Chris Yergensen	1991-93
8.	192	Joe Phillips	2009-10
9.	167	Ryan Kaneshiro	1998-2001
10.	153	Coleman Petersen	2011-12

RETURNS (KICK/PUNT)

MOST KICKOFF RETURNS

Game

1.	9	Darren Hughes	vs. Ohio State, 1986
2.	8	Steve Odom	vs. Utah State, 1972
	8	LaVon Edwards	vs. Fresno State, 1989
4.	7	7 times	(Last
		Britain Covey	vs. Ohio State, 2021)

Season

1.	44	Frank Collins	1974
2.	41	Steve Odom	1972
3.	37	Steve Odom	1971
4.	36	Patrick Dyson	1998-2000
5.	32	LaVon Edwards	1989
6.	28	Frank Collins	1975
7.	27	Jack Steptoe	1976
	27	Darren Hughes	1986
9.	26	Reggie Dunn	2011
10.	25	David Reed	2008

Career

1.	99	Steve Odom	1971-73
2.	77	Frank Collins	1973-75
3.	53	LaVon Edwards	1988-91
4.	51	Sean Knox	1987-90
5.	48	Reggie Dunn	2010-12
6.	47	Bo Nagahi	2001-04
7.	43	Shaky Smithson	2009-10
8.	42	Darren Hughes	1986-87
9.	41	Erroll Tucker	1984-85
	41	Clarence Lawson	1994-97

KICKOFF RETURN YARDS

Game

1.	222	Reggie Dunn	vs. California, 2012
2.	208	Britain Covey	vs. Ohio State, 2021
3.	205	Charles Smith	vs. UTEP, 1967
4.	193	Darren Hughes	vs. Ohio State, 1986
	193	Bo Nagahi	vs. New Mexico, 2003
6.	180	Steve Odom	vs. Utah State, 1972
7.	179	Kaelin Clay	vs. Oregon, 2014
8.	175	Cory Butler-Byrd	vs. UCLA, 2016
9.	173	Steve Odom	vs. Texas Tech, 1972
	173	Erroll Tucker	vs. Hawai'i, 1985

Season

1.	984	Steve Odom	1972
2.	980	Steve Odom	1971
3.	907	Frank Collins	1974
4.	698	Erroll Tucker	1985
5.	659	LaVon Edwards	1989
6.	635	David Reed	2008
7.	618	Steve Odom	1973
8.	614	Reggie Dunn	2011
9.	602	Darren Hughes	1986
10.	588	Jack Steptoe	1976

Career

1.	2582	Steve Odom	1971-73
2.	1558	Frank Collins	1973-75
3.	1482	Reggie Dunn	2010-12
4.	1143	LaVon Edwards	1988-91
5.	1116	Sean Knox	1987-90
6.	1109	Bo Nagahi	2001-04
7.	1091	Erroll Tucker	1984-85
8.	1050	Shaky Smithson	2009-10
9.	949	Carl Monroe	1981-82
10.	935	Patrick Dyson	1998-00

KICKOFF RETURN AVERAGE

Game (Min. 3 Returns)

1.	74.00	Reggie Dunn	vs. California, 2012
2.	55.00	Patrick Dyson	vs. San Jose State, 1999
3.	50.33	Carl Monroe	vs. Montana State, 1982
4.	50.00	Steve Odom	vs. Texas Tech, 1973
5.	43.25	Erroll Tucker	vs. Hawai'i, 1985
6.	42.67	Daniel Jones	vs. San Diego State, 1998
7.	42.00	Keith Williams	vs. Wyoming, 1993
8.	41.00	Daniel Jones	vs. BYU, 1998
9.	38.00	Erroll Tucker	vs. BYU, 1985
	38.00	Clifton Smith	vs. New Mexico, 1989

Season (Min. 12 Returns)

1.	30.07	Carl Monroe	1982
2.	30.00	Britain Covey	2021
3.	29.58	Reggie Dunn	2010
4.	29.43	Steve Odom	1973
5.	29.08	Erroll Tucker	1985
6.	27.20	Charlie Smith	1967
7.	27.17	Cory Butler-Byrd	2016
8.	26.49	Steve Odom	1971
9.	26.46	Reggie Wilson	1981
10.	26.10	James Street	1968

Career (Min. 25 Returns)

1.	30.88	Reggie Dunn	2010-12
2.	27.11	Carl Monroe	1981-82
3.	26.61	Erroll Tucker	1984-85
4.	26.08	Steve Odom	1971-73
	26.08	Larry Wilson	1957-59
6.	25.97	Patrick Dyson	1998-00
7.	25.39	Britain Covey	2015, 2018-21
8.	25.32	Keith Williams	1991-93
9.	25.24	William Hunter	1969-70
10.	24.42	Shaky Smithson	2009-10

KICKOFF RETURNS FOR TD

Game

1.	2	Reggie Dunn	vs. California, 2012
2.	1	22 times	(last Britain Covey vs. Ohio St, 2021)

Season

1.	4	Reggie Dunn	2012
2.	2	Erroll Tucker	1985
	2	Daniel Jones	1998
4.	1	16 times	(last Britain Covey, 2021)

Career

1.	5	Reggie Dunn	2010-12
2.	2	Steve Odom	1971-73
	2	Erroll Tucker	1984-85
	2	Daniel Jones	1997-98
	2	Patrick Dyson	1998-2000
	2	Cory Butler-Byrd	2015-16
7.	1	12 times	(last Britain Covey; 2015, 2018-21)

KICKOFF RETURN 100-YARD GAMES

Season

1.	5	Frank Collins	1974
2.	4	Steve Odom	1971
	4	Steve Odom	1972
4.	3	LaVon Edwards	1989
	3	Reggie Dunn	2012
6.	2	Charles Smith	1967
	2	Carl Monroe	1981
	2	Erroll Tucker	1985
	2	Darren Hughes	1987
	2	Patrick Dyson	1998
	2	Daniel Jones	1998
	2	Shaky Smithson	2009
	2	Kaelin Clay	2014

Individual Records

Career

1.	9	Steve Odom	1971-73
2.	6	Frank Collins	1973-75
3.	5	Reggie Dunn	2010-12
4.	4	Carl Monroe	1981-82
	4	Darren Hughes	1986-87
	4	LaVon Edwards	1988-91
7.	3	Patrick Dyson	1998-2000
	3	Shaky Smithson	2009-10
9.	2	Bo Nagahi	2001-04
	2	Charles Smith	1966-67
	2	Clifton Smith	1987-90
	2	Daniel Jones	1997-98
	2	Erroll Tucker	1984-85
	2	Sean Knox	1987-90
	2	Kaelin Clay	2014

MOST PUNT RETURNS

Game

1.	9	LaVon Edwards	vs. Utah State, 1989
2.	8	Henry Lusk	vs. Utah State, 1995
3.	7	Cannon Parkinson	vs. Idaho State, 1948
	7	Henry Lusk	vs. UTEP, 1995
	7	Steve Smith	vs. BYU, 1999
	7	Paris Warren	vs. Southern Mississippi, 2003
7.	6	Joe Galarze	vs. Arizona, 1969
	6	James Wilson	vs. Idaho State, 1978
	6	LaVon Edwards	vs. Colorado State, 1988
	6	David Kozlowski	vs. Idaho State, 1994
	6	Courtney Richins	vs. UNLV, 1999
	6	Eric Weddle	vs. San Diego State, 2005
	6	Derrek Richards	vs. Wyoming, 2007
	6	Britain Covey	vs. San Diego State, 2021

Season

1.	43	Steve Smith	2000
2.	35	Boobie Hobbs	2016
3.	34	Henry Lusk	1995
4.	31	Daniel Jones	1998
5.	30	Gary Adelt	1941
	30	LaVon Edwards	1990
	30	Lavon Edwards	1991
	30	David Kozlowski	1994
	30	Shaky Smithson	2010
10.	29	Steve Smith	1999
	29	Derrek Richards	2007
	29	Britain Covey	2021

Career

1.	112	LaVon Edwards	1988-91
2.	**92**	**Britain Covey**	**2015, 2018-21**
3.	72	Steve Smith	1999-00
4.	71	Boobie Hobbs	2014-17
5.	70	Reggie Wilson	1980-83
6.	56	Henry Lusk	1991-95
7.	52	Eric Weddle	2003-06
8.	51	Morgan Scalley	2001-04
9.	50	Gay Adelt	1940-41
10.	45	Scott Robbins	1969-71

PUNT RETURN YARDS

Game

1.	163	Steve Smith	vs. New Mexico, 1999
2.	152	Erroll Tucker	vs. BYU, 1985
3.	145	Shaky Smithson	vs. Iowa State, 2010
4.	140	Shaky Smithson	vs. New Mexico, 2010
5.	135	Derrek Richards	vs. Utah State, 2007
6.	132	Britain Covey	vs. San Diego State, 2021
7.	128	Shaky Smithson	vs. UNLV, 2010
8.	115	Don McGivney	vs. Colorado State, 1957
9.	114	Steve Odom	vs. UTEP, 1972
10.	112	Erroll Tucker	vs. UTEP, 1985

Season

1.	572	Shaky Smithson	2010
2.	495	Steve Smith	1999
3.	427	Britain Covey	2021
4.	426	Derrek Richards	2007
5.	389	Erroll Tucker	1985
6.	365	Steve Smith	2000
7.	356	Frank Nelson	1949
8.	346	Kaelin Clay	2014
9.	304	Steve Odom	1973
10.	292	Boobie Hobbs	2017

Career

1.	**1092**	**Britain Covey**	**2015, 2018-21**
2.	892	LaVon Edwards	1988-91
3.	860	Steve Smith	1999-00
4.	695	Shaky Smithson	2009-10
5.	651	Boobie Hobbs	2014-17
6.	646	Erroll Tucker	1984-85
7.	598	Gay Adelt	1940-41
8.	548	Steve Odom	1971-73
9.	517	Morgan Scalley	2001-03
10.	476	Henry Lusk	1991-95

PUNT RETURN AVERAGE

Game (Min. 3 Returns)

1.	40.75	Steve Smith	vs. New Mexico, 1999
2.	33.75	Derrek Richards	vs. Utah State, 2007
3.	33.00	Steve Odom	vs. Utah State, 1973
	33.00	Shaky Smithson	vs. New Mexico, 2010
5.	31.67	Boobie Hobbs	vs. San Jose State, 2017
6.	31.33	Mana Carvalho	vs. Cincinnati, 2025
7.	29.00	Shaky Smithson	vs. Iowa State, 2010
8.	28.00	Erroll Tucker	vs. UTEP, 1985
9.	27.75	Shaky Smithson	vs. Wyoming, 2010
10.	25.67	Marquis Wilson	vs. UNLV, 2006

Season (Min. 12 Returns)

1.	24.31	Erroll Tucker	1985
2.	23.38	Steve Odom	1973
3.	19.07	Shaky Smithson	2010
4.	17.43	Steve Odom	1972
5.	17.10	Steve Smith	1999
6.	15.93	Louis Thomas	1968
7.	15.42	Clifton Smith	1987
8.	15.04	Kaelin Clay	2014
9.	14.72	Britain Covey	2021
10.	14.69	Derrek Richards	2007

Career (Min. 25 Returns)

1.	20.30	Steve Odom	1971-73
2.	17.00	Erroll Tucker	1984-85
3.	16.16	Shaky Smithson	2009-10
4.	12.80	Derrek Richards	2004-07
5.	11.96	Gay Adelt	1940-41
6.	11.94	Steve Smith	1999-00
7.	11.87	Britain Covey	2015, 2018-21
8.	10.14	Morgan Scalley	2001-04
9.	10.11	Devaughn Vele	2019-23
10.	9.93	Marquis Wilson	2005-07

PUNT RETURN TOUCHDOWNS

Game

1.	2	Steve Smith	vs. New Mexico, 1999

Season

1.	3	Steve Smith	1999
	3	Kaelin Clay	2014
3.	2	Steve Odom	1972
	2	Steve Odom	1973
	2	Erroll Tucker	1985
	2	Shaky Smithson	2010
	2	Britain Covey	2021
8.	1	19 times	(last Mana Carvalho, 2025)

Career

1.	4	Steve Odom	1971-73
	4	Steve Smith	1999-00
	4	Britain Covey	2015, 2018-21
4.	3	Erroll Tucker	1984-85
	3	Kaelin Clay	2014
6.	2	Shaky Smithson	2009-10
	2	Boobie Hobbs	2014-17

PUNT RETURN 100-YARD GAMES

Season

1.	4	Shaky Smithson	2010
2.	2	Steve Smith	1999
	2	Derrek Richards	2007
4.	1	Steve Odom	1972
	1	Erroll Tucker	1985
	1	Clifton Smith	1987
	1	Sean Williams	1992
	1	Courtney Richins	1999
	1	Britain Covey	2021

Career

1.	4	Shaky Smithson	2009-10
2.	2	Steve Smith	1999-00
	2	Derrek Richards	2004-07
4.	1	Steve Odom	1971-73
	1	Erroll Tucker	1984-85
	1	Clifton Smith	1987-90
	1	Sean Williams	1989-92
	1	Courtney Richins	1999
	1	Britain Covey	2015, 2018-21

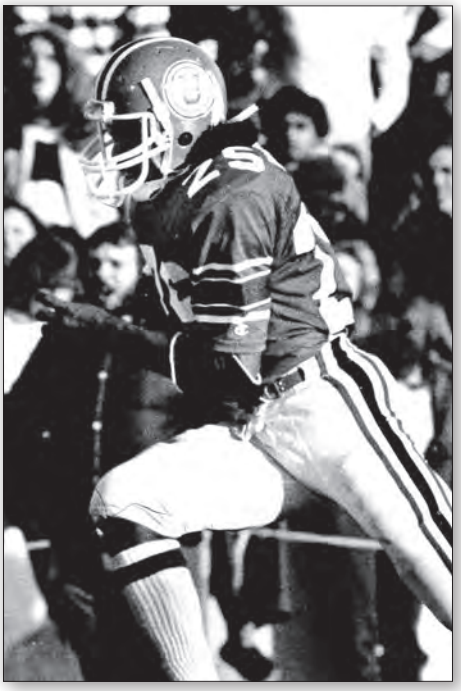

Running back Carl Monroe set the school record for all-purpose yards in a season (2,036) in 1982.

Individual Records

Frank Christensen's career scoring tally of 235 points from 1930-32 stood as a school record until 2008.

ALL-PURPOSE

PLAYS

Game

1.	46	Carl Monroe	vs. UTEP, 1982
2.	43	John White	vs. Washington State, 2011
3.	41	Carl Monroe	vs. BYU, 1982
4.	39	Devontae Booker	vs. Arizona State, 2014
5.	38	Matt Asiata	vs. Utah State, 2009
	38	John White	vs. Pittsburgh, 2011
	38	Devontae Booker	vs. Arizona, 2015
	38	Devontae Booker	vs. California, 2015
9.	37	Devontae Booker	vs. Arizona, 2015
10.	36	Devontae Booker	(Three times, last vs. Washington, 2015)

Season

1.	339	Carl Monroe	1982
2.	338	Devontae Booker	2014
3.	329	John White	2011
4.	305	Devontae Booker	2015
5.	263	Dameon Hunter	2001
	263	Zack Moss	2019
7.	246	Mike Anderson	1998
8.	243	Zack Moss	2017
9.	233	John White	2012
10.	231	Keith Williams	1991

Career

1.	778	Zack Moss	2016-19
2.	698	Tony Lindsay	1977-80
3.	660	Eddie Johnson	1984-88
4.	643	Devontae Booker	2014-15
5.	604	Juan Johnson	1994-97
6.	562	John White	2011-12
7.	532	Del Rodgers	1978-81
8.	523	Micah Bernard	2019-24
9.	498	Darrell Mack	2005-08
10.	493	Keith Williams	1991-93

ALL-PURPOSE YARDS

Game

1.	332	Joe Williams	vs. UCLA, 2016
2.	331	Kaelin Clay	vs. Oregon, 2014
3.	328	Carl Monroe	vs. Montana State, 1982
4.	303	Steve Odom	vs. Colorado State, 1972
5.	302	Steve Odom	vs. Arizona State, 1972
6.	278	Carl Harry	vs. Idaho State, 1988
	278	Joe Williams	vs. Indiana, 2016
8.	269	Mike Anderson	vs. Fresno St., 1999
9.	267	Devontae Booker	vs. California, 2015
10.	265	Roosevelt Hutchins	vs. New Mexico, 1973

Season

1.	2036	Carl Monroe	1982
2.	1950	Steve Odom	1972
3.	1875	Devontae Booker	2014
4.	1804	Zack Moss	2019
5.	1709	Steve Odom	1973
6.	1587	Daniel Jones	1998
7.	1579	Devontae Booker	2015
8.	1563	John White	2011
9.	1545	Steve Smith	1999
10.	1514	Joe Williams	2016

Career

1.	4755	Steve Odom	1971-73
2.	4752	Zack Moss	2016-19
3.	4241	Britain Covey	2015, 2018-21
4.	4074	Eddie Johnson	1984-88
5.	3561	Kevin Dyson	1994-97
6.	3526	Bryan Rowley	1989-93
7.	3470	Tony Lindsay	1977-80
8.	3454	Devontae Booker	2014-15
9.	3361	Keith Williams	1991-93
10.	3227	Carl Monroe	1981-82

SCORING

MOST POINTS

Game

1.	32	Larry Wilson	vs. Arizona, 1959
2.	26	Travis LaTendresse	vs. Georgia Tech, 2005
3.	24	15 times	last:
		Tavion Thomas	vs. Stanford, 2021

Season

1.	130	Matt Gay	2017
2.	126	Tavion Thomas	2021
3.	123	Matt Gay	2018
4.	122	Louie Sakoda	2008
5.	116	Andy Phillips	2015
6.	113	Andy Phillips	2014
7.	110	Dennis Smith	1989
8.	106	Andy Phillips	2016
9.	102	Steve Savoy	2004
	102	John White	2011
	102	Zack Moss	2019

Career

1.	427	Andy Phillips	2013-16
2.	308	Louie Sakoda	2005-08
3.	253	Matt Gay	2017-18
4.	246	Zack Moss	2016-19
5.	245	Jadon Redding	2019-22
6.	235	Frank Christensen	1930-32
7.	227	Andre Guardi	1983-86
	227	Daniel Pulsipher	1991-96
9.	215	Chris Yergensen	1991-93
10.	210	Eddie Johnson	1984-88

POINTS PER GAME

Season

1.	10.0	Matt Gay	2017
2.	9.69	Tavion Thomas	2021
3.	9.38	Louie Sakoda	2008
4.	9.17	Dennis Smith	1989
5.	8.92	Andy Phillips	2015
6.	8.79	Matt Gay	2018
7.	8.69	Andy Phillips	2014
8.	8.50	Steve Savoy	2004
9.	8.45	Andre Guardi	1985
10.	8.40	Larry Wilson	1959

Career (Min. 15 Games)

1.	9.37	Matt Gay	2017-18
2.	8.37	Andy Phillips	2013-16
3.	7.68	Joe Phillips	2009-10
4.	7.30	Tavion Thomas	2021-22
5.	7.09	Daniel Pulsipher	1991-96
6.	6.82	Cole Becker	2023-24
7.	6.52	Chris Yergensen	1991-93
8.	6.50	John White	2011-12
9.	6.36	Coleman Petersen	2011-12
10.	6.29	Mike Anderson	1998-99

MOST TOUCHDOWNS

Game

1.	5	Larry Wilson	vs. Arizona, 1959
2.	4	Don Peterson	vs. Utah State, 1953
	4	Allen Jacobs	vs. BYU, 1964
	4	Del Rodgers	vs. UTEP, 1979
	4	Del Rodgers	vs. Northwestern, 1981
	4	Eddie Johnson	vs. BYU, 1988
	4	Dennis Smith	vs. Utah State, 1989
	4	Dennis Smith	vs. BYU, 1989
	4	Charlie Brown	vs. UTEP, 1994
	4	Juan Johnson	vs. Fresno State, 1996
	4	Mike Anderson	vs. UNLV, 1999
	4	Marty Johnson	vs. Air Force, 2004
	4	Travis LaTendresse	vs. Georgia Tech, 2005
	4	Joe Williams	vs. UCLA, 2016
	4	Tavion Thomas	vs. UCLA, 2021
	4	Tavion Thomas	vs. Stanford, 2021

Season

1.	21	Tavion Thomas	2021
	18	Dennis Smith	1989
2.	17	Steve Savoy	2004
	17	John White	2011
	17	Zack Moss	2019
5.	15	Eddie Johnson	1988
	15	Marty Johnson	2004
	15	Darrell Mack	2007
8.	14	Del Rodgers	1981
	14	Carl Harry	1988
	14	Jamal Anderson	1993
	14	Paris Warren	2004

Career

1.	41	Zack Moss	2016-19
2.	35	Eddie Johnson	1984-88
3.	32	Del Rodgers	1978-81
4.	28	Tavion Thomas	2021-22
	28	Brant Kuithe	2018-22, 2024
6.	26	Steve Odom	1971-73
	26	Bryan Rowley	1989-93
	26	Matt Asiata	2007-10
	26	Eddie Wide	2007-10
	26	John White	2011-12

Individual Records

DEFENSE

UNASSISTED TACKLES

Game

1.	14	Bill Gompf	vs. UNLV, 1979
	14	Dave Revill	vs. Michigan, 2002
3.	13	Larry Stone	vs. Army, 1967
	13	Steve Marshall	vs. Texas Tech, 1973
	13	Eric Jacobsen	vs. Boise State, 1987
6.	12	Scott Robbins	vs. Wyoming, 1970
	12	Scott Robbins	vs. Oregon, 1971
	12	Jeff Griffin	vs. Nebraska, 1980
	12	Blaine Berger	vs. UTEP, 1992
	12	Jared Norris	vs. Arizona, 2013

Season

1.	92	Eric Jacobsen	1987
2.	82	Eric Jacobsen	1988
3.	79	Mark Blosch	1983
4.	75	John Huddleston	1974
	75	Greg Smith	1987
	75	Joe Clausi	1989
7.	74	Garland Harris	1989
8.	73	Reggie Alston	1991
	73	Anthony Davis	1991
10.	70	Garland Harris	1988
	70	Chase Hansen	2018

Career

1.	207	Eric Jacobsen	1984-88
2.	203	Garland Harris	1986-89
3.	196	Sean Knox	1987-90
4.	177	Greg Smith	1985-88
5.	170	Frank Bonifacio	1986-90
6.	165	Eric Weddle	2003-06
7.	164	Brian Blechen	2010-14
	164	Chase Hansen	2015-18
9.	162	Mark Blosch	1981-84
	162	Harold Lusk	1993-96

ASSISTED TACKLES

Game

1.	23	Gary Keller	vs. Utah State, 1968
2.	21	Larry Stone	vs. Oregon State, 1968
	21	Gary Keller	vs. New Mexico, 1973
4.	20	Larry Stone	vs. Utah State, 1968
	20	Elliott Hagood	vs. New Mexico, 1970
6.	18	John Stipech	vs. Utah State, 1966
7.	17	5 times	

Season

1.	146	Mark Blosch	1982
2.	111	John Huddleston	1975
	111	Bill Gompf	1979
4.	100	Bill Gompf	1981
5.	95	Mike Bailey	1977
6.	90	Mike Bailey	1978
	90	Jeff Lyall	1978
8.	83	Mark Blosch	1983
9.	82	John Huddleston	1974
10.	78	Mike Bailey	1976
	78	Chaz Walker	2010

Career

1.	333	Mark Blosch	1981-84
2.	295	Bill Gompf	1978-81
3.	281	Mike Bailey	1975-78
4.	217	Jay Fairman	1979-83
5.	193	John Huddleston	1974-75
6.	184	Spencer Toone	2003-05
7.	179	Gene LaRocque	1977-80
8.	167	Mark Anderson	1978-81
9.	161	Chaz Walker	2008-11
10.	158	Steve Clark	1978-81

TOTAL TACKLES

Game

1.	30	Larry Stone	vs. Oregon State, 1968
2.	25	Gary Keller	vs. Utah State, 1968
3.	23	Elliott Hagood	vs. New Mexico, 1970
	23	Elliott Hagood	vs. Arizona, 1972
	23	Gary Keller	vs. New Mexico, 1973
	23	John Huddleston	vs. Utah State, 1975
	23	Mark Jackson	vs. New Mexico, 1985
8.	22	Larry Stone	vs. Utah State, 1968
	22	Reggie Alston	vs. Arizona State, 1991
10.	21	Fred McFarren	vs. Oregon State, 1968
	21	Elliott Hagood	vs. New Mexico, 1972

Season

1.	174	John Huddleston	1975
2.	172	Mark Blosch	1982
3.	162	Mark Blosch	1983
4.	157	John Huddleston	1974
5.	143	Bill Gompf	1979
6.	141	Eric Jacobsen	1988
7.	139	Reggie Alston	1991
8.	138	Eric Jacobsen	1987
9.	132	Mike Bailey	1977

Career

1.	495	Mark Blosch	1981-84
2.	401	Mike Bailey	1975-78
3.	380	Bill Gompf	1978-81
4.	338	Eric Jacobsen	1984-88
5.	331	John Huddleston	1974-75
6.	324	Garland Harris	1986-89
7.	322	Jay Fairman	1979-83
8.	308	Greg Smith	1985-88
9.	304	Jeff Griffin	1977-80
10.	293	Spencer Toone	2003-05

TACKLES FOR LOSS

Game

1.	6.5	Hunter Dimick	vs. Arizona State, 2016
2.	6	Jeff Reyes	vs. Hawaii, 1983
3.	5.5	Gionni Paul	vs. USC, 2015
4.	5	Sharrieff Shah	vs. Oregon State, 1991
	5	John Frank	vs. Boise State, 1999
	5	Jason Kaufusi	vs. Arizona, 2002
	5	Paul Kruger	vs. Utah State, 2008
	5	Devin Lloyd	vs. Stanford, 2021
	5	Jonah Elliss	vs. UCLA, 2023

Season

1.	28	Joe Clausi	1989
2.	22	Chase Hansen	2018
	22	Devin Lloyd	2021
4.	21	Jimmy Bellamy	1991
	21	Nate Orchard	2014
6.	20	Filipo Mokofisi Sr.	1984
	20	John Frank	1999
	20	Hunter Dimick	2016
9.	18	John Frank	1998
10.	17.5	John Henry Daley	2025

Career

1.	47	Luther Elliss	1991-94
	47	Filipo Mokofisi Sr.	1982-85
3.	44	Hunter Dimick	2013-16
4.	43	Devin Lloyd	2017-21
5.	41.5	Bradlee Anae	2016-19
6.	38.5	Jason Kaufusi	2000-02
	38.5	Nate Orchard	2011-14
8.	34.5	Garrett Smith	1999-2002
9.	37	Trevor Reilly	2009-13
10.	34	Jimmy Bellamy	1990-91

TACKLES FOR LOSS YARDAGE

Game

1.	43	Hunter Dimick	vs. Arizona State, 2016
2.	36	Lander Barton	vs. UCF, 2024
3.	35	Trevor Reilly	vs. BYU, 2011
4.	33	Jeff Reyes	vs. Hawaii, 1983
	33	Pita Taumoepenu	vs. Arizona State, 2016
6.	32	Armand Boglin	vs. TCU, 1996
	32	Jonah Elliss	vs. UCLA, 2023
8.	31	Viliseni Fauonuku	vs. Colorado, 2015
9.	30	Sharrieff Shah	vs. Oregon State, 1991
	30	John Frank	vs. Boise State, 1999

Season

1.	132	Bronzell Miller	1994
2.	123	Nate Orchard	2014
3.	120	Joe Clausi	1989
4.	119	Jimmy Bellamy	1991
5.	115	Jonah Elliss	2023
6.	112	John Frank	1999
7.	103	John Henry Daley	2025
8.	97	Devin Lloyd	2021
9.	92	Bradlee Anae	2019
10.	91	Luther Elliss	1993

Career

1.	245	Bradlee Anae	2016-19
2.	221	John Frank	1996-99
3.	210	Luther Elliss	1991-94
4.	209	Jimmy Bellamy	1990-91
5.	206	Nate Orchard	2011-14
6.	202	Trevor Reilly	2009-13
7.	191	Devin Lloyd	2017-21
8.	182	Hunter Dimick	2013-16
9..	180	Pita Taumoepenu	2013-16
10.	179	Bronzell Miller	1993-94

Bradlee Anae, who played from 2016-19, broke the school career records for sacks, sack yardage and tackles for loss yardage.

Individual Records

SACKS

Game

1.	5	Hunter Dimick	vs. Arizona State, 2016
2.	4	Jeff Reyes	vs. Hawaii, 1983
	4	Kevin Polston	vs. Utah State, 1985
	4	John Frank	vs. Boise State, 1999
	4	Paul Kruger	vs. Utah State, 2008
	4	Nate Orchard	vs. UCLA, 2014
	4	Viliseni Fauonuku	vs. Colorado, 2015
8.	3.5	Nate Orchard	vs. Stanford, 2014
	3.5	Jonah Elliss	vs. UCLA, 2023
10.	3	19 times	(Last: Devin Lloyd) vs. Arizona State, 2021)

Season

1.	18.5	Nate Orchard	2014
2.	15	Jimmy Bellamy	1991
3.	14.5	Hunter Dimick	2016
4.	14	Jeff Reyes	1983
5.	13	John Frank	1999
	13	Bradlee Anae	2019
7.	12	Steve Clark	1981
	12	Bronzell Miller	1994
	12	Jonah Elliss	2023
10.	11.5	John Henry Daley	2025

Career

1.	30.0	Bradlee Anae	2016-19
2.	29.5	Hunter Dimick	2013-16
3.	27	John Frank	1996-99
4.	26	Filipo Mokofisi Sr.	1982-85
5.	25	Jeff Reyes	1980-83
	25	Jimmy Bellamy	1990-91
	25	Nate Orchard	2011-14
8.	21.5	Pita Taumoepenu	2013-16
9.	20	Steve Clark	1978-81
	20	Trevor Reilly	2009-13

SACK YARDAGE

Game

1.	37	Hunter Dimick	vs. Arizona State, 2016
2.	36	Lander Barton	vs. UCF, 2024
3.	31	Viliseni Fauonuku	vs. Colorado, 2015
4.	30	Peter Owens	vs. Hawaii, 1983
5.	29	Kevin Polston	vs. Utah State, 1985
	29	John Frank	vs. Boise State, 1999
7.	29	Tommy Hackenbruck	vs. Pittsburgh, 2004
	29	Tevita Finau	vs. Oregon State, 2011
9.	28	Jeff Reyes	vs. Hawaii, 1983
	28	Nate Orchard	vs. Stanford, 2014
	28	Pita Taumoepenu	vs. Arizona State, 2016
	28	Jonah Elliss	vs. UCLA, 2023
	28	Connor O'Toole	vs. Baylor, 2024

Season

1.	118	Nate Orchard	2014
2.	114	Bronzell Miller	1994
3.	101	Jimmy Bellamy	1991
4.	100	Jonah Elliss	2023
5.	91	Bradlee Anae	2019
	91	John Henry Daley	2025
7.	89	John Frank	1999
8.	77	Mika Tafua	2021
9.	74	Pita Taumoepenu	2016
10.	73	Hunter Dimick	2016

Career

1.	210	Bradlee Anae	2016-19
2.	177	John Frank	1996-99
3.	172	Jimmy Bellamy	1990-91
4.	161	Pita Taumoepenu	2013-16
5.	158	Nate Orchard	2011-14
6.	153	Bronzell Miller	1993-94
7.	150	Hunter Dimick	2013-16
8.	144	Trevor Reilly	2009-13
9.	136	Mika Tafua	2018-21
10.	129	Van Fillinger	2020-24

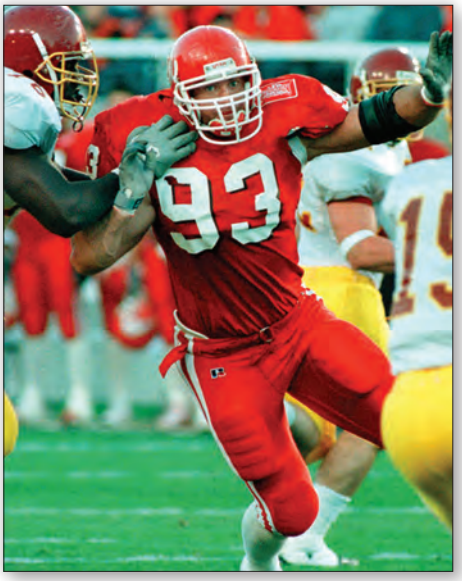

John Frank ranks second with 177 career sack yards from 1996-99.

MOST INTERCEPTIONS

Game

1.	4	Frank Nelson	vs. Colorado, 1946
2.	3	Norm Thompson	vs. UTEP, 1970
	3	Eric Jacobsen	vs. Hawaii, 1987
	3	Eric Weddle	vs. San Diego State, 2006
	3	Robert Johnson	vs. Colorado State, 2009
	3	Clark Phillips III	vs. Oregon State, 2022
7.	2	58 times	(Last: Julian Blackmon vs. West Virginia, 2017)

Season

1.	8	C.D. Lowery	1964
2.	7	Gil Tobler	1948
	7	Norm Thompson	1970
	7	Eric Jacobsen	1987
	7	Eric Weddle	2006
6.	6	15 times	(Last: Clark Phillips III, 2022)

Career

1.	19	Harold Lusk	1993-96
2.	18	Eric Weddle	2003-06
3.	17	LaVon Edwards	1988-91
4.	15	Sean Knox	1987-90
5.	13	Jerry Pullman	1964-66
	13	Jeff Griffin	1977-80
	13	Reggie Richardson	1982-85
	13	Andre Dyson	1997-00
	13	Robert Johnson	2007-09
10.	12	Norm Thompson	1969-70
	12	Ernest Boyd	1993-94

INTERCEPTION RETURN YARDS

Game

1.	130	Harold Lusk	vs. Colorado State, 1994
2.	127	Deshawn Richard	vs. San Diego State, 2008
3.	107	Erroll Tucker	vs. Utah State, 1985
4.	100	Jaylon Johnson	vs. Stanford, 2018
5.	99	Gary Barker	vs. BYU, 1967
6.	97	Paul Cook	vs. Oregon State, 1951
	97	Norm Thompson	vs. Wyoming, 1969
	97	Brandon Dart	vs. Oregon, 1995
	97	Elijah Davis	vs. Kansas, 2025
10.	95	Bob Jenkins	vs. Wyoming, 1985
	95	Robert Johnson	vs. UNLV, 2009

Season

1.	259	Norm Thompson	1969
2.	215	Erroll Tucker	1985
3.	184	Harold Lusk	1994
4.	183	Gary Barker	1967
5.	162	Elijah Davis	2025
6.	158	Conroy Black	2011
7.	151	Sean Smith	2008
8.	147	Jeff Griffin	1978
9.	142	Clark Phillips III	2022
10.	140	Kareem Leary	1994

Career

1.	333	Harold Lusk	1993-96
2.	332	Norm Thompson	1969-70
3.	265	Jeff Griffin	1977-80
4.	232	Clark Phillips III	2020-22
5.	230	Paul Cook	1951-53
6.	223	Erroll Tucker	1984-85
7.	203	Bill Gompf	1978-81
8.	190	Kareem Leary	1992, 94
9.	185	Gary Barker	1967-69
10.	175	Elijah Davis	2022-25
11.	172	Andre Dyson	1997-00
	172	Robert Johnson	2007-09

INTERCEPTION TOUCHDOWNS

Game

1.	2	Erroll Tucker	vs. Utah State, 1985
	2	Eric Weddle	vs. San Diego State, 2006
	2	Deshawn Richard	vs. San Diego State, 2008
4.	1	84 times	(Last: Elijah Davis vs. Kansas, 2025)

Season

1.	3	Norm Thompson	1969
	3	Jeff Griffin	1978
	3	Erroll Tucker	1985
	3	Andre Dyson	2000
5.	2	David Walker	1970
	2	Kareem Leary	1994
	2	Jay Hill	1999
	2	Eric Weddle	2006
	2	Deshawn Richard	2008
	2	Devin Lloyd	2021
	2	Clark Phillips III	2022
	2	Elijah Davis	2025
13.	1	64 times	(Last: Jackson Bennee, 2025

Career

1.	4	Andre Dyson	1997-00
	4	Clark Phillips III	2020-22
3.	3	Norm Thompson	1969-70
	3	Jeff Griffin	1977-80
	3	Erroll Tucker	1984-85
	3	Eric Weddle	2003-06
	3	Devin Lloyd	2017-21
8.	2	14 times	(Last: L. Barton / E. Davis 2022-25)

Individual Records

Harold Lusk had 333 career interception return yards, including 130 in Utah's win at Colorado State in 1994. Both marks still stand as school records.

PASS BREAK UPS

Game

1.	4	Erroll Tucker	vs. Air Force, 1984
	4	Clarence Fields	vs. Boise State, 1987
	4	Kareem Leary	vs. Colorado State, 1994
	4	Kareem Leary	vs. Arizona, 1994
	4	Clarence Lawson	vs. SMU, 1996
	4	Josh Savage	vs. Southern Mississippi, 2003
	4	Eric Weddle	vs. New Mexico, 2005
	4	Brice McCain	vs. New Mexico, 2007
	4	Sean Smith	vs. New Mexico, 2007
	4	Reginald Porter	vs. Oregon State, 2015
	4	Reginald Porter	vs. BYU, 2015

Season

1.	17	Kareem Leary	1994
	17	Andre Dyson	1999
	17	Andre Dyson	2000
4.	14	LaVon Edwards	1991
5.	13	Sean Knox	1987
	13	Eric Rowe	2014
	13	Clark Phillips III	2021
8.	12	Sean Knox	1989
	12	LaVon Edwards	1990
	12	Clarence Lawson	1996
	12	Eric Weddle	2005
	12	Keith McGill	2013

Career

1.	47	Andre Dyson	1997-00
2.	42	Sean Knox	1987-90
	42	LaVon Edwards	1988-91
4.	34	Eric Rowe	2011-14
5.	27	Clarence Lawson	1994-97
6.	24	Jeff Griffin	1977-80
7.	24	Zemaiah Vaughn	2020-24
8.	23	Teneil Ethridge	1995-98
	23	Eric Weddle	2003-06
10.	22	Brice McCain	2005-08

FUMBLES CAUSED

Game

1.	3	Trevor Reilly	vs. BYU, 2011
2.	2	12 times	last
		Casey Hughes	vs. Arizona, 2017

Season

1.	5	Eric Jacobsen	1987
	5	Bronzell Miller	1994
	5	Tommy Hackenbruck	2004
4.	4	Jeff Reyes	1983
	4	Filipo Mokofisi Sr.	1984
	4	Mark Rexford	1994
	4	Dave Revill	2003
	4	Eric Weddle	2003
	4	Trevor Reilly	2011
	4	Kylie Fitts	2015

Career

1.	9	Eric Weddle	2003-06
2.	8	Arnold Parker	2000-03
	8	Trevor Reilly	2009-13
	8	Nate Orchard	2011-14
5.	7	Filipo Mokofisi Sr.	1982-85
	7	Bronzell Miller	1993-94
	7	Brian Blechen	2010-14
8.	6	Jeff Reyes	1980-83
	6	Eric Jacobsen	1984, 86-88
	6	Sharrieff Shah	1990-93
	6	Mark Rexford	1993-94
	6	Tommy Hackenbruck	2001-04
	6	Koa Misi	2007-09
	6	Bradlee Anae	2016-19

FUMBLES RECOVERED

Game

1.	3	William Lucas	vs. Arizona State, 1972
	3	Kevin Robertson	vs. Cal State Fullerton, 1980

Season

1.	6	Eric Jacobsen	1987
2.	5	John Huddleston	1975
	5	Jeff Griffin	1977
4.	4	Ron Small	1975
	4	Guy Morrell	1977
	4	Walt Kaufman	1977
	4	Jeff Lyall	1978
	4	Mark Blosch	1982
	4	Kevin Polston	1985
	4	Corey Dodds	2003
	4	Lewis Powell	2003
	4	Star Lotulelei	2012
	4	Gionni Paul	2015
	4	Stevie Tu'ikolovatu	2015
	4	Chase Hansen	2016
	4	Mika Tafua	2019

Career

1.	9	Eric Jacobsen	1984-88
2.	8	John Huddleston	1974-75
	8	Walter Kaufman	1975-77
	8	Jeff Griffin	1977-80
5.	7	Guy Morrell	1975-78
6.	6	Leonard Marchese	1981-83
	6	Erroll Tucker	1984-85
	6	Lewis Powell	2001-03
	6	Eric Weddle	2003-06
	6	Trevor Reilly	2009-13

OPPONENT SINGLE GAME HIGHS

RUSHING YARDS

1.	310	Tony Alford	Colorado State, 1989
2.	299	Bill Enyart	Oregon State, 1968
3.	293	Joe Jackson	Kansas State, 2025
4.	249	Bobby Moore	Oregon, 1971
5.	246	Ron Dayne	Wisconsin, 1996
6.	241	Dee Dowis	Air Force, 1987
7.	232	Ka'Deem Carey	Arizona, 2013
8.	218	Nick Wilson	Arizona, 2014
9.	217	Fred Henry	New Mexico, 1971
10.	216	June Henley	Kansas, 1996

PASSING YARDS

1.	622	Jeremy Leach	New Mexico, 1989
2.	573	C.J. Stroud	Ohio State, 2021
3.	571	Marc Wilson	BYU, 1977
4.	565	Jim McMahon	BYU, 1981
5.	561	Tony Adams	Utah State, 1972
6.	528	Ryan Lindley	San Diego State, 2010
7.	510	Dan McGwire	San Diego State, 1989
8.	488	Connor Halliday	Washington State, 2013
9.	476	Drew Bledsoe	Washington State, 1992
10.	467	Brian Brohm	Louisville, 2007

RECEIVING YARDS

1.	347	Jaxon Smith-Njigba	Ohio State, 2021
2.	259	Gordon Hudson	BYU 1981
3.	252	Terance Mathis	New Mexico, 1989
4.	232	Michael Pittman	USC, 2019
5.	224	Craig Clark	Utah State, 1972
6.	214	Blake Spence	Oregon, 1997
7.	212	Phillip Bobo	Washington State, 1992
8.	210	Brandin Cooks	Oregon State, 2013
9.	207	Cotie McMahon	Utah State, 1993
10.	200	Arnie Adkison	UTEP, 1987

KICKOFF RETURN YARDS

1.	224	Roy Lewis	Cal State Fullerton, 1983
2.	219	Jovon Bouknight	Wyoming, 2005
3.	178	Buddy Jackson	Pittsburgh, 2011
	178	Byron Marshall	Oregon, 2015
5.	169	Tim White	Arizona State, 2015
6.	165	Deonce Whitaker	San Jose State, 1998
7.	163	Emeka Egbuka	Ohio State, 2021
8.	162	Shontrelle Johnson	Iowa State, 2010
9.	160	Ty Montgomery	Stanford, 2013
10.	149	Brandon Tate	North Carolina, 2005

PUNT RETURN YARDS

1.	214	Dallas Davis	Colorado State, 1999
2.	138	Jim Sandusky	San Diego State, 1983
3.	126	Golden Richards	BYU, 1971
4.	124	Steve Holden	Arizona State, 1970
5.	120	Damon Gourdine	San Diego State, 1998
6.	116	Troy Hunter	Arizona, 1983
7.	105	Julius Curry	Michigan, 2002
8.	102	Michael Perry	Rice, 1996
	102	D'Shawn Jamison	Texas, 2019
10.	101	Dwayne Horton	Arizona, 1977

INTERCEPTION RETURN YARDS

1.	122	Cameron Smith	USC, 2015

FUMBLE RETURN YARDS

1.	100	Joe Walker	Oregon, 2014

Team Records

RUSHING

MOST CARRIES

Game

1.	74	San Diego State, 1983
2.	71	BYU, 1959
	71	UTEP, 1982
4.	69	UNLV, 1980
5.	68	UNLV, 1982
6.	66	Denver, 1952
	66	Idaho State, 1978
	66	UTEP, 1978
	66	Colorado State, 1981
	66	New Mexico, 1991

Season

1.	674	1984
2.	624	1979
3.	613	1982
4.	591	2019
5.	577	1978
6.	575	2025
7.	571	2015
8.	570	2016
9.	565	2014
10.	563	2018

NET RUSHING YARDS

Game

1.	478	New Mexico, 1991
2.	452	Idaho, 1959
3.	448	UNLV, 1980
4.	441	Stanford, 2021
5,	436	UTEP, 1984
6.	432	New Mexico, 1969
7.	422	Colorado, 2025
8.	406	Montana State, 1951
9.	404	Weber State, 1984
10.	399	Northwestern, 1981

Joe Williams was the leading rusher on the 2016 team that averaged 4.88 yards per carry. Williams rushed for a school-record 332 yards against UCLA that season.

Season

1.	3462	2025
2.	3263	1984
3.	3047	2022
4.	3035	2021
5.	2870	1979
6.	2833	2004
7.	2819	2019
8.	2782	2016
9.	2666	1982
10.	2644	1981

NET RUSHING YARDS PER GAME

Season

1.	271.92	1984
2.	266.30	2025
3.	257.00	1959
4.	256.8	1941
5.	250.60	1969
6.	249.60	1953
7.	242.36	1986
8.	240.36	1981
9.	239.17	1979
10.	236.08	2004

RUSHING TOUCHDOWNS

Game

1.	7	New Mexico, 1972
	7	UTEP, 1973
	7	UNLV, 1981
	7	Weber State, 1984
5.	6	Idaho State, 1994
	6	UNLV, 1999
	6	Weber State, 2013
	6	Stanford, 2021
	6	Arizona State, 2025
10.	5	22 times (Last: Kansas State, 2025)

Season

1.	41	2025
2.	38	2022
3.	37	2021
4.	36	2004
5.	34	1984
	34	2019
7.	27	1956
	27	1983
	27	1998
	27	2010

AVERAGE YARDS PER RUSH

Game (Min. 50 Rushes)

1.	8.27	vs. Colorado, 2025
2.	7.24	New Mexico, 1991
3.	6.97	Weber State, 1984
4.	6.92	UTEP, 1984
5.	6.77	Indiana, 2002
6.	6.65	New Mexico, 1969
7.	6.50	UCLA, 2018
8.	6.49	UNLV, 1980
9.	6.42	UTEP, 1979
10.	6.14	Northwestern, 1981

Season

1.	6.02	2025
2.	5.56	2021
3.	5.44	2022
4.	5.40	2004
5.	5.20	1941
6.	5.07	2020
7.	4.88	2016
8.	4.84	1984
9.	4.80	2001
10.	4.77	1983
	4.77	2019

PASSING

MOST ATTEMPTS

Game

1.	65	UTEP, 1988
2.	63	Illinois, 1988
3.	60	Air Force, 1988
4.	58	UTEP, 1986
	58	San Diego State, 1989
	58	San Diego State, 2021
7.	56	Stanford, 1989
	56	BYU, 1992
9.	55	Utah State, 1972
	55	Idaho State, 1987
	55	Fresno State, 1989

Season

1.	556	1989
2.	543	1988
3.	525	1987
4.	451	1986
5.	449	1985
6.	446	2022
7.	433	1993
8.	427	2017
9.	415	2005
10.	414	2008

COMPLETIONS

Game

1.	41	UTEP, 1988
2.	40	UTEP, 1986
3.	37	Air Force, 1986
4.	36	Idaho State, 1987
	36	Air Force, 1988
5.	33	Illinois, 1988
	33	Hawaii, 1993
6.	32	6 times (Last: Colorado State, 2010)

Season

1.	327	1988
2.	306	1987
3.	298	1989
4.	288	2022
5.	279	2008
6.	278	1993
7.	263	1986
8.	261	2017
9.	258	2005
10.	254	2021
	253	1985

STREAKS

LONGEST WINNING STREAK

18	Nov. 1, 2003-Sep. 10, 2005
16	Nov. 29, 1928-Nov. 27, 1930
16	Dec. 20, 2007-Sep. 12, 2009
11	Oct. 15, 1904-Oct. 28, 1905
9	Nov. 8, 1952-Oct. 24, 1953
9	Dec. 23, 2009-Oct. 30, 2010

LONGEST BOWL WIN STREAK

9	1999-2009

HOME WIN STREAK

26	Nov. 19, 1928-Oct. 13, 1934
21	Sep. 15, 2007-Oct. 23, 2010
18	Dec. 5, 2020-Oct. 14, 2023
11	Nov. 30, 1905-Nov. 14, 1908
11	Sep. 27, 1947-Nov. 25, 1948
11	Oct. 12, 2018-Nov. 30, 2019

ROAD/NEUTRAL WIN STREAK

11	Sep. 27, 2003-Jan. 1, 2005
9	Dec. 20, 2007-Sep. 12, 2009
7	Oct. 16, 1925-Dec. 18, 1926
6	Oct. 26, 1929-Nov. 15, 1930
6	Oct. 18, 1952-Oct. 10, 1953

LONGEST LOSING STREAK

9	Nov. 24, 1973-Nov. 2, 1974
9	Nov. 16, 1985-Nov. 1, 1986
8	Nov. 18, 1975-Sep. 26, 1976

HOME LOSING STREAK

6	Sept. 25, 1954-Sep. 17, 1955
5	Oct. 14, 1967-Sep. 28, 1968
5	Nov. 24, 1973-Nov. 2, 1974

ROAD/NEUTRAL LOSING STREAK

17	Dec. 1, 1973-Oct. 23, 1976
9	Sept. 3, 1983-Sept. 29, 1984

SCORING

MOST POINTS SCORED

129	Oct. 28, 1905 vs. Ft. Douglas (129-0)
107	Nov. 5, 1904 vs. Ft. Douglas (107-5)

MOST POINTS SCORED (NCAA GAMES)

97	Oct. 28, 1911 vs. Montana State (97-0)
82	Sept. 22, 1973 vs. UTEP (82-6)

MOST POINTS ALLOWED

70	Nov. 18, 1989 vs. BYU (70-31)
67	Sept. 23, 1989 vs. Hawai'i (67-20)

LARGEST WINNING MARGIN*

97	Nov. 28, 1911 vs. Montana State (97-0)
79	Oct. 13, 1923 vs. Wyoming (79-0)

*vs. NCAA opponents

LARGEST LOSING MARGIN*

64	Nov. 13, 1943, Colorado College (64-0)
63	Oct. 23, 1920 vs. California (63-0)

*vs. NCAA opponents

Team Records

PASS YARDS

Game

1.	631	Air Force, 1988
2.	520	Idaho State, 1988
3.	492	UTEP, 1986
4.	476	Air Force, 1986
	476	Kansas, 1996
6.	462	BYU, 1993
7.	461	Utah State, 1987
8.	459	Air Force, 1993
9.	453	UTEP, 1988
10.	451	Air Force, 1987

Season

1.	4355	1988
2.	4064	1989
3.	3891	1993
4.	3884	1987
5.	3534	2005
6.	3489	2022
7.	3242	2017
8.	3199	1985
9.	3187	2019
10.	3178	2008

INTERCEPTIONS

Game

1.	9	Arizona State, 1975
2.	7	Colorado, 1953
3.	6	Iowa State, 1976
	6	UCLA, 2013
5.	5	Oregon, 1976
	5	Arizona, 1971
	5	Houston, 1971
	5	Arizona State, 1974
	5	BYU, 1983
	5	Colorado State, 1989
	5	BYU, 1991

Season

1.	29	1971
2.	26	1972
3.	25	1949
	25	1975
5.	23	1973
	23	1985
7.	22	1987
8.	21	1967
	21	1968
	21	1974
	21	1989
	21	2013

TOUCHDOWN PASSES

Game

1.	6	New Mexico, 1980
	6	UTEP, 1989
	6	UTEP, 1997
	6	Fresno State, 2014
	6	Southern Utah, 2024
6.	5	11 times (Last: West Virginia, 2025)

Season

1.	39	1989
2.	33	2004
3.	31	2022
4.	29	1988
	29	2008
6.	28	1994
7.	27	2025
8.	26	1987
	26	2005
10.	25	1986
	25	2006

COMPLETION PERCENTAGE

Game (Min. 15 attempts)

1.	.944, (17-18)	UTEP, 1997
2.	.875, (21-24)	Colorado, 2022
3.	.870, (20-23)	New Mexico, 2010
4.	.846, (22-26)	Washington State, 2012
5.	.840, (21-25)	Colorado State, 1993
6.	.838, (31-37)	BYU, 2008
7.	.833, (20-24)	UNLV, 2006
	.833, (20-24)	Arizona, 2019
	.833, (25-30)	West Virginia, 2025
10.	.824, (28-34)	Wyoming, 1983
	.824, (14-17)	Oregon State, 2015
	.824, (14-17)	Colorado, 2019

Season

1.	.725	2019
2.	.674	2004
3.	.673	2008
4.	.646	2022
5.	.643	1994
6.	.642	1993
7.	.636	2015
8.	.633	2021
9.	.627	2012
	.627	2025

PASSING YARDS PER GAME

Season

1.	395.91	1988
2.	338.67	1989
3.	324.25	1993
4.	323.67	1987
5.	294.50	2005
6.	287.00	1986
7.	278.27	1994
8.	266.58	1985
9.	263.7	2004
10.	261.64	1992

PASSING EFFICIENCY

Season

1.	174.05	2019
2.	173.45	2004
3.	153.75	1957
4.	151.83	1993
5.	150.64	2008
6.	149.56	2005
7.	148.97	1994
8.	148.74	2022
9.	147.36	2025
10.	144.28	1996

MOST 200-YARD PASSING GAMES

Season

1.	12	2005
2.	11	1988
	11	1989
	11	1993
	11	2008
6.	10	1985
	10	1986
	10	1987
	10	1994
	10	2009
	10	2017
	10	2022

MOST 300-YARD PASSING GAMES

Season

1.	8	1987
	8	1988
3.	7	1989
	7	1993
5.	5	2005
6.	4	1985
	4	1992
	4	2004
	4	2008

MOST 400-YARD PASSING GAMES

Season

1.	3	1988
	3	1993
3.	2	1986
	2	1987
	2	1989

MOST 500-YARD PASSING GAMES

Season

1.	3	1988

MOST 600-YARD PASSING GAMES

Season

1.	1	1988

TOTAL OFFENSE

NET YARDS

Game

1.	703	Air Force, 1988
2.	669	North Carolina, 2004
3.	662	UTEP, 1988
	662	Colorado, 2022
5.	661	Wyoming, 1983
6.	648	Colorado State, 2010
7.	631	Idaho State, 1988
8.	629	BYU, 1993
9.	628	UTEP, 1994
	628	Weber State, 2013

Season

1.	6536	2022
2.	6278	2025
3.	6035	2021
4.	6006	2019
5.	5997	2004
6.	5815	1993
7.	5795	1988
8.	5676	2005
9.	5599	2016
10.	5541	2018

TOTAL PLAYS

Game

1.	101	New Mexico, 1986
2.	98	Utah State, 1972
3.	97	Texas A&M, 2003
	97	California, 2016
5.	96	Arizona, 1967
	96	Wyoming, 1995
7.	95	San Diego State, 1983
	95	UTEP, 1988
9.	93	Washington State, 1971
10.	91	9 times

Season

1.	1006	2022
2.	971	2018
3.	969	2016
4.	953	2017
5.	948	2025
6.	946	2021
7.	943	2014
8.	942	2007
9.	923	2015
10.	913	2008

TOTAL YARDS PER GAME

Season

1.	526.82	1988
2.	499.75	2004
3.	484.58	1993
4.	482.92	2025
5.	473.00	2005
6.	466.85	2022
7.	448.27	1994
8.	441.08	1989
9.	437.50	1987
10.	431.07	2021

TOTAL YARDS PER PLAY

Game (Min. 75 Plays)

1.	8.68	Air Force, 1988
2.	8.37	UTEP, 1994
3.	8.26	Wyoming, 1983
4.	8.18	Baylor, 2025
5.	8.09	Idaho State, 1988
6.	7.88	Cal State-Fullerton, 1983
7.	7.78	North Carolina, 2004
8.	7.72	Colorado, 2025
9.	7.66	Texas A&M, 2004
10.	7.64	BYU, 1988

Season

1.	6.90	2004
2.	6.62	2025
3.	6.58	2019
4.	6.49	2022
5.	6.44	1988
6.	6.42	1993
7.	6.37	2021
8.	6.24	2005
9.	6.16	1996
10.	6.12	2010

KICKING

FIELD GOALS MADE

Game

1.	6	Oregon, 2018
2.	5	BYU, 2009
3.	4	15 times, last: Arizona State, 2024

Season

1.	30	2017
2.	26	2018
3.	23	2014
	23	2015
5.	22	2008

Team Records

6.	21	2009
	21	2016
8.	19	1985
	19	1987
	19	2007
	19	2024

FIELD GOALS ATTEMPTED

Game

1.	6	Oregon, 2018
2.	5	BYU, 1969
	5	Wyoming, 1992
	5	Idaho, 1993
	5	BYU, 2009
	5	Michigan, 2014
7.	4	39 times (Last: Colorado, 2025)

Season

1.	35	2017
2.	31	2018
3.	28	1988
	28	2014
5.	27	1993
	27	2015
7.	26	2009
8.	25	2011
	25	2016
	25	2024

FIELD GOAL PERCENTAGE

Game (Min. 4 attempts)

1.	1.000, (6-6)	Oregon, 2018
2.	1.000, (5-5)	BYU, 2009
3.	1.000, (4-4)	13 times, last: Arizona State, 2024

Season (Min. 12 attempts)

1.	.917, (22-24)	2008
2.	.875, (14-16)	1987
3.	.864, (19-22)	2007
4.	.857, (30-35)	2017
5.	.852, (23-27)	2015
6.	.850, (17-20)	2013
7.	.842, (16-19)	2005
8.	.840, (21-25)	2016
9.	.838, (26-31)	2018
10.	.826, (19-23)	1985

EXTRA POINT PATS

Game

1.	10	UTEP, 1973
	10	Weber State, 2013
	10	Southern Utah, 2022
4.	9	UNLV, 1981
	9	Wyoming, 1983
	9	Idaho State, 1994
	9	UNLV, 2004
	9	Colorado State, 2004
	9	San Diego State, 2008
	9	Colorado, 2022
	9	Cal Poly, 2025
12.	8	(10 times - Last: Oregon, 2015)

Season

1.	71	2004
2.	69	2022
3.	68	2025
4.	64	2021
5.	57	2019
6.	56	2008
7.	55	2010
8.	50	1994
9.	47	2015
10.	45	1999
	45	2018

EXTRA POINT PAT ATTEMPTS

Game

1.	12	UTEP, 1973
2.	10	Wyoming, 1983
	10	Weber State, 2013
	10	Southern Utah, 2022
5.	9	Colorado State, 1972
	9	UNLV, 1981
	9	Idaho State, 1994
	9	UNLV, 2004
	9	Colorado State, 2004
	9	San Diego State, 2008
	9	Colorado, 2022
	9	Cal Poly, 2025
13.	8	(10 times - Last: Baylor, 2025)

Season

1.	75	2004
2.	71	2025
3.	70	2022
4.	68	2021
5.	58	2019
6.	57	2008
7.	56	2010
8.	53	1994
9.	47	1973
	47	2015

PAT PERCENTAGE

Game (Min. 8 attempts)

1.	1.000, (10-10)	Weber State, 2013
	1.000, (10-10)	Southern Utah, 2022
3.	1.000, (9-9)	UNLV, 1981
	1.000, (9-9)	Idaho State, 1994
	1.000, (9-9)	UNLV, 2004
	1.000, (9-9)	Colorado State, 2004
	1.000, (9-9)	San Diego State, 2008
	1.000, (9-9)	Colorado, 2022
	1.000, (9-9)	Cal Poly, 2025
10.	1.000, (8-8)	(9 times - Last: Oregon, 2015)

Season

1.	1.000 (47-47)	2015
	1.000 (45-45)	2018
	1.000 (43-43)	2006
	1.000 (43-43)	2016
	1.000 (42-42)	1984
	1.000 (41-41)	2013
	1.000 (40-40)	1985
	1.000 (40-40)	2017
	1.000 (37-37)	1981
	1.000 (37-37)	1996
	1.000 (35-35)	2023
	1.000 (31-31)	1986
	1.000 (31-31)	1989
	1.000 (26-26)	2024
	1.000 (17-17)	2020
	1.000 (13-13)	1975

PUNTING

MOST PUNTS

Game

1.	13	Pacific, 1949
2.	12	Wyoming, 1966
3.	11	10 times, last: TCU, 2024

Season

1.	86	1979
2.	80	1974
	80	2014
4.	79	1940
5.	78	1967
6.	76	1968
	76	2013
8.	74	2007
9.	73	1990
10.	71	1975
	71	2009

PUNT YARDS

Game

1.	526	Utah State, 2012
2.	486	BYU, 2013
3.	471	Washington State, 1968
4.	458	Oregon State, 2007
5.	455	Arizona State, 2013
6.	454	Wyoming, 1987
7.	434	BYU, 1979
8.	432	Washington State, 1971
9.	431	Iowa State, 1975
10.	428	New Mexico, 1981

Season

1.	3736	2014
2.	3300	2013
3.	3285	1979
4.	3269	1971
5.	3231	2007
6.	3061	2011
7.	3053	2016
8.	3044	1968
9.	3027	1974
10.	2990	1977

PUNT AVERAGE

Game (Min. 5 Punts)

1.	57.57	Idaho, 1950
2.	55.50	Southern Utah, 2016
3.	55.40	Fresno State, 2014
4.	54.14	Wyoming, 1970
5.	53.67	Washington, 2016
6.	53.20	Arizona State, 1971
7.	52.67	UNLV, 2007
8.	51.86	San Jose State, 1969
9.	51.83	Florida, 2023
10.	51.60	BYU, 1970

Season

1.	47.95	2015
2.	47.70	2016
	46.70	1971
4.	46.70	2014
5.	45.66	1970
6.	44.30	1950
7.	44.03	2006

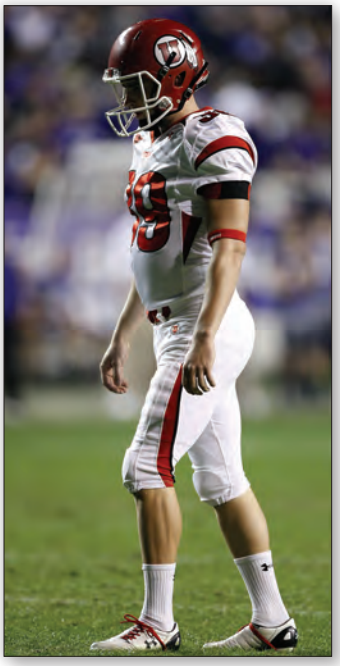

Joe Phillips made five field goals against BYU in 2009 for the second-best single-game mark in school history.

8.	43.93	2024
9.	43.97	1977
10.	43.88	2017

RETURNS KICK/PUNT

MOST KICKOFF RETURNS

Game

1.	11	Oregon State, 1951
	11	Ohio State, 1986
	11	San Diego State, 1990
4.	10	UCLA, 1973
	10	TCU, 2009
5.	9	8 times (Last: Oregon, 2014)

Season

1.	69	1989
2.	63	1974
3.	62	1986
4.	55	1987
5.	53	1973
	53	2009
7.	52	1976
8.	50	1971
	50	1972
10.	48	1988

Team Records

KICKOFF RETURN YARDS

Game

1.	282	New Mexico, 2003
2.	255	San Diego State, 1990
3.	241	Oregon State, 1951
	241	Ohio State, 1986
5.	230	California, 2012
6.	223	BYU, 1998
7.	222	Ohio State, 2021
8.	218	Oregon, 2014
9.	211	Texas Tech, 1972
10.	205	UTEP, 1967

Season

1.	1388	1989
2.	1210	1986
3.	1206	1974
4.	1188	2009
5.	1181	1971
6.	1137	1987
7.	1105	1972
8.	1100	2010
9.	1060	1973
10.	1053	1976

KICKOFF RETURN AVERAGE

Game (Min. 6 returns)

1.	37.17	BYU, 1998
2.	35.25	New Mexico, 2003
3.	34.17	UTEP, 1967
4.	29.67	BYU, 1985
5.	28.29	Arizona State, 1981
6.	27.75	Ohio State, 2021
7.	27.00	Hawaii, 1988
8.	26.50	California, 2011
9.	25.71	Houston, 1971
10.	25.33	BYU, 1986

Season

1.	28.24	2003
2.	27.06	1998
3.	26.20	2004
4.	25.90	2012
5.	25.84	1981
6.	25.81	2021
7.	25.52	1982
8.	24.22	1999
9.	23.91	2010
10.	23.90	1948

MOST PUNT RETURNS

Game

1.	10	Utah State, 1949
2.	9	Idaho State, 1978
	9	Utah State, 1989
	9	Colorado State, 1999
5.	8	Utah State, 1995
	8	UNLV, 1999
	8	BYU, 1999
8.	7	9 times (last vs. Colorado, 2025)

Season

1.	49	2000
2.	45	1969
3.	42	2009
4.	41	1994
5.	39	1957
6.	37	1968
7.	36	2006
	36	2016
9.	35	1991
	35	1993
	35	2004
	35	2010

PUNT RETURN YARDS

Game

1.	207	Wyoming, 1973
2.	169	Utah State, 1949
3.	163	New Mexico, 1999
4.	156	Iowa State, 2010
5.	144	UNLV, 1999
	144	New Mexico, 2010
7.	140	UTEP, 1972
8.	135	Utah State, 2007
9.	132	San Diego State, 2021
10.	128	UNLV, 2010

Season

1.	656	1973
2.	654	1999
3.	616	2010
4.	454	2021
5.	453	2000
6.	448	1968
7.	446	1967
8.	436	2007
9.	421	1957
10.	417	1972

The 1984 team, behind Utah's No. 2 all-time leading rusher Eddie Johnson, set the ninth-best mark for most all-purpose plays in a season (863).

PUNT RETURN AVERAGE

Game (Min. 5 Returns)

1.	34.50	Wyoming, 1973
2.	28.80	New Mexico, 2010
3.	26.00	Iowa State, 2010
4.	25.60	UNLV, 2010
5.	23.60	Wyoming, 2010
6.	22.00	San Diego State, 2021
7.	21.60	UTEP, 1992
8.	21.00	Weber State, 2013
9.	20.25	Arizona State, 1973
10.	19.17	BYU, 1968
	19.17	Utah State, 1987

Season

1.	23.43	1973
2.	23.00	2002
3.	20.30	1985
4.	17.60	2010
5.	16.50	1951
6.	16.30	2020
7.	16.00	1999
8.	15.13	2021
9.	13.79	2014
10.	13.12	1967

ALL-PURPOSE YARDS

PLAYS

Game

1.	109	Arizona, 1967
	109	Utah State, 1972
3.	105	Washington State, 1971
4.	104	New Mexico, 1986
5.	103	UNLV, 1980
	103	San Diego State, 1983
	103	UTEP, 1988
9.	102	San Jose State, 1969
10.	101	Idaho State, 1987

Season

1.	898	2022
2.	883	2007
3.	876	2016
4.	875	2018
5.	874	2019
6.	867	2008
	867	2015
8.	866	2025
9.	865	2014
10.	863	1984

YARDS

Game

1.	1026	Iowa State, 2010
2.	849	Colorado State, 1972
	849	Air Force, 1988
4.	831	Utah State, 1987
5.	806	UNLV, 1981
	806	Weber State, 2013
7.	792	UNLV, 1980
8.	776	UTEP, 1973
9.	775	San Diego State, 2004
10.	771	Idaho State, 2014

Season

1.	7444	2004
2.	7207	2022
3.	7148	2025
4.	7136	1988
5.	7051	2021
6.	6967	2010
7.	6898	1993
8.	6896	1989
9.	6833	2005
10.	6810	2009

YARDS PER GAME

Season

1.	648.73	1988
2.	620.33	2004
3.	574.83	1993
4.	574.67	1989
5.	569.42	2005
6.	553.00	1987
7.	551.45	1986
8.	549.84	2025
9.	535.92	2010
10.	531.09	1981

FIRST DOWNS

TOTAL FIRST DOWNS

Game

1.	39	UTEP, 1988
2.	37	New Mexico, 1986
3.	37	Utah State, 1988
4.	35	UTEP, 1986
	35	North Carolina, 2004
6.	33	Idaho State, 1987
	33	Colorado, 2022
	33	West Virginia, 2025
9.	32	Wyoming, 1983
	32	Air Force, 1986
	32	Kansas State, 2025
12.	31	8 times (last: Wyoming, 2025)

Season

1.	365	2022
2.	340	2021
3.	331	2025
4.	305	1988
	305	2004
6.	301	2019
7.	299	2017
8.	291	1993
9.	285	2016
10.	284	2018

RUSHING

Game

1.	25	New Mexico, 1991
2.	24	Indiana, 2002
3.	23	Stanford, 2021
4.	22	Colorado State, 1953
	22	UTEP, 1984
6.	20	Northwestern, 1981
	20	UCLA, 2025
8.	19	8 times

Team Records

Season

1.	180	2025
2.	175	2022
3.	173	1984
4.	157	2021
5.	148	1982
6.	147	2019
7.	145	2004
8.	144	2016
9.	142	1953
10.	138	1981

PASSING

Game

1.	25	UTEP, 1988
2.	24	UTEP, 1986
3.	23	Air Force, 1988
4.	22	Utah State, 1988
5.	21	New Mexico, 1975
	21	Air Force, 1986
	21	Georgia Tech, 2005
8.	20	UTEP, 1994
	20	San Diego State, 1995
	20	San Diego State, 2005

Season

1.	192	1988
2.	170	1993
3.	165	1989
4.	164	1987
5.	156	2022
6.	154	2008
7.	150	1986
	150	2005
9.	148	1994
	148	2021

PENALTY

Game

1.	10	Oregon, 2021 (Pac-12 Champ.)
2.	8	Arizona, 2021
	7	Colorado State, 1988
4.	6	USC, 2019
	6	BYU, 2021
	6	San Diego State, 2021
7.	5	Many Times (last Ohio State, 2021)

Season

1.	36	2021
2.	34	2022
3.	30	2017
4.	29	1976
	29	2019
6.	28	1977
7.	27	2025
8.	25	2015
9.	24	1980
	24	1989
	24	2004
	24	2011

PENALTIES

PENALTIES

Game

1.	21	Utah State, 1983
2.	18	Colorado State, 1978
3.	16	UNLV, 1980
	16	USC, 2019
5.	15	New Mexico, 1967
	15	Wyoming, 1977
	15	Utah State, 1989
	15	Utah State, 1994
	15	Fresno State, 1999
	15	Michigan, 2008

Season

1.	112	1985
2.	111	1989
	111	1991
4.	107	1981
5.	105	1980
6.	103	2019
7.	102	1978
	102	1987
9.	101	2009
10.	98	1979

PENALTY YARDS

Game

1.	191	Colorado State, 1978
2.	187	Weber State, 1978
3.	174	Wyoming, 1977
4.	171	Utah State, 1983
5.	158	Utah State, 1980
6.	152	New Mexico, 1967
	152	Colorado State, 1977
8.	150	Wyoming, 1985

Season

1.	1126	1977
2.	1095	1978
3.	1065	1980
4.	999	1991
5.	985	1985
6.	983	1987
7.	977	1981
8.	912	1979
9.	902	1989
10.	900	2009

PENALTY YARDS PER GAME

Season

1.	102.36	1977
2.	99.55	1978
3.	96.82	1980
4.	88.82	1981
5.	83.25	1991
6.	82.08	1985
7.	81.92	1987
8.	76.00	1979
9.	75.17	1989
10.	72.82	1990

FUMBLES

FUMBLES

Game

1.	10	San Jose State, 1969
2.	9	Colorado State, 1947
	9	Colorado, 1947
	9	Arizona, 1952
	9	Arizona State, 1953
	9	Texas A&M, 2003
7.	8	Arizona State, 1972
	8	Arizona State, 1973
	8	Wyoming, 1974
10.	7	8 times (Last: Washington State, 2021)

Season

1.	45	1972
2.	42	1958
	42	1974
4.	41	1973
5.	40	1949
	40	1954
	40	1959
8.	38	1978
	38	2003
10.	35	1957

FUMBLES LOST

Game

1.	6	Colorado St, 1947
	6	Arizona, 1952
	6	Montana, 1961
	6	San Jose State, 1969
5.	5	BYU, 1970
	5	Arizona, 1973
	5	San Diego State, 1980
8.	4	16 times (Last: Northwestern, 2018)

Season

1.	33	1974
2.	27	1978
3.	23	1973
4.	22	1954
	22	1958
	22	1959
	22	1969
	22	1970
9.	21	1961
	21	1964
	21	1975

FUMBLES BOTH TEAMS

Game

1.	18	Arizona State, 1972
2.	16	Arizona State, 1973
3.	15	San Jose State, 1969
	15	Wyoming, 1972
5.	14	BYU, 1972
	14	Wyoming, 1983
	14	Texas A&M, 2003
8.	13	Colorado State, 1971
	13	Wyoming, 1971
	13	Oregon, 1975
	13	Hawaii, 1989

Receiver Carl Harry helped the 1988 Utes earn 305 first downs, a school record at the time.

FUMBLES LOST BOTH TEAMS

Game

1.	11	Arizona State, 1972
2.	10	San Jose State, 1969
	10	Arizona State, 1973
4.	9	Louisiana State, 1974
	9	UTEP, 1976
	9	Oklahoma, 1977
7.	8	5 times

SCORING

POINTS

Game

1.	129	Fort Douglas, 1905
2.	107	Fort Douglas, 1904
3.	105	Idaho College, 1923
4.	97	Montana State, 1911
5.	89	Fort Douglas, 1913
6.	82	UTEP, 1973
7.	79	Wyoming, 1923
8.	75	Wyoming, 1908
9.	73	Southern Utah, 2022
10.	72	Wyoming, 1930

Season

1.	541	2022
2.	540	2004
3.	537	2025
4.	506	2021
5.	480	2008
6.	452	2019
7.	430	2010
8.	426	1994
9.	407	2014
10.	405	1985

Team Records

POINTS PER GAME

Season

1.	45.33	2004
2.	42.50	1930
3.	41.30	2025
4.	38.64	2022
5.	37.63	1904
6.	36.92	2008
7.	36.27	1988
8.	36.14	2021
9.	35.50	1994
10.	34.43	1923

1ST QUARTER POINTS (SINCE 1968)

Game

1.	35	BYU, 2015
2.	28	San Jose State, 1969
	28	Wyoming, 1983
	28	UTEP, 1997
	28	UNLV, 2004
6.	24	UTEP, 1981
7.	22	Idaho State, 1978
8.	21	15 times
		(Last: Oregon State, 2019)

Season

1.	151	2004
2.	120	2009
	120	2015
4.	113	2025
5.	106	2014
6.	96	1972
	96	2008
	96	2013
9.	95	1993
10.	92	1991

2ND QUARTER POINTS (SINCE 1968)

Game

1.	38	Southern Utah, 2022
2.	35	Weber State, 2013
3.	31	Iowa State, 2010
4.	30	Wyoming, 2007
5.	28	Colorado State, 1971
	28	Weber State, 1984
	28	UTEP, 1994
	28	San Jose State, 2010
	28	Colorado, 2022
	28	Southern Utah, 2024

Season

1.	204	2022
2.	190	2004
3.	162	2010
4.	171	2021
5.	157	2025
6.	152	2008
7.	151	2019
8.	133	2006
9.	132	2005
10.	127	1988

3RD QUARTER POINTS (SINCE 1968)

Game

1.	28	Idaho State, 1988
	28	New Mexico, 2010
	28	Oregon, 2015
4.	24	UNLV, 1981
	24	New Mexico, 1985
	24	Idaho State, 1994
7.	22	Colorado State, 1994
8.	21	17 times (Last: Cal Poly, 2025)

Season

1.	136	2022
2.	135	2004
3.	121	1999
4.	118	2019
	118	2025
6.	116	1988
7.	111	1994
	111	2010
9.	109	2018
10.	102	2005

4TH QUARTER POINTS (SINCE 1968)

Game

1.	29	Utah State, 1988
2.	28	Arizona, 1972
	28	San Diego State, 2008
4.	27	Arizona State, 1985
5.	24	BYU, 2011
	24	Washington State, 2020
7.	23	USC, 2022 (Pac-12 Champ.)
8.	22	(7 times - Last: Colorado, 2012)

Season

1.	149	2025
2.	141	1993
3.	135	1985
4.	130	2021
5.	125	2008
6.	124	1973
7.	118	2022
8.	116	2003
9.	115	1988
	115	1994

OVERTIME POINTS (1 OT UNLESS NOTED)

Game

1.	22	Air Force (3OT), 2003
2.	13	Oregon State (2OT), 2014
	13	Stanford (2OT), 2014
4.	7	UTEP, 1998
	7	New Mexico (2OT), 2002
	7	BYU, 2005
	7	Air Force, 2009
	7	San Diego State (3OT), 2021
9.	6	San Diego State, 1998
	6	Georgia Tech, 2011
11.	3	TCU, 2005
	3	BYU, 2009
	3	Pittsburgh, 2010
	3	Washington State, 2011
	3	Oregon State, 2013
	3	Arizona (2OT), 2015

Season

1.	26	2014
2.	22	2003
3.	13	1998
4.	10	2005
	10	2009
6.	9	2011
7.	7	2002
	7	2021
9.	3	2010
	3	2013
	3	2015

1ST HALF POINTS (SINCE 1968)

Game

1.	49	Weber State, 2013
2.	48	Wyoming, 1983
3.	45	Southern Utah, 2022
4.	43	Colorado, 2025
5.	42	UTEP, 1973
	42	UTEP, 1997
	42	UNLV, 2004
	42	Colorado State, 2004
	42	Colorado, 2022
10.	41	Utah State, 2004
	41	Iowa State, 2004

Season

1.	341	2004
2.	287	2022
3.	282	2021
4.	270	2025
5.	248	2008
6.	234	2019
7.	229	2015
8.	220	2009
9.	219	2010
10.	206	2014

2ND HALF POINTS (SINCE 1968)

Game

1.	45	UNLV, 1981
	45	Idaho State, 1994
3.	40	UTEP, 1973
	40	BYU, 2011
5.	38	Washington State, 2020
6.	36	UTEP, 1989
	36	Colorado State, 1994
8.	35	Colorado State 1972
	35	Wyoming, 1991
	35	New Mexico, 2010
	35	Colorado State, 2010
	35	Oregon State, 2013
	35	Oregon, 2015
	35	BYU, 2018

Season

1.	267	2025
2.	254	2022
3.	231	1988
4.	226	1994
5.	219	1999
6.	218	1985
	218	2019
8.	217	2021
9.	214	1993
10.	208	2010

LARGEST WINNING MARGIN

Game

1.	129	Fort Douglas, 1905
2.	102	Fort Douglas, 1904
	102	Idaho College, 1923
4.	97	Montana State, 1911
5.	83	Fort Douglas, 1913
6.	79	Wyoming, 1923
7.	76	UTEP, 1973
8.	75	Wyoming, 1908
9.	82	Wyoming, 1930
10.	66	Denver, 1912
	66	Montana State, 1919
	66	Idaho State, 1994
	66	Southern Utah, 2022

Season

1.	320	1930
2.	310	2004
3.	291	2025
4.	270	1931
5.	263	1904
6.	256	2008
7.	242	2019
8.	241	2022
9.	216	1994
10.	202	2010

Fred Graves was the leading receiver on the 1971 team that scored 28 points in the second quarter against Colorado State, which is tied for the fifth-best mark in school history. Graves later became an assistant coach at Utah, spending 19 years on the Ute staff from 1982-2000. He coached in the NFL from 2001-16.

Team Records

BIGGEST DEFICIT OVERCOME FOR WIN

Game

1.	27	Arizona, 1972 (0-27 to 28-27)
	27	New Mexico, 1990 (0-27 to 29-27)
3.	21	Washington St., 2020 (7-28 to 45-28)
4.	20	BYU, 2018 (0-20, 7-27 to 35-27)
5.	17	Air Force, 1984 (0-17 to 28-17)
	17	San Diego State, 2010 (3-20 and 10-27 to 38-34)
7.	16	BYU, 1978 (0-16 to 23-22)
	16	Colorado State, 1987 (7-23 to 24-23)
9.	15	Arizona State, 1969 (0-15 to 24-23)
	15	New Mexico, 1973 (20-35 to 36-35)
	15	Wyoming, 1991 (14-29 to 57-42)

DEFENSE

MOST POINTS ALLOWED

Game

1.	70	BYU, 1989
2.	67	Hawaii, 1989
3.	66	UCLA, 1973
	66	San Diego State, 1990
5.	64	Colorado College, 1943
	64	Ohio State, 1986
7.	63	California, 1920
8.	62	Oklahoma, 1977
9.	61	Oregon State, 1951
	61	Wyoming, 1988

Season

1.	524	1989
2.	444	1986
3.	396	1993
4.	379	1977
5.	362	1987
6.	361	1976
7.	357	1988
8.	354	1973
9.	348	1990
10.	343	1985

MOST POINTS ALLOWED PER GAME

Season

1.	43.67	1989
2.	42.43	1943
3.	40.36	1986
4.	34.45	1977
5.	32.82	1976
6.	32.45	1988
7.	31.64	1990
8.	31.45	1972
9.	30.55	1974
10.	30.46	1993

1ST QUARTER POINTS (SINCE 1968)

Game

1.	31	Oklahoma, 1977
	31	Air Force, 1990
3.	28	New Mexico, 1977
	28	San Diego State, 1987
	28	BYU, 1989
6.	22	Hawaii, 1989
7.	21	12 times (last Arizona, 2023)

Season

1.	146	1989
2.	132	1977
3.	113	1992
4.	105	1987
5.	99	1993
6.	98	1986
7.	95	2016
8.	93	1990
9.	86	1973
	86	2013

2ND QUARTER POINTS (SINCE 1968)

Game

1.	29	Arizona State, 1968
2.	28	New Mexico, 1970
	28	Arizona State, 1972
	28	San Diego State, 1990
5.	27	BYU, 1973
6.	24	TCU, 2009
	24	Oregon, 2014
	24	Kansas State, 2025
9.	21	16 times (last Ohio State, 2021)

Season

1.	131	1987
2.	130	1989
3.	119	1990
4.	116	1976
5.	114	1973
	114	1979
7.	107	1975
8.	103	2014
9.	96	1985
	96	1988

3RD QUARTER POINTS (SINCE 1968)

Game

1.	28	New Mexico, 2003
	28	Northwestern, 2018
3.	24	Hawaii, 1988
4.	23	Arizona State, 1968
5.	21	9 times (last Oregon State, 2021)

Season

1.	157	1986
2.	114	1989
3.	108	1988
4.	101	1976
5.	98	1975
6.	96	2021
7.	91	1993
8.	81	1974
9.	80	2011
10.	79	2010
	79	2018

4TH QUARTER POINTS (SINCE 1968)

Game

1.	28	Florida, 1977
2.	24	San Diego State, 1990
	24	Oregon, 2014
4.	23	UTEP, 1982
	23	Wyoming, 1999
6.	21	15 times (last Colorado, 2024)

Utah's defense, led by Tenny Palepoi, held Washington State to minus-4 yards rushing in 2012 for the fifth-best effort in school history.

Season

1.	134	1977
	134	1989
3.	112	1993
4.	107	1971
	107	1985
6.	106	2014
7.	104	1974
	104	2017
9.	102	1972
10.	101	2022

1ST HALF POINTS (SINCE 1968)

Game

1.	49	BYU, 1989
2.	45	Arizona State, 1972
	45	San Diego State, 1987
	45	Air Force, 1990
5.	42	UCLA, 1973
	42	San Diego State, 1990
7.	41	Oklahoma, 1977
8.	39	Hawaii, 1989
9.	38	TCU, 2009
10.	35	BYU, 1981
	35	BYU, 1983
	35	BYU, 1990
	35	Nebraska, 1992

Season

1.	276	1989
2.	236	1987
3.	212	1977
	212	1990
5.	200	1973
6.	193	1992
	193	1993
8.	187	1986
9.	185	1975
10.	174	1976

2ND HALF POINTS (SINCE 1968)

Game

1.	37	Wyoming, 1999
2.	35	BYU, 1980
	35	New Mexico, 1985
4.	34	Nebraska, 1980
	34	San Diego State, 1993
6.	33	Ohio State, 1986
7.	31	Air Force, 1986
	31	Hawaii, 1988
	31	San Diego State, 1989
	31	New Mexico, 2003
	31	BYU, 2005

Season

1.	257	1986
2.	248	1989
3.	203	1993
4.	185	1974
	185	1985
6.	182	1988
7.	173	1980
8.	171	1972
9.	169	1971
	169	2021

OVERTIME POINTS (1 OT UNLESS NOTED)

Game

1.	20	Air Force (3OT), 2003
2.	14	New Mexico (2OT), 2002
3.	10	Stanford (2OT), 2014
4.	9	San Diego State (3OT), 2021
5.	7	San Diego State, 1998
	7	Utah State, 2012
	7	Oregon State (2OT), 2014
8.	6	TCU, 2005
	6	BYU, 2009
	6	Oregon State, 2013

Team Records

Season

1.	20	2003
	20	2014
3.	14	2002
4.	10	2015
5.	9	2021
6.	7	1998
	7	2012
8.	6	2005
	6	2009
	6	2013

LARGEST LOSING MARGIN

Game

1.	-64	Colorado College, 1943
2.	-63	California, 1920
3.	-60	Fort Warren, 1943
4.	-58	Ohio State, 1986
5.	-55	Tulsa, 1943
6.	-54	Colorado, 1951
7.	-52	San Diego State, 1990
8.	-51	USC, 1917
9.	-50	UCLA, 1973
	-50	BYU, 1980

Season

1.	-259	1943
2.	-221	1974
3.	-200	1975
4.	-167	1977
5.	-166	1986
6.	-159	1989
7.	-134	1990
8.	-116	1976
9.	-95	1920
10.	-72	1968

FEWEST RUSHING PLAYS

Game

1.	13	Washington State, 2012
	13	Washington State, 2018
3.	14	California, 2016
	14	Washington State, 2019
5.	15	Oklahoma State, 2024
6.	16	Louisville, 2007
	16	UCLA, 2016
8.	17	BYU, 1995
	17	Washington State, 2017
	17	Colorado, 2023

Season

1.	191	2020
2.	344	1998
3.	345	2023
4.	377	2019
5.	394	2022
6.	398	1964
7.	404	2024
8.	405	1981
9.	410	1994
9.	415	2008
	415	2012

FEWEST RUSHING YARDS

Game

1.	Minus 69	Portland State, 1981
2.	Minus 15	Denver, 1952
3.	Minus 13	UNLV, 1981
4.	Minus 11	UTEP, 1973
5.	Minus 4	Washington State, 2012
6.	0	Washington State, 2018
7.	6	Arizona State, 2022
8.	9	New Mexico, 1990
	9	UCLA, 2023
10.	10	Idaho State, 1994

Season

1.	970	2020
2.	995	1981
3.	1071	1998
4.	1076	2023
5.	1145	2019
6.	1163	1994
7.	1264	1964
8.	1289	2008
9.	1383	1966
10.	1384	2006

FEWEST RUSHING TOUCHDOWNS

Season

1.	5	1964
2.	7	1969
	7	2011
4.	8	1960
5.	9	1998
	9	2010
	9	2019
	9	2020
9.	10	1995
	10	1999
	10	2008

FEWEST PASS ATTEMPTS

Game

1.	0	Colorado, 1958
2.	2	Wyoming, 1976
3.	3	Colorado State, 1946
	3	Montana, 1954
	3	Air Force, 1988
	3	Air Force, 1991
	3	Rice, 1996
8.	4	Oregon State, 1968
9.	6	4 times

Season

1.	137	1963
2.	145	1958
3.	147	1957
	147	1960
5.	149	1953
6.	152	1961
7.	156	1962
8.	161	1956
	161	1959
10.	166	1954

FEWEST COMPLETIONS

Game

1.	0	Colorado State, 1946
	0	Montana, 1954
	0	Colorado, 1958
	0	Wyoming, 1960
	0	Wyoming, 1961
	0	UTEP, 1964
	0	Oregon State, 1968
8.	1	7 times

Season

1.	60	1957
2.	62	1963
3.	63	1954
	63	1960
5.	65	1961
6.	67	1953
7.	68	1959
8.	71	1958
9.	74	1952
10.	75	1956

WORST COMPLETION PERCENTAGE

Game: (Min. 15 Attempts)

1.	0.056 (1-18)	BYU, 1963
2.	0.059 (1-17)	Hawaii, 1947
3.	0.125 (2-16)	Utah State, 1949
4.	0.158 (3-19)	Arizona, 1949
5.	0.167 (3-18)	BYU, 1948
6.	0.174 (4-23)	Arizona, 1948
7.	0.190 (4-21)	Hawaii, 1992
8.	0.200 (3-15)	UTEP, 1978
	0.200 (3-15)	Arizona, 2000
10.	0.222 (4-18)	Arizona State, 2019

Season

1.	.329	1940
2.	.380	1954
3.	.380	1964
4.	.408	1957
5.	.413	1952
6.	.418	1969
7.	.422	1959
8.	.428	1961
9.	.429	1960
10.	.450	1953

FEWEST PASSING YARDS

Game

1.	0	Colorado State, 1946
	0	Hawaii, 1947
	0	Montana, 1954
	0	Colorado, 1958
	0	Wyoming, 1960
	0	Wyoming, 1961
	0	UTEP, 1964
	0	Oregon State, 1968
9.	2	Wyoming, 1970
10.	8	Hawaii, 1973

Season

1.	655	1948
2.	732	1960
3.	775	1957
4.	876	1963
5.	910	1952
6.	913	1953
7.	954	1956
8.	1003	1954
9.	1011	1961
10.	1012	1958

FEWEST PASSING TOUCHDOWNS

Season

1.	6	1971
	6	2020
3.	7	1969
	7	1970
	7	1978
	7	1999
7.	9	2003
	9	2007
9.	10	1982
10.	11	2004

FEWEST TOTAL PLAYS

Game

1.	24	UTEP, 1965
2.	30	BYU, 1947
3.	42	Weber State, 2023
	42	Colorado, 2023
5.	43	California, 2019
6.	44	Southern Utah, 2022
7.	45	San Jose State, 2010
8.	46	Wyoming, 1995
9.	47	UTEP, 1980
10.	48	San Diego State, 1983
	48	Utah State, 2008
	48	Idaho State, 2019

Season

1.	347	2020
2.	610	1960
3.	613	1963
4.	614	1961
5.	623	1959
6.	640	1964
7.	643	1962
8.	669	1957
9.	677	1956
10.	710	1958

FEWEST TOTAL YARDS

Game

1.	42	Utah State, 1950
2.	58	Idaho, 1953
3.	59	Weber State, 2018
4.	78	Denver, 1952
5.	83	California, 2019
	83	Arizona State, 2023
7.	85	Southern Utah, 2022
8.	92	Arizona, 1970
9.	95	Utah State, 1949
10.	98	Utah State, 2006

Season

1.	2393	1953
2.	2515	1964
3.	2555	1952
4.	2557	1960
5.	2650	1961
6.	2728	1957
7.	2759	1959
8.	2770	1956
9.	2809	1963
10.	2908	1969

MOST TOTAL YARDS

Game

1.	750	BYU, 1989
2.	715	Ohio State, 1986
3.	703	Oregon State, 1951
4.	691	New Mexico, 1989
5.	683	Air Force, 1988
	683	Ohio State, 2021

Team Records

7.	675	Washington State, 1985
8.	672	BYU, 1977
	672	Nebraska, 1980
10.	659	San Diego State, 1989

Season

1.	6411	1989
2.	5712	1987
3.	5555	1985
4.	5447	1986
5.	5160	1993
6.	5115	2014
7.	5003	1988
8.	4979	2016
9.	4937	1977
10.	4935	1972

FEWEST POINTS PER GAME

Season

1.	6.18	1964
2.	7.40	1947
3.	8.64	1946
4.	9.00	1960
5.	9.60	1948
6.	10.70	1969
7.	12.80	1952
8.	13.40	1961
9.	13.60	1957
10.	15.00	1953
	15.00	2019

MOST PUNTS FORCED

Game

1.	14	New Mexico, 2004
2.	13	Utah State, 1949
3.	12	Utah State, 1989
	12	Weber State, 2013
	12	Weber State, 2018
6.	11	San Jose State, 1969
	11	UTEP, 1971
	11	Idaho State, 1978
	11	New Mexico, 1981
	11	Hawaii, 1982
	11	New Mexico, 1986
	11	Idaho State, 2014

Season

1.	85	2009
2.	83	1940
	83	2014
	83	2018
5.	81	2007
6.	79	2013
7.	78	1971
	78	2008
9.	77	1969
	77	2019

LOWEST PUNT AVERAGE

Game (Min. 5 Punts)

1.	24.40	BYU, 1986
2.	26.00	Denver, 1952
3.	26.60	Arizona, 2011
4.	27.38	Oregon State, 1970
5.	27.30	UNLV, 2004
6.	27.43	Wyoming, 1972
7.	27.44	San Jose State, 2010
8.	29.00	UTEP, 1978
9.	29.17	UTEP, 1984
10.	29.40	Houston, 1971

Season

1.	30.88	1958
2.	34.13	1960
3.	34.31	1962
4.	35.49	1956
5.	35.64	1961
6.	36.18	1959
7.	36.30	1951
8.	36.34	1964
9.	36.40	1954
10.	36.87	1957

FEWEST FIRST DOWNS

Game

1.	2	Utah State, 1950
2.	3	Idaho, 1953
	3	Weber State, 2018
4.	4	Southern Utah, 2022
5.	5	Denver, 1947
	5	Utah State, 1947
	5	Utah State, 1952
	5	Denver, 1952
	5	Idaho State, 1978
	5	Weber State, 2023

Season

1.	91	2020
2.	121	1953
3.	135	1964
4.	136	1961
5.	139	1952
	139	1959
7.	143	1960
8.	152	1957
9.	154	1963
10.	155	1954

AVERAGE FIRST DOWNS

Season

1.	12.10	1953
2.	12.27	1964
3.	13.60	1961
4.	13.90	1952
	13.90	1959
6.	14.09	1954
7.	14.30	1960
8.	14.86	2019
9.	15.00	1951
	15.00	1978

OPPONENT PENALTIES

Game

1.	19	Colorado State, 1983
2.	18	Washington State, 1992
3.	16	Utah State, 1969
	16	Arizona, 1972
	16	Utah State, 1979
6.	15	Oregon, 1965
	15	Iowa State, 1976
	15	New Mexico, 1977
	15	San Diego State, 1993
10.	14	6 times (last Texas Tech, 2025)

Season

1.	117	1977
2.	104	2021
3.	100	2011
4.	97	1980
5.	96	2022
6.	95	1987
7.	93	1983
8.	92	2023
9.	91	1973
	91	2008

OPPONENT PENALTY YARDS

Game

1.	180	Colorado State, 1983
2.	176	Utah State, 1979
3.	172	Arizona, 1972
4.	169	Oregon, 1965
5.	156	Iowa State, 1976
6.	150	New Mexico, 1977
7.	147	Utah State, 1969
8.	139	UTEP, 1974
9.	136	Arizona, 1977
	136	Washington State, 1992

Season

1.	1145	1977
2.	983	1980
3.	924	2021
4.	911	1979
5.	886	1973
6.	869	1972
7.	864	1983
8.	838	2022
9.	837	2011
10.	828	1974

OPPONENT FUMBLES

Game

1.	10	Pacific, 1949
	10	Colorado State, 1971
	10	Wyoming, 1972
	10	Arizona State, 1972
5.	9	Washington State, 1972
	9	Wyoming, 1983
7.	8	Arizona State, 1973
	8	Arizona State, 1974
	8	Oregon State, 1991
	8	Air Force, 1994

Season

1.	59	1972
2.	50	1973
3.	44	1975
4.	43	1949
	43	1956
	43	1971
	43	1974
	43	1985
9.	41	1977
10.	38	1970
	38	1978

OPPONENT FUMBLES LOST

Game

1.	9	Arizona State, 1972
2.	7	UTEP, 1976
3.	6	Pacific, 1949
	6	Colorado State, 1971
	6	New Mexico, 1972
	6	Arizona State, 1973
	6	Washington State, 1985
	6	BYU, 2011
9.	5	12 times

Season

1.	30	1972
2.	29	1949
	29	1985
4.	27	1973
5.	26	1977
6.	25	1971
	25	1974
	25	1975
9.	24	1978
10.	22	1966
	22	1967
	22	1970

UNASSISTED TACKLES

Game

1.	80	Wyoming, 1970
2.	78	Oregon, 1971
	78	Hawaii, 1987
4.	77	Fresno State, 1989
	77	Hawaii, 1991
6.	74	Arizona State, 1991
7.	71	Washington State, 1972
8.	69	Washington State, 1968
9.	68	Tennessee, 1975
10.	67	2 times

Season

1.	801	1989
2.	794	1987
3.	698	1991
4.	651	1988
5.	607	1985
6.	583	2014
7.	551	1990
8.	538	1984
	538	2018
10.	533	2016

ASSISTED TACKLES

Game

1.	144	Utah State, 1968
2.	128	Arizona State, 1971
3.	121	Oregon State, 1968
4.	109	Arizona, 1972
5.	108	New Mexico, 1972
6.	106	Utah State, 1969
7.	104	Wyoming, 1969
8.	102	New Mexico, 1970
9.	98	Utah State, 1975
10.	95	Washington State, 1985

Season

1.	888	1979
2.	806	1978
3.	797	1982
4.	795	1977
5.	757	1981
6.	693	1975
7.	665	1980
8.	602	1986
9.	598	1976
10.	527	1992

Team Records

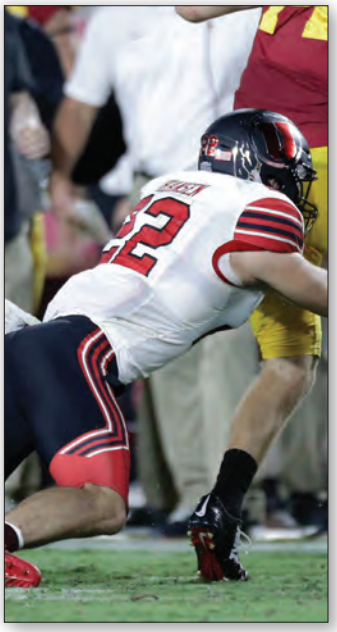

All-American Chase Hansen had 22 tackles for loss to lead the 2018 team, which set the school record in that category.

TACKLES FOR LOSS

Game

1.	22	Arizona State, 2016
2.	18	Oregon State, 1991
3.	16	Colorado, 2018
4.	15	Stanford, 2021
5.	14	Utah State, 1982
	14	New Mexico, 1997
	14	Boise State, 1999
	14	New Mexico, 2010
	14	USC, 2015
10.	13	(10 times - Last: Colorado, 2025)

Season

1.	109	2018
2.	103	2014
3.	101	2016
4.	98	2021
5.	94	2015
6.	93	2009
7.	92	1989
	92	2007
9.	90	2022
10.	87	1999

TACKLES FOR LOSS YARDS

Season

1.	437	2014
2.	436	2018
3.	418	2007
4.	410	2022
5.	409	2021
6.	397	1999
7.	391	2022
8.	389	2016
9.	375	2015
10.	371	2023

SACKS

Game

1.	13	Portland State, 1981
2.	11	Arizona State, 2016
3.	10	UTEP, 1983
	10	UCLA, 2014
	10	San Jose State, 2016
6.	9	Oregon State, 1991
	9	Pittsburgh, 2004
8.	8	Oregon, 1991
	8	TCU, 1996
	8	Alabama, 2008
	8	Washington State, 2021

Season

1.	77	1981
2.	59	1991
3.	55	2014
4.	51	1979
5.	47	1999
6.	43	1978
	43	1983
	43	2016
9.	42	1985
	42	2021

SACK YARDAGE

Game

1.	80	Arizona State, 2016
2.	73	Pittsburgh, 2004
3.	71	Colorado, 2025
4.	69	Portland State, 1981
	69	USC, 2022 (Pac-12 Champ.)
6.	63	New Mexico, 1990
7.	61	TCU, 1996
8.	59	UCLA, 2014
	59	Washington State, 2021
10.	58	UTEP, 1983
	58	Colorado State, 2007
	58	UCLA, 2019
	58	UCLA, 2023

Season

1.	392	1991
2.	325	2014
3.	304	2022
4.	291	1999
5.	279	2021
6.	272	2007
7.	270	2023
8.	259	2018
9..	254	2015
	254	2016

INTERCEPTIONS

Game

1.	7	BYU, 1948
	7	UTEP, 1970
3.	6	BYU, 1968
4.	5	10 times (Last: California, 2015)

Season

1.	28	1947
2.	27	1964
3.	22	1970
	22	1979
	22	2015
6.	21	1972
7.	20	1959
	20	1987
9.	19	1966
	19	1994
	19	2008
	19	2011

INTERCEPTION RETURN YARDS

Game

1.	179	Colorado State, 1994
2.	167	Idaho State, 1978
3.	138	BYU, 1949
4.	129	Arizona, 1972
5.	127	BYU, 2008
	127	Oregon State, 2022
7.	115	Utah State, 1992
8.	114	Arizona State, 1966
	114	Kansas, 2025
10.	112	UTEP, 1970

Season

1.	485	1994
2.	385	1956
3.	367	1978
4.	364	2025
5.	362	1985
6.	357	1964
7.	342	1969
8.	338	2015
9.	335	2008
10.	329	1970

PASS BREAK UPS

Game

1.	15	San Jose State, 1998
2.	12	Washington State, 2019
3.	11	BYU, 2015
4.	10	(11 times - Last: UCF, 2024)

Season

1.	88	2015
2.	80	1998
3.	66	1999
4.	61	1979
5.	60	1994
	60	2018
7.	59	2021
8.	57	1981
9.	56	2008
	56	2011

TEMPERATURE AT KICKOFF

COLDEST GAME (SINCE 1970)

11	at Wyoming (Nov. 11, 2000)
19	at BYU (Nov. 22, 2003)
23	at Colorado (Dec. 12, 2020)
24	at Colorado State (Oct. 10, 2009)
25	vs. BYU (Nov. 19, 1994)
26	vs. Colorado (Nov. 28, 2015)
27	at Washington State (Nov. 19, 2011)
28	6 times Last: vs. Colorado (Nov. 30, 2019)

Rice-Eccles Stadium Records - Individuals

(SINCE 1998)

RUSHING

Attempts
40 Brandon Warfield Utah vs. BYU, 2002

Yards
293 Joe Jackson Kansas State vs. Utah, 2025

Average Yards Per Rush (Min. 8 Attempts)
14.50 Wayshawn Parker Utah vs. Colorado, 2025

Touchdowns
4 Marty Johnson Utah vs. Air Force, 2003
4 Tavion Thomas Utah vs. UCLA, 2021

PASSING

Attempts
69 Luke Falk Washington State vs. Utah, 2017

Completions
40 Luke Falk Washington State vs. Utah, 2017

Yards
443 Sean Mannion Oregon State vs. Utah, 2013

Interceptions
6 Travis Wilson Utah vs. UCLA, 2013

Touchdowns
5 Sean Mannion Oregon State vs. Utah, 2013
5 Travis Wilson Utah vs. Fresno State, 2014
5 Cameron Rising Utah vs. Southern Utah, 2024

Efficiency (Min. 12 Attempts)
318.91 Cameron Rising Utah vs. Southern Utah, 2024

Comp. Pct. (Min. 15 Attempts)
85.71 Brian Johnson Utah vs. Utah State, 2005

TOTAL OFFENSE

Plays
72 Luke Falk Washington State vs. Utah, 2017

Yards
483 Brian Johnson Utah vs. San Diego State, 2005

Yards Per Play (Min. 37 Plays)
10.36 Alex Smith Utah vs. Texas A&M, 2004

Touchdowns
5 13 times (Last: Cameron Rising) Utah vs. SUU, 2024

Marty Johnson rushed for four touchdowns vs. Air Force in 2003, a RES record that still stands.

RECEIVING

Catches
16 Dalton Kincaid Utah vs. USC, 2022

Yards
234 Dalton Kincaid Utah vs. USC, 2022

Average Yards Per Reception (Min. 3 Catches)
50.0 Dijon Stanley Utah vs. Southern Utah, 2024

Touchdowns
3 6 times (most recent: Brant Kuithe, Utah vs. Southern Utah, 2024)

PUNTING

Punts
12 Tony Epperson Weber State vs. Utah, 2013
12 Doug Lloyd Weber State vs. Utah, 2018

Yards
523 Tony Epperson Weber State vs. Utah, 2013

Punting Average
62.66 Palmer Williams Baylor vs. Utah, 2024

Punts Over 50 Yards
6 Palmer Williams Baylor vs. Utah, 2024

Punts Inside 20
7 Louie Sakoda Utah vs. TCU, 2006

KICKING

FG Made
6 Matt Gay Utah vs. Oregon, 2018

FG Attempted
6 Matt Gay Utah vs. Oregon, 2018

FG Pct. (Min. 3 Attempts)
1.000 (6-for-6) Matt Gay Utah vs. Oregon, 2018

Extra Points Made
10 Andy Phillips Utah vs. Weber State, 2013
10 Jordan Noyes Utah vs. Southern Utah, 2022

Extra Points Attempted
10 Andy Phillips Utah vs. Weber State, 2013
10 Jordan Noyes Utah vs. Southern Utah, 2022

Extra Point Pct. (Min. 5 Attempts)
1.000 (8 times) (7-for-7) Last: Dillon Curtis Utah vs. Kansas State, 2025

Kicking Points
20 Matt Gay Utah vs. Oregon, 2018

KICKOFF RETURNS

Returns
8 Jovon Bouknight Wyoming vs. Utah, 2005

Yards
222 Reggie Dunn Utah vs. California, 2012

Average Yards Per Return (Min. 3 Returns)
74.00 Reggie Dunn Utah vs. California, 2012

Touchdowns
2 Reggie Dunn Utah vs. California, 2012

PUNT RETURNS

Returns
6 4 times (Last: Derrek Richards, Utah vs. Wyoming, 2007)

Yards
163 Steve Smith Utah vs. New Mexico, 1999

Average Yards Per Return
45.0 Britain Covey Utah vs. Oregon, 2021
40.75 Steve Smith Utah vs. New Mexico, 1999

Punt Return Touchdowns
2 Steve Smith Utah vs. New Mexico, 1999

TURNOVERS

Fumbles
4 Chuckie Keeton Utah State vs. Utah, 2015

Fumbles Lost
2 7 times (Last: Jacob Cowing and Jayden de Laura, Arizona vs. Utah, 2022)

Total Turnovers
6 Max Hall BYU vs. Utah, 2008
6 Travis Wilson Utah vs. UCLA, 2013

ALL-PURPOSE

Plays
42 Brandon Warfield Utah vs. BYU, 2002

Yards
331 Kaelin Clay Utah vs. Oregon, 2014

Total Touchdowns
4 Marty Johnson Utah vs. Air Force, 2004
4 Tavion Thomas Utah vs. UCLA, 2021

DEFENSE

Unassisted Tackles
12 John Houston USC vs. Utah, 2018

Assisted Tackles
14 Chaz Walker Utah vs. TCU, 2010

Total Tackles
22 Brian Urlacher New Mexico vs. Utah, 1999
22 Russell Allen San Diego State vs. Utah, 2007
22 Evan Weaver California vs. Utah, 2019

Tackles For Loss
6 Michael Duran San Diego State vs. Utah, 1999

Tackles For Loss Yardage
35 Hercules Mata'afa Washington State vs. Utah, 2017

Sacks
4 Viliseni Fauonuku Utah vs. Colorado, 2015

Sack Yardage
31 Viliseni Fauonuku Utah vs. Colorado, 2015

Interceptions
3 Clark Phillips III Utah vs. Oregon State, 2022

Interception Return Yards
87 Lander Barton Utah vs. Iowa State, 2024

Interception Return TDs
1 29 times (Last: Jackson Bennee, Utah vs. Cal Poly, 2025)

Pass Break Ups
5 Jace Whittaker Arizona vs. Utah, 2016
5 Tacario Davis Arizona vs. Utah, 2024
5 Preston Hodge Colorado vs. Utah, 2025

Fumbles Forced
2 7 times (Last: Aashari Crosswell, Arizona State vs. Utah, 2019)

Rice-Eccles Stadium Records - Teams

RUSHING

Most Attempts

75	Air Force	vs. Utah, 2009

Most Yards

472	Kansas State	vs. Utah, 2025

Highest Average Yards Per Rush

11.23	Kansas State	vs. Utah, 2025

Touchdowns

6	Utah	vs. Weber State, 2013
6	Utah	vs. Arizona State, 2025

Fewest Attempts

13	Washington State	vs. Utah, 2012

Fewest Yards

-4	Washington State	vs. Utah, 2012

Lowest Average Yards Per Rush

-0.09	BYU	vs. Utah, 2002

PASSING

Most Completions

40	Washington State	vs. Utah, 2017

Most Attempts

69	Washington State	vs. Utah, 2017

Most Yards

443	Oregon State	vs. Utah, 2013

Interceptions

6	Utah	vs. UCLA, 2013

Touchdowns

6	Utah	vs. Fresno State, 2014
6	Utah	vs. Southern Utah, 2024

Highest Efficiency (Min. 15 Attempts)

256.53	Utah	vs. UCLA, 2019

Highest Completion Percentage (Min. 15 Attempts)

84.62	Utah	vs. Washington State, 2012

Fewest Completions

3	Arizona	vs. Utah, 2000

Fewest Attempts

10	Air Force	vs. Utah, 2009
10	Utah	vs. Colorado, 2023

Fewest Yards

11	Arizona	vs. Utah, 2000

Lowest Efficiency (Min. 15 Attempts)

15.87	Utah	vs. Boise State, 2006

Lowest Completion Percentage (Min. 15 Attempts)

20.0	Arizona	vs. Utah, 2000

TOTAL OFFENSE

Most Plays

91	Utah	vs. San Diego State, 2005

Most Yards

669	Utah	vs. North Carolina, 2004

Most Yards Per Play

9.40	Utah	vs. UCLA, 2019

Most Touchdowns

10	Utah	vs. Weber State, 2013
10	Utah	vs. Southern Utah, 2022

Fewest Plays

42	Weber State	vs. Utah, 2023
42	Colorado	vs. Utah, 2023

Fewest Yards

59	Weber State	vs. Utah, 2018

Fewest Yards Per Play

1.11	Weber State	vs Utah, 2018

FIRST DOWNS

Most

35	Utah	vs. North Carolina, 2004

Fewest

3	Weber State	vs. Utah, 2018

THIRD DOWNS

Most Converted

13	Utah	vs. Louisiana-Monroe, 1999
13	Air Force	vs. Utah, 2004

Best Conversion Percentage (Min. 10 Attempts)

78.5	Utah	vs. Oregon, 2021

FOURTH DOWNS

Most Converted

4	Utah	vs. USC, 2016
4	Utah	vs. Stanford, 2022
4	Arizona State	vs. Utah, 2025

SCORING

Most Points

73	Utah	vs. Southern Utah, 2022

Fewest Points

0	8 times (all opponents)	Last: Southern Utah, 2024 (49-0)

Widest Margin

66	Utah	vs. Southern Utah, 2022

TIME OF POSSESSION

Most Time

40:05	Utah	vs. Weber State, 2023

PENALTIES

Most Penalties

14	USC	vs. Utah, 2012
14	Texas Tech	vs. Utah, 2025

Most Yards

158	Utah	vs. South Florida, 2001

Fewest Penalties

1	8 times	(Last: Iowa State vs. Utah, 2024)

Fewest Yards

5	5 times	(Last: Iowa State vs. Utah, 2024)

PUNTING

Most Punts

12	Weber State	vs. Utah, 2013
12	Weber State	vs. Utah, 2018

Most Yards

523	Weber State	vs. Utah, 2013

Highest Punting Average

62.66	Baylor	vs. Utah, 2024

Fewest Punts

0	Utah	vs. New Mexico, 1999

KICKING

Field Goals Made

6	Utah	vs. Oregon, 2018

Field Goals Attempted

6	Utah	vs. Oregon, 2018

KICKOFF RETURNS

Returns

9	3 times	(Last: Utah vs. Oregon, 2014)

Yards

282	Utah	vs. New Mexico, 2003

Kick Return Touchdowns

2	Utah	vs. California, 2012

PUNT RETURNS

Returns

7	Utah	vs. San Diego State, 2022
7	Utah	vs. Colorado, 2025

Yards

163	Utah	vs. New Mexico, 1999

Touchdowns

2	Utah	vs. New Mexico, 1999

FUMBLES

Fumbles

7	Utah	vs. Air Force, 2002
7	Utah	vs. Colorado, 2015
7	San Jose State	vs. Utah, 2017
7	Utah	vs. Washington State, 2021
7	Arizona	vs. Utah, 2022

Fumbles Lost

4	Utah	vs. Air Force, 2002
4	New Mexico	vs. Utah, 2007
4	Arizona	vs. Utah, 2022

DEFENSE

Tackles For Loss

15	Arizona	vs. Utah, 2000

Tackle For Loss Yardage

93	Utah	vs. Colorado, 2025

Sacks

9	New Mexico	vs. Utah, 2005

Sack Yardage

71	Utah	vs. Colorado, 2025

Interceptions

6	UCLA	vs. Utah, 2013

Interception Return Yards

127	Utah	vs. Oregon State, 2022

Pass Break Ups

13	Utah	vs. Indiana, 2002

THE LONGEST YARD

Rush

92	Steve Savoy, Utah	vs. BYU, 2004

Pass

93	Andy Dalton to Josh Boyce, TCU	vs. Utah, 2010

Interception Return

87	Lander Barton	vs. Iowa State, 2024

Fumble Return

100	Joe Walker, Oregon	vs. Utah, 2014

Field Goal

58	Stone Harrington, Texas Tech	vs. Utah, 2025

Punt

90	Donny Heaton, Air Force	vs. Utah, 2004

Kickoff Return

100	11 times	(Last: Nikko Reed Colorado vs. Utah, 2021)

Punt Return

78	Britain Covey, Utah	vs. Oregon, 2021

Blocked FG Return

77	Tao Johnson, Utah	vs. Baylor, 2024

Bowl Records - Individuals

Paris Warren had 15 catches for 198 yards and a pair of touchdowns in the 2004 Fiesta Bowl.

RUSHING

MOST CARRIES

1.	34	Mike Anderson	vs. Fresno State, 1999
2.	27	Brandon Warfield	vs. Southern Mississippi, 2003
3.	26	John White	vs. Georgia Tech, 2011
	26	Devontae Booker	vs. Colorado State, 2014
	26	Joe Williams	vs. Indiana, 2016

NET YARDS

1.	254	Mike Anderson	vs. Fresno State, 1999
2.	222	Joe Williams	vs. Indiana, 2016
3.	162	Devontae Booker	vs. Colorado State, 2014
4.	154	Ron Coleman	vs. West Virginia, 1964
5.	150	Zack Moss	vs. West Virginia, 2017

RUSHING TOUCHDOWNS

1.	3	Travis Wilson	vs. Colorado State, 2014
	3	Devon Dampier	vs. Nebraska, 2025
3.	2	Mike Anderson	vs. Fresno State, 1999
	2	Darrell Mack	vs. Navy, 2007
	2	Joe Williams	vs. BYU, 2015
	2	Tyler Huntley	vs. West Virginia, 2017

AVERAGE YARDS PER RUSH

(Min. 8 Rushes)

1.	11.40	Omar Bacon	vs. Fresno State, 1999

PASSING

MOST ATTEMPTS

1.	49	Mike Fouts	vs. Wisconsin, 1996

COMPLETIONS

1.	30	Brett Ratliff	vs. Georgia Tech, 2005
2.	27	Alex Smith	vs. Pittsburgh, 2004
	27	Brian Johnson	vs. Alabama, 2008
	27	Jason Shelley	vs. Northwestern, 2018

PASSING YARDS

1.	381	Brett Ratliff	vs. Georgia Tech, 2005
2.	338	Jordan Wynn	vs. California, 2009
3.	336	Brian Johnson	vs. Alabama, 2008
4.	328	Alex Smith	vs. Pittsburgh, 2004
5.	327	Mike Fouts	vs. Wisconsin, 1996

INTERCEPTIONS

1.	4	Mike Fouts	vs. Wisconsin, 1996

TOUCHDOWN PASSES

1.	4	Alex Smith	vs. Pittsburgh, 2004
	4	Brett Ratliff	vs. Georgia Tech, 2005
3.	3	Brian Johnson	vs. Alabama, 2008
	3	Jordan Wynn	vs. California, 2009
	3	John Hays	vs. Georgia Tech, 2011
6.	2	Frank Dolce	vs. Washington State, 1992
	2	Jason Shelley	vs. Northwestern, 2018
	2	Cameron Rising	vs. Ohio State, 2021
	2	Devon Dampier	vs. Nebraska, 2025

YARDS PER PASS COMPLETION

(Min. 15 Attempts)

1.	16.31	Devon Dampier	vs. Nebraska, 2025
2.	16.18	Troy Williams	vs. Indiana, 2016
3.	15.50	Alex Smith	vs. Southern Mississippi, 2003
4.	15.00	Frank Dolce	vs. Washington State, 1992

COMPLETION PERCENTAGE

(Min. 15 Attempts)

1.	.800 (20-for-25)	Brian Johnson	vs. Navy, 2007
2.	.784 (29-for-37)	Alex Smith	vs. Pittsburgh, 2004
3.	.772 (17-for-22)	Cameron Rising	vs. Ohio State, 2021
4.	.732 (30-for-41)	Brett Ratliff	vs. Georgia Tech, 2005

TOTAL OFFENSE

TOTAL YARDS

1.	458	Devon Dampier	vs. Nebraska, 2025
2.	405	Alex Smith	vs. Pittsburgh, 2004
3.	370	Brett Ratliff	vs. Georgia Tech, 2005
4.	341	Jason Shelley	vs. Northwestern, 2018
5.	328	Mike Fouts	vs. Wisconsin, 1996

TOTAL PLAYS

1.	57	Jason Shelley	vs. Northwestern, 2018
2.	52	Mike Fouts	vs. Wisconsin, 1996
	52	Alex Smith	vs. Pittsburgh, 2004

TOUCHDOWNS

1.	5	Devon Dampier	vs. Nebraska, 2025
2.	4	Alex Smith	vs. Pittsburgh, 2004
	4	Brett Ratliff	vs. Georgia Tech, 2005
	4	Travis Wilson	vs. Colorado State, 2014
5.	3	Brian Johnson	vs. Alabama, 2008
	3	Jon Hays	vs. Georgia Tech, 2011
	3	Cameron Rising	vs. Ohio State, 2021

YARDS PER PLAY

(Min. 37 Plays)

1.	9.52	Brian Johnson	vs. Navy, 2007
2.	9.16	Devon Dampier	vs. Nebraska, 2025
3.	8.41	Brett Ratliff	vs. Georgia Tech, 2005
4.	7.76	Jordan Wynn	vs. California, 2009

RECEIVING

MOST RECEPTIONS

1.	16	Travis LaTendresse	vs. Georgia Tech, 2005
2.	15	Paris Warren	vs. Pittsburgh, 2004
3.	12	Freddie Brown	vs. Alabama, 2008
4.	9	Jaylen Dixon	vs. Northwestern, 2018
5.	8	Brian Hernandez	vs. Georgia Tech, 2005
	8	Brian Hernandez	vs. Tulsa, 2006

MOST YARDS

1.	214	Travis LaTendresse	vs. Georgia Tech, 2005
2.	198	Paris Warren	vs. Pittsburgh, 2004
3.	140	Henry Lusk	vs. USC, 1993
4	127	Sean Williams	vs. Washington State, 1992
5.	125	Freddie Brown	vs. Alabama, 2008

RECEIVING TOUCHDOWNS

1.	4	Travis LaTendresse	vs. Georgia Tech, 2005
2.	2	Paris Warren	vs. Pittsburgh, 2004
	2	Kendrick Moeai	vs. California, 2009

AVERAGE PER CATCH

(Min. 3 Receptions)

1.	23.33	Henry Lusk	vs. USC, 1993

PUNTING

MOST PUNTS

1.	10	Jason Jones	vs. Arizona, 1994
2.	9	Matt Kovacevich	vs. Southern Mississippi, 2003

PUNT YARDS

1.	410	Jason Jones	vs. Arizona, 1994

Brett Ratliff had a record 381 passing yards against Georgia Tech in the 2005 Emerald Bowl.

Bowl Records - Individuals

PUNT AVERAGE
(Min. 5 Punts)

1.	49.50	Sean Sellwood	vs. Georgia Tech, 2011
2.	47.14	Ben Lennon	vs. Texas, 2019
3.	46.20	Mitch Wishnowsky	vs. Northwestern, 2018
4.	45.17	Louie Sakoda	vs. Alabama, 2008
5.	43.00	Steve Young	vs. Washington State, 1992

KICKING

FIELD GOALS MADE

1.	4	Louie Sakoda	vs. Tulsa, 2006
	4	Andy Phillips	vs. Indiana, 2016
3.	3	Joe Phillips	vs. California, 2009
	3	Matt Gay	vs. West Virginia, 2017
5.	2	Roy Jefferson	vs. West Virginia, 1964
	2	Matt Gay	vs. Northwestern, 2018

FIELD GOALS ATTEMPTED

1.	4	Louie Sakoda	vs. Tulsa, 2006
	4	Andy Phillips	vs. Indiana, 2016
3.	3	Cletus Truhe	vs. Fresno State, 1999
	3	Joe Phillips	vs. California, 2009
	3	Joe Phillips	vs. Boise State, 2010
	3	Matt Gay	vs. West Virginia, 2017

KICKING POINTS

1.	14	Andy Phillips	vs. Indiana, 2016
2.	13	Louie Sakoda	vs. Tulsa, 2006
	13	Joe Phillips	vs. California, 2009

RETURNS

KICKOFF RETURNS

1.	7	Britain Covey	vs. Ohio State, 2021

KICKOFF RETURN YARDS

1.	208	Britain Covey	vs. Ohio State, 2021

KICKOFF RETURN TOUCHDOWNS

1.	1	Britain Covey	vs. Ohio State, 2021

PUNT RETURNS

1.	7	Paris Warren	vs. Southern Mississippi, 2003
2.	5	Boobie Hoobs	vs. Indiana, 2016
3.	4	Marquis Wilson	vs. Tulsa, 2006

PUNT RETURN YARDS

1.	50	Marquis Wilson	vs. Tulsa, 2006

PUNT RETURN TOUCHDOWNS
None

ALL-PURPOSE YARDS

PLAYS

1.	35	Mike Anderson	vs. Fresno St., 1999

YARDS

1.	278	Joe Williams	vs. Indiana, 2016
2.	269	Mike Anderson	vs. Fresno St., 1999

SCORING

MOST POINTS

1.	26	Travis LaTendresse	vs. Georgia Tech, 2005
2.	18	Travis Wilson	vs. Colorado State, 2014
	18	Devon Dampier	vs. Nebraska, 2025
4.	14	Andy Phillips	vs. Indiana, 2016
5.	13	Louie Sakoda	vs. Tulsa, 2006
	13	Joe Phillips	vs. California, 2009

MOST TOUCHDOWNS

1.	4	Travis LaTendresse	vs. Georgia Tech, 2005
2.	3	Travis Wilson	vs. Colorado State, 2014
	3	Devon Dampier	vs. Nebraska, 2025
4.	2	Ray Peterson	vs. New Mexico, 1938
	2	Mike Anderson	vs. Fresno State, 1999
	2	Paris Warren	vs. Pittsburgh, 2004
	2	Darrell Mack	vs. Navy, 2007
	2	Kendrick Moeai	vs. California, 2009
	2	Joe Williams	vs. BYU, 2015
	2	Tyler Huntley	vs. West Virginia, 2017
	2	Britain Covey	vs. Ohio State, 2021

DEFENSE

INTERCEPTIONS

1.	2	Robert Johnson	vs. Alabama, 2008
	2	Tevin Carter	vs. BYU, 2015
	2	Julian Blackmon	vs. West Virginia, 2017

INTERCEPTION YARDS

1.	61	Tevin Carter	vs. BYU, 2015
2.	46	Dominique Hatfield	vs. BYU, 2015
3.	45	Steve Tate	vs. Georgia Tech, 2005

INTERCEPTION TOUCHDOWNS

1.	1	Ray Peterson	vs. New Mexico, 1938
	1	Stevenson Sylvester	vs. California, 2009
	1	Tevin Carter	vs. BYU, 2015
	1	Dominique Hatfield	vs. BYU, 2015

SACKS

1.	3	Adam Swaney	vs. USC, 1993
	3	Tommy Hackenbruck	vs. Pittsburgh, 2004
	3	Stevenson Sylvester	vs. Alabama, 2008

SACK YARDAGE

1.	29	Tommy Hackenbruck	vs. Pittsburgh, 2004
2.	20	Sheldon Deckart	vs. USC, 2001
3.	16	Adam Swaney	vs. USC, 1993
	16	Dave Revill	vs. Southern Mississippi, 2003
	16	Stevenson Sylvester	vs. Alabama, 2008

TACKLES FOR LOSS

1.	5	Luther Elliss	vs. USC, 1993

TACKLES FOR LOSS YARDAGE

1.	29	Tommy Hackenbruck	vs. Pittsburgh, 2004
2.	24	Adam Swaney	vs. USC, 1993
3.	20	Sheldon Deckart	vs. USC, 2001

PASS BREAK UPS

1.	4	Kareem Leary	vs. Arizona, 1994
	4	Josh Savage	vs. Southern Mississippi, 2003
	4	Reginald Porter	vs. BYU, 2015

SOLO TACKLES

1.	10	Mark Rexford	vs. Arizona, 1994
	10	Kavika Luafatasaga	vs. Indiana, 2016
3.	9	Sunia Tauteoli	vs. Indiana, 2016
	9	Micah Bernard	vs. Ohio State, 2021
5.	8	Steve Tate	vs. Tulsa, 2006
	8	Joe Dale	vs. Navy, 2007
	8	Lamar Chapman	vs. Boise State, 2010
	8	Sione Vaki	vs. Penn State, 2022

ASSISTED TACKLES

1.	9	Derrick Shelby	vs. Georgia Tech, 2011
2.	8	Chaz Walker	vs. Georgia Tech, 2011
	8	Tevita Finau	vs. Georgia Tech, 2011

TOTAL TACKLES

1.	15	Chaz Walker	vs. Georgia Tech, 2011
2.	12	Joe Dale	vs. Navy, 2007
	12	Kavika Luafatasaga	vs. Indiana, 2016
4.	11	Mark Rexford	vs. Arizona, 1994
	11	Eric Weddle	vs. Pittsburgh, 2004
	11	Matt Martinez	vs. Georgia Tech, 2011

Micah Bernard put on one of the top two-way performances (RB/CB) in Utah history during the 2022 Rose Bowl Game.

OPPONENT BESTS

RUSHING
Ron Dayne (Wisconsin) — 30-246-3

PASSING
C.J. Stroud (Ohio State) — 37-46-1-573-6

RECEIVING
Jaxon Smith-Njigba (Ohio State) — 15-347-3

INTERCEPTION RETURNS
Cyrill Weems (Wisconsin) — 1-82-1

BLOCKED FIELD GOAL RETURNS
Payton Williams (Fresno State) — 1-75-1

KICKOFF RETURNS
Joey Bullen (Navy) — 5-322-0

Bowl Records - Team

RUSHING

MOST CARRIES

1.	54	vs. Fresno State, 1999
	54	vs. USC, 2001

NET YARDS

1.	366	vs. New Mexico, 1938

RUSHING TOUCHDOWNS

1.	5	vs. Colorado State, 2014
2.	4	vs. Navy, 2007
	4	vs. Nebraska, 2025
4.	3	vs. New Mexico, 1938
	3	vs. BYU, 2015
	3	vs. West Virginia, 2017

PASSING

MOST ATTEMPTS

1.	49	vs. Wisconsin, 1996

COMPLETIONS

1.	30	vs. Georgia Tech, 2005
2.	29	vs. Pittsburgh, 2004

PASSING YARDS

1.	381	vs. Georgia Tech, 2005
2.	338	vs. California, 2009
3.	336	vs. Alabama, 2008
4.	328	vs. Pittsburgh, 2004

INTERCEPTIONS

1.	4	vs. Wisconsin, 1996

TOUCHDOWN PASSES

1.	4	vs. Pittsburgh, 2004
	4	vs. Georgia Tech, 2005

TOTAL OFFENSE

NET YARDS

1.	550	vs. Georgia Tech, 2005
2.	548	vs. Fresno State, 1999
	548	vs. Colorado State, 2014

TOTAL PLAYS

1.	83	vs. Penn State, 2022
2.	80	vs. Wisconsin, 1996
	80	vs. West Virginia, 2017
4.	77	vs. Georgia Tech, 2005
	77	vs. Colorado State, 2014
	77	vs. Northwestern, 2018

KICKING

FIELD GOALS MADE

1.	4	vs. Tulsa, 2006
	4	vs. Indiana, 2016
3.	3	vs. California, 2009
	3	vs. West Virginia, 2017

FIELD GOALS ATTEMPTED

1.	4	vs. Tulsa, 2006
	4	vs. Indiana, 2016
2.	3	vs. Fresno State, 1999
	3	vs. California, 2009
	3	vs. Boise State, 2010
	3	vs. West Virginia, 2017

PUNTING

PUNTS

1.	10	vs. Arizona, 1994
2.	9	vs. Southern Mississippi, 2003

PUNT YARDS

1.	410	vs. Arizona, 1994

RETURNS (KICK/PUNT)

KICKOFF RETURNS

1.	8	vs. Ohio State, 2021
2.	6	(4 times, last vs. Northwestern, 2018)

KICKOFF RETURN YARDS

1.	222	vs. Ohio State, 2021

PUNT RETURNS

1.	7	vs. Southern Mississippi, 2003
2.	5	vs. Tulsa, 2006
	5	vs. Indiana, 2016
4.	4	vs. USC, 2001
	4	vs. West Virginia, 2017

PUNT RETURN YARDS

1.	54	vs. Tulsa, 2006
2.	46	vs. West Virginia, 2017
3.	41	vs. Georgia Tech, 2011
4.	35	vs. Indiana, 2016
5.	31	vs. Southern Mississippi, 2003

ALL-PURPOSE YARDS

PLAYS

1.	89	vs. Washington State, 1992
2.	84	vs. Penn State, 2022
3.	82	vs. Colorado State, 2014
4.	81	vs. California, 2009
	81	vs. Nebraska, 2025

YARDS

1.	685	vs. Ohio State, 2021
2.	671	vs. Georgia Tech, 2005
3.	598	vs. Fresno State, 1999

FIRST DOWNS

TOTAL FIRST DOWNS

1.	31	vs. Georgia Tech, 2005
2.	29	vs. Colorado State, 2014
3.	26	vs. Wisconsin, 1996
	26	vs. Navy 2007
	26	vs. Nebraska, 2025

RUSHING

1.	15	vs. Colorado State, 2014
2.	14	vs. Fresno State, 1999
3.	12	vs. USC, 2001
	12	vs. Indiana, 2016
	12	vs. Penn State, 2022
	12	vs. Nebraska, 2025

PASSING

1.	21	vs. Georgia Tech, 2005
2.	18	vs. Wisconsin, 1996

PENALTY

1.	4	vs. Ohio State, 2021
2.	3	(twice, last vs. BYU, 2015)

PENALTIES

PENALTIES

1.	15	vs. Fresno State, 1999

PENALTY YARDS

1.	151	vs. Fresno State, 1999

FUMBLES

FUMBLES

1.	6	vs. Southern Mississippi, 2003
2.	4	vs. Indiana, 2016
	4	vs. Northwestern, 2018
4.	3	vs. West Virginia, 1964
	3	vs. Washington State, 1992
	3	vs. Alabama, 2008
	3	vs. Boise State, 2010

FUMBLES LOST

1.	4	vs. Northwestern, 2018
2.	3	vs. West Virginia, 1964
	3	vs. Boise State, 2010
	3	vs. Indiana, 2016

FUMBLES BOTH TEAMS

1.	10	vs. Southern Mississippi, 2003
2.	7	vs. Washington State, 1992
	7	vs. Boise State, 2010

FUMBLES LOST BOTH TEAMS

1.	6	vs. Southern Mississippi, 2003
	6	vs. Boise State, 2010
3.	5	vs. Indiana, 2016
4.	4	vs. West Virginia, 1964
	4	vs. Northwestern, 2018

DEFENSE

INTERCEPTIONS

1.	4	vs. New Mexico, 1938
	4	vs. West Virginia, 1964

INTERCEPTION RETURN YARDAGE

1.	107	vs. BYU, 2015
2.	55	vs. Georgia Tech, 2005
3.	27	vs. California, 2009
4.	26	vs. Arizona, 1994

FEWEST RUSHING PLAYS

1.	19	Colorado State, 2014
2.	20	Ohio State, 2021
3.	21	West Virginia, 2017
4.	25	BYU, 2015
5.	28	California, 2009

FEWEST RUSHING YARDS

1.	12	Colorado State, 2014
2.	17	Pittsburgh, 2004
3.	29	West Virginia, 2017
4.	33	Alabama, 2008
5.	45	Arizona, 1994

FEWEST PASS ATTEMPTS

1.	6	Wisconsin, 1996

FEWEST COMPLETIONS

1.	2	Wisconsin, 1996

FEWEST PASSING YARDS

1.	16	Wisconsin, 1996

FEWEST TOTAL PLAYS

1.	51	Wisconsin, 1996
	51	West Virginia, 2017

FEWEST TOTAL YARDS

1.	153	West Virginia, 2017
2.	184	Arizona, 1994

MOST TOTAL YARDS

1.	683	Ohio State, 2021

MOST PUNTS

1.	9	New Mexico, 1938
	9	West Virginia, 2017
3.	8	Georgia Tech, 2005

FEWEST FIRST DOWNS

1.	6	West Virginia, 2017
2.	11	Southern Mississippi, 2003
3.	12	New Mexico, 1938
	12	West Virginia, 1964

MOST PENALTIES

1.	18	Washington State, 1992

MOST PENALTY YARDS

1.	136	Washington State, 1992

MOST FUMBLES

1.	4	Washington State, 1992
	4	Southern Mississippi, 2003
	4	Boise State, 2010
	4	Georgia Tech, 2011

MOST FUMBLES LOST

1.	4	Southern Mississippi, 2003
2.	3	Boise State, 2010
3.	2	Washington State, 1992
	2	Arizona, 1994
	2	Navy, 2007
	2	BYU, 2015
	2	Indiana, 2016

SACKS

1.	9	vs. Pittsburgh, 2004
2.	8	vs. Alabama, 2008
3.	5	vs. USC, 1993
	5	vs. Southern Mississippi, 2003
5.	4	vs. USC, 2001
	4	vs. California, 2009
	4	vs. BYU, 2015

SACK YARDAGE

1.	73	vs. Pittsburgh, 2004
2.	53	vs. Alabama, 2008
3.	45	vs. USC, 2001

PASS BREAK UPS

1.	11	vs. BYU, 2015
2.	9	vs. Arizona, 1994
	9	vs. Southern Mississippi, 2003
	9	vs. Indiana, 2016

All-Americans - By Year

1928
Alton Carman, Tackle
3rd Team Davis Walsh I.N.S.

1929
Marwin Jonas, Center
3rd Team Davis Walsh I.N.S.

Earl 'Powerhouse' Pomeroy, Fullback
1st Team Davis Walsh I.N.S.
2nd Team/Alternate Lawrence Perry
3rd Team Associated Press

1930
Marwin Jonas, Center
2nd Team Lawrence Perry

George Watkins, End
2nd Team Allen J. Gould

Frank Christensen, Fullback
3rd Team I.N.S.
3rd Team NEA

1931
Frank Christensen, Fullback
3rd Team Charles Parker

1932
Frank Christensen, Fullback
1st Team United Press
2nd Team World Telegram
2nd Team Central Press
3rd Team NEA

Jack Johnson, Tackle
1st Team Lawrence Perry

1941
Floyd Spendlove, Tackle
3rd Team NEA
1st Team Collyer's Little All-America

Larry Wilson, 1959

Marv Bateman, 1970-71

1947
Banard Hafen, End
3rd Team I.N.S.

1957
Lee Grosscup, Quarterback
1st Team FWAA/Look Magazine
1st Team NEA
1st Team Williamson
2nd Team I.N.S.
2nd Team United Press
2nd Team Associated Press

1959
Larry Wilson, Halfback
3rd Team Williamson

1961
Ed Pine, Center
1st Team Williamson

1962
Dave Costa, Tackle
3rd Team Williamson

1964
Roy Jefferson, Cornerback/End
1st Team The Sporting News
1st Team Football News
1st Team Time Magazine
3rd Team NEA

NATIONAL HONORS

AWARD WINNERS

Ray Guy Award
2014 Tom Hackett
2015 Tom Hackett
2016 Mitch Wishnowsky

Lou Groza Award
2017 Matt Gay

Ted Hendricks Award
2014 Nate Orchard

Outland Trophy
2025 Spencer Fano

Polynesian College Football Player of the Year
2025 Spencer Fano

AWARD FINALISTS

Heisman Trophy
2004 Alex Smith

Outland Trophy
2002 Jordan Gross
2025 Spencer Fano

Ray Guy Award
2008 Louie Sakoda
2014 Tom Hackett
2015 Tom Hackett
2016 Mitch Wishnowsky
2017 Mitch Wishnowsky
2018 Mitch Wishnowsky

Lombardi Award
2023 Jonah Elliss

Lott IMPACT Trophy
2023 Jonah Elliss

Lou Groza Award
2008 Louie Sakoda
2017 Matt Gay

Manning Award
2025 Devon Dampier

Jim Thorpe Award
2022 Clark Phillips III

Paul Hornung Award
2023 Sione Vaki

Wuerffel Trophy
2008 Louie Sakoda
2009 Zane Beadles

Polynesian College Player of the Year
2014 Nate Orchard
2016 Lowell Lotulelei
2019 Bradlee Anae
2019 Julian Blackmon
2021 Mika Tafua
2022 Sataoa Laumea
2023 Jonah Elliss
2023 Sione Vaki
2024 Spencer Fano
2025 Spencer Fano
2025 Caleb Lomu

Ted Hendricks Award
2023 Jonah Elliss

Dodd Trophy
2022 Kyle Whittingham

COLLEGE FOOTBALL HALL OF FAME

Coach
Ike Armstrong (1957 Induction)
Alex Smith (2024 Induction)
Urban Meyer (2025 Induction)

COACH OF THE YEAR

Eddie Robinson Award
2004 Urban Meyer

Paul 'Bear' Bryant Award
2008 Kyle Whittingham

AFCA Coach of the Year
2008 Kyle Whittingham

Dodd Trophy
2019 Kyle Whittingham

Spencer Fano, 2025

All-Americans - By Year

Steve Clark, 1981

1970
Marv Bateman, Punter
1st Team FWAA
1st Team The Sporting News

Norm Thompson, Defensive Back
2nd Team Associated Press

1971
Marv Bateman, Punter
1st Team The Sporting News
1st Team Time Magazine

1973
Steve Odom, Return Specialist
1st Team FWAA

1980
Jeff Griffin, Defensive Back
2nd Team N.E.A.

1981
Steve Clark, Defensive Tackle
1st Team FWAA
3rd Team Associated Press
2nd Team N.E.A.

1984
Carlton Walker, Offensive Guard
1st Team FWAA
2nd Team Associated Press
1st Team N.E.A.

1985
Erroll Tucker, Return Specialist
1st Team FWAA
1st Team The Sporting News
1st Team Football News
1st Team Gannett News Service

1991
Bryan Rowley, Wide Receiver
2nd Team The Sporting News

1994
Luther Elliss, Defensive Tackle
Consensus All-American
1st Team Associated Press
1st Team AFCA
1st Team FWAA
1st Team Scripps Howard
1st Team The Sporting News
1st Team UPI
2nd Team Football News
3rd Team College Sports

Anthony Brown, Offensive Tackle
3rd Team Associated Press

Mike McCoy, Quarterback
2nd Team Football News

2001
Doug Kaufusi, Offensive Tackle
3rd Team The Sporting News

Eric Weddle, 2006

UTAH FIRST-TEAM ALL-AMERICANS

1932	Frank Christensen, FB
1957	Lee Grosscup, QB
1970	Marv Bateman, P
1973	Steve Odom, RS
1981	Steve Clark, DL
1984	Carlton Walker, OL
1985	Erroll Tucker, RS
1994	Luther Elliss*, DL
2002	Jordan Gross*, OL
2004	Chris Kemoeatu, OL
2004	Alex Smith, QB
2006	Eric Weddle*, DB
2007	Louie Sakoda, P
2008	Louie Sakoda^, K
2009	Zane Beadles, OL
2010	Shaky Smithson, PR
2012	Star Lotulelei, DL
2014	Kaelin Clay, PR
2014	Nate Orchard, DE
2014	Tom Hackett*, P
2015	Tom Hackett^, P
2016	Mitch Wishnowsky^, P
2017	Matt Gay*, K
2019	Bradlee Anae*, DE
2021	Devin Lloyd*, LB
2021	Britain Covey, RS
2022	Clark Phillips III^, CB
2023	Jonah Elliss*, DE
2025	Spencer Fano^, OL
2025	John Henry Daley, DE

**Consensus All-Americans*
^Unanimous All-Americans
All were designated by an NCAA major selector.

Louie Sakoda, 2007-08

2002
Jordan Gross, Offensive Tackle
Consensus All-American
1st Team FWAA
1st Team Walter Camp
1st Team Associated Press
1st Team CNNSI.com
1st Team Sportsline.com

Chris Kemoeatu, 2004

All-Americans - By Year

Caleb Schlauderaff, 2010

2004

Alex Smith, Quarterback
1st Team FWAA
1st Team SI.com
2nd Team Walter Camp

Chris Kemoeatu, Offensive Guard
1st Team FWAA
1st Team SI.com

Steve Savoy, Wide Receiver
2nd Team SI.com

Morgan Scalley, Defensive Back
2nd Team Associated Press
2nd Team SI.com

2006

Eric Weddle, Defensive Back
Consensus All-American
1st Team AFCA
1st Team SportsIllustrated.com
1st Team CBSSportsline.com
1st Team Sporting News
1st Team CollegeFootballNews.com
1st Team Rivals.com
2nd Team Associated Press
2nd Team Walter Camp

2007

Louie Sakoda, Punter
1st Team FWAA
1st Team CBSSports.com
2nd Team SI.com
2nd Team CollegeFootballNews.com

Louie Sakoda, Kicker
1st Team Rivals.com
2nd Team CollegeFootballNews.com
2nd Team Phil Steele

2008

Louie Sakoda, Kicker
Consensus All-American (unanimous)
1st Team Associated Press
1st Team AFCA
1st Team FWAA
1st Team Walter Camp
1st Team Sporting News

2009

Zane Beadles, Offensive Line
1st Team FWAA
1st Team College Football News
1st Team Phil Steele
2nd Team Walter Camp
2nd Team SI.com
3rd Team Sporting News

2010

Shaky Smithson, Punt Returner
1st Team Walter Camp
1st Team Scout/FoxSports.com
2nd Team Phil Steele
2nd Team CBSSports.com
3rd Team Rivals.com

Caleb Schlauderaff, Offensive Line
2nd Team Walter Camp
2nd Team SI.com
3rd Team Associated Press
4th Team Phil Steele

Star Lotulelei, 2012

Tom Hackett, 2014-15

2012

Star Lotulelei, Defensive Tackle
1st Team Associated Press
1st Team Walter Camp
1st Team Athlon
1st Team Scout.com/
FoxSportsNext.com
2nd Team CBSSports.com

Reggie Dunn, Kick Returner
1st Team Athlon
1st Team ESPN
1st Team CBSSports.com
2nd Team Scout.com/
FoxSportsNext.com

2014

Tom Hackett, Punter
Consensus All-American
1st Team Walter Camp
1st Team Associated Press
1st Team AFCA
1st Team FWAA
2nd Team Sporting News
1st Team Phil Steele
1st Team CBSSports.com
1st Team FOXSports.com
1st Team Scout.com
1st Team SB Nation
2nd Team USA Today

Nate Orchard, Defensive End
1st Team Walter Camp
1st Team FWAA
2nd Team Associated Press
2nd Team Sporting News
1st Team ESPN.com
1st Team Phil Steele
1st Team Scout.com
1st Team SB Nation
2nd Team USA Today
2nd Team FOXSports.com

Kaelin Clay, Returner
1st Team Sporting News
1st Team CBSSports.com
1st Team FOXSports.com
2nd Team Scout.com

2015

Tom Hackett, Punter
Consensus All-American (unanimous)
1st Team Walter Camp
1st Team Associated Press
1st Team FWAA
1st Team Sporting News
1st Team AFCA
1st Team USA Today
1st Team Sports Illustrated
1st Team ESPN.com
1st Team Phil Steele
1st Team Athlon
1st Team Scout.com
2nd Team CBS Sports

Andy Phillips, Kicker
2nd team CBS Sports

Nate Orchard, 2014

All-Americans - By Year

Matt Gay, 2017-18

2016

Mitch Wishnowsky, Punter
Consensus All-American (unanimous)
1st Team Walter Camp
1st Team Sporting News
1st Team Associated Press
1st Team FWAA
1st Team AFCA
1st Team ESPN.com
1st Team Sports Illustrated
1st Team USA Today
1st Team FOXSports.com
1st Team Pro Football Focus
1st Team Phil Steele
1st Team SB Nation
1st Team Sports on Earth
1st Team CollegeSportsMadness.com
2nd Team CBS Sports.com

Hunter Dimick, Defensive End
2nd Team Walter Camp
2nd Team FWAA
3rd Team Associated Press
2nd Team Phil Steele
2nd Team FOXSports.com
2nd Team Sports on Earth
2nd Team CollegeSportsMadness.com

Marcus Williams, Defensive Back
2nd Team Pro Football Focus

Garett Bolles, Offensive Line
2nd Team USA Today

Chase Dominguez, Snapper
3rd Team Phil Steele

2017

Matt Gay, Kicker
Consensus All-American
1st Team Associated Press
1st Team FWAA
1st Team Sporting News
2nd Team Walter Camp
2nd Team AFCA
1st Team Sports Illustrated
1st Team USA Today
1st Team ESPN.com
1st Team Phil Steele
1st Team SB Nation
1st Team Bleacher Report
1st Team College Football News
2nd Team The All-American
2nd Team CBSSports.com
2nd Team Sports on Earth
2nd Team Pro Football Focus

Mitch Wishnowsky, Punter
2nd Team Walter Camp
2nd Team FWAA
3rd Team Associated Press
2nd Team Phil Steele
2nd Team Sports on Earth

Britain Covey, 2021

2018

Mitch Wishnowsky, Punter
2nd Team Walter Camp
2nd Team Associated Press
2nd Team AFCA
3rd Team Phil Steele

Julian Blackmon, 2019

Chase Hansen, Linebacker
2nd Team FWAA
2nd Team Sporting News
2nd Team The Athletic
2nd Team Phil Steele

Matt Gay, Kicker
2nd FWAA
2nd Team Pro Football Focus
3rd Team Associated Press
2nd Team Phil Steele

2019

Bradlee Anae, DE
Consensus All-American
1st Team AFCA
1st Team FWAA
1st Team Sporting News
1st Team Walter Camp
3rd Team Associated Press
1st Team Bleacher Report
1st Team ESPN
1st Team Sports Illustrated
1st Team USA Today
2nd Team The Athletic
2nd Team CBS Sports

Jaylon Johnson, CB
2nd Team Walter Camp
2nd Team Associated Press
2nd Team Sports Illustrated
2nd Team USA Today
3rd Team Pro Football Focus

Leki Fotu, DT
2nd Team FWAA
2nd Team Walter Camp
3rd Team Associated Press

Julian Blackmon, S
2nd Team AFCA
2nd Team Associated Press
1st Team The Athletic
1st Team Pro Football Focus
1st Team Sports Illustrated
2nd Team USA Today

Zack Moss, RB
3rd Team Associated Press
1st Team Pro Football Focus
2nd Team CBS Sports
2nd Team FWAA

Tyler Huntley, QB
3rd Team Pro Football Focus

Brant Kuithe, TE
3rd Team Pro Football Focus

2020

Devin Lloyd, LB
2nd Team Sporting News

Devin Lloyd, 2020-21

All-Americans - By Year

2021

Devin Lloyd, LB
Consensus All-American
1st Team Associated Press
1st Team FWAA
1st Team Sporting News
1st Team Walter Camp
1st Team CBS Sports
1st Team ESPN
1st Team Phil Steele
1st Team Reese's Senior Bowl
2nd Team AFCA

Britain Covey, WR/RS
1st Team CBS Sports
1st Team FWAA
1st Team Phil Steele

Bamidele Olaseni, OL
2nd Team Sporting News

Mika Tafua, DE
4th Team Phil Steele

2022

Clark Phillips III, CB
Consensus All-American (unanimous)
1st Team AFCA
1st Team Associated Press
1st Team CBS Sports
1st Team FWAA
1st Team Phil Steele
1st Team Sporting News
1st Team The Athletic
1st Team Walter Camp

Dalton Kincaid, TE
1st Team Bleacher Report
3rd Team Associated Press
3rd Team Phil Steele

Jonah Elliss, 2023

2023

Jonah Elliss, DE
Consensus All-American
1st Team FWAA
1st Team Sporting News
1st Team Walter Camp
1st Team Phil Steele
2nd Team AFCA
2nd Team Associated Press
2nd Team CBS Sports
2nd Team USA Today
3rd Team College Football Network

Cole Bishop, S
2nd Team College Football Network

Sione Vaki, S/RB
2nd Team Sporting News (all-purpose)
2nd Team Sports Illustrated (all-purpose)
3rd Team Phil Steele (special teams)

2024

Spencer Fano, OL
1st Team PFF
2nd Team Associated Press
2nd Team Walter Camp
2nd Team CBS Sports

2025

Spencer Fano, OL
Consensus All-American (unanimous)
1st Team AFCA
1st Team Associated Press
1st Team FWAA
1st Team Sporting News
1st Team Walter Camp
1st Team Phil Steele
1st Team CBS Sports
1st Team The Athletic
1st Team ESPN

John Henry Daley, DE
1st Team Walter Camp
2nd Team AFCA
2nd Team Associated Press
2nd Team CBS Sports
2nd Team FWAA
2nd Team ESPN
3rd Team Phil Steele

List does not include honorable mention All-Americans.

All-Americans - By Outlet

AFCA

1st Team

1994	Luther Elliss, DT
2006	Eric Weddle, DB
2008	Louie Sakoda, PK
2014	Tom Hackett, P
2015	Tom Hackett, P
2016	Mitch Wishnowsky, P
2019	Bradlee Anae, DE
2022	Clark Phillips III, CB
2025	Spencer Fano, OL

2nd Team

2017	Matt Gay, PK
2018	Mitch Wishnowsky, P
2019	Julian Blackmon, S
2021	Devin Lloyd, LB
2023	Jonah Elliss, DE
2024	Spencer Fano, OL
2025	John Henry Daley, DE

ALLEN J. GOULD

2nd Team

1930	George Watkins, E

ASSOCIATED PRESS

1st Team

1994	Luther Elliss, DT
2002	Jordan Gross, OL
2008	Louie Sakoda, PK
2012	Star Lotulelei, DT
2014	Tom Hackett, P
2015	Tom Hackett, P
2016	Mitch Wishnowsky, P
2017	Matt Gay, PK
2021	Devin Lloyd, LB
2022	Clark Phillips III, CB
2025	Spencer Fano, OL

2nd Team

1957	Lee Grosscup, QB
1970	Norm Thompson, DB
1984	Carlton Walker, OL
2004	Morgan Scalley, DB
2006	Eric Weddle, DB
2014	Nate Orchard, DE
2018	Mitch Wishnowsky, P
2019	Jaylon Johnson, CB
	Julian Blackmon, S
2023	Jonah Elliss, DE
2024	Spencer Fano, OL
2025	John Henry Daley, DE

3rd Team

1929	Earl Pomeroy, FB
1981	Steve Clark, DT
1994	Anthony Brown, OL
2010	Caleb Schlauderaff, OL
2016	Hunter Dimick, DE
2017	Mitch Wishnowsky, P
2018	Matt Gay, PK
2019	Bradlee Anae, DE
	Leki Fotu, DT
	Zack Moss, RB
2022	Dalton Kincaid, TE

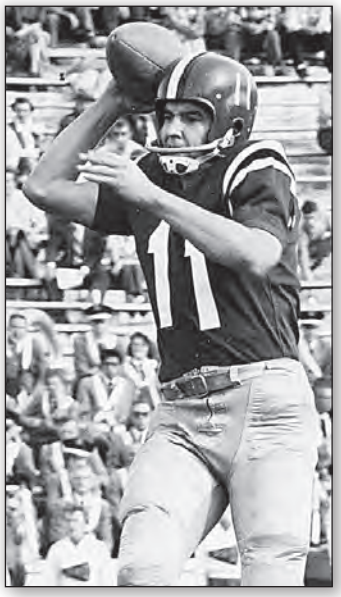

Lee Grosscup, 1957

ATHLON

1st Team

2012	Star Lotulelei, DT
	Reggie Dunn, RS
2015	Tom Hackett, P

BLEACHER REPORT

1st Team

2017	Matt Gay, PK
2019	Bradlee Anae, DE
2022	Dalton Kincaid, TE

CBS SPORTS

1st Team

2006	Eric Weddle, DB
2007	Louie Sakoda, P
2012	Reggie Dunn, RS
2014	Tom Hackett, P
	Kaelin Clay, RS
2016	Mitch Wishnowsky, P
2021	Devin Lloyd, LB
	Britain Covey, RS
2022	Clark Phillips III, CB
2025	Spencer Fano, OL

2nd Team

2010	Shaky Smithson, RS
2012	Star Lotulelei, DT
2015	Tom Hackett, P
	Andy Phillips, PK
2017	Matt Gay, PK
2019	Bradlee Anae, DE
	Zack Moss, RB
2023	Jonah Elliss, DE
2024	Spencer Fano, OL
2025	John Henry Daley, DE

CENTRAL PRESS

2nd Team

1932	Frank Christensen, FB

CHARLES PARKER

3rd Team

1931	Frank Christensen, FB

CNNSI.COM

1st Team

2002	Jordan Gross, OL

COLLEGEFOOTBALLNEWS.COM

1st Team

2006	Eric Weddle, DB
2009	Zane Beadles, OL
2017	Matt Gay, PK

2nd Team

2007	Louie Sakoda, P
	Louie Sakoda, PK

COLLEGE SPORTS

3rd Team

1994	Luther Elliss, DT

COLLEGESPORTSMADNESS.COM

1st Team

2016	Mitch Wishnowsky, P

2nd Team

2016	Hunter Dimick, DE

COLLYER'S LITTLE

1st Team

1941	Floyd Spendlove, T

ESPN

1st Team

2012	Reggie Dunn, RS
2014	Nate Orchard, DE
2015	Tom Hackett, P
2016	Mitch Wishnowsky, P
2017	Matt Gay, PK
2019	Bradlee Anae, DE
2021	Devin Lloyd, LB
2025	Spencer Fano, ESPN

2nd Team

2025	John Henry Daley, DE

FOOTBALL NEWS

1st Team

1964	Roy Jefferson, CB
1985	Erroll Tucker, RS

2nd Team

1994	Luther Elliss, DT
	Mike McCoy, QB

FOXSPORTS.COM

1st Team

2014	Tom Hackett, P
	Kaelin Clay, RS
2016	Mitch Wishnowsky, P

2nd Team

2014	Nate Orchard, DE
2016	Hunter Dimick, DE

FWAA

1st Team

1957	Lee Grosscup, QB
1970	Marv Bateman, P
1973	Steve Odom, RS
1981	Steve Clark, DT
1984	Carlton Walker, OL
1985	Erroll Tucker, RS
1994	Luther Elliss, DT
2002	Jordan Gross, OL
2004	Alex Smith, QB
	Chris Kemoeatu, OL
2007	Louie Sakoda, P
2008	Louie Sakoda, PK
2009	Zane Beadles, OL
2014	Tom Hackett, P
	Nate Orchard, DE
2015	Tom Hackett, P
2016	Mitch Wishnowsky, P
2017	Matt Gay, PK
2019	Bradlee Anae, DE
2021	Devin Lloyd, LB
	Britain Covey, RS
2022	Clark Phillips III, CB
2023	Jonah Elliss, DE
2025	Spencer Fano, OL

2nd Team

2016	Hunter Dimick, DE
2017	Mitch Wishnowsky, P
2018	Chase Hansen, LB
	Matt Gay, PK
2019	Leki Fotu, DT
	Zack Moss, RB
2025	John Henry Daley, DE

GANNETT NEWS SERVICE

1st Team

1985	Erroll Tucker, RS

Luther Elliss. 1994

All-Americans - By Outlet

INTERNATIONAL NEWS SERVICE

1st Team

1929	Earl Pomeroy, FB

2nd Team

1957	Lee Grosscup, QB

3rd Team

1928	Alton Carman, T
1929	Marwin Jonas, C
1930	Frank Christensen, FB
1947	Banard Hafen, E

LAWRENCE PERRY

1st Team

1932	Jack Johnson, T

2nd Team

1929	Earl Pomeroy, FB
1930	Marwin Jonas, C

NEWSPAPER ENTERPRISE ASSOC.

1st Team

1957	Lee Grosscup, QB
1984	Carlton Walker, OL

2nd Team

1980	Jeff Griffin, DB
1981	Steve Clark, DT

3rd Team

1930	Frank Christensen, FB
1932	Frank Christensen, FB
1941	Floyd Spendlove, T
1964	Roy Jefferson, CB

PHIL STEELE

1st Team

2009	Zane Beadles, OL
2014	Tom Hackett, P
	Nate Orchard, DE
2015	Tom Hackett, P
2016	Mitch Wishnowsky, P
2017	Matt Gay, PK
2021	Devin Lloyd, LB
	Britain Covey, RS
2022	Clark Phillips III, CB
2023	Jonah Elliss, DE
2025	Spencer Fano, OL

2nd Team

2007	Louie Sakoda, PK
2010	Shaky Smithson, RS
2016	Hunter Dimick, DE
2017	Mitch Wishnowsky, P
2018	Chase Hansen, LB
	Matt Gay, PK

3rd Team

2016	Chase Dominguez, SN
2018	Mitch Wishnowsky, P
2022	Dalton Kincaid, TE
2023	Sione Vaki, S (special teams)
2025	John Henry Daley, OL

4th Team

2010	Caleb Schlauderaff, OL
2021	Mika Tafua, DE

PRO FOOTBALL FOCUS

1st Team

2016	Mitch Wishnowsky, P
2019	Julian Blackmon, S
	Zack Moss, RB
2024	Spencer Fano, OL

2nd Team

2016	Marcus Williams, DB
2017	Matt Gay, PK
2018	Matt Gay, PK

3rd Team

2019	Jaylon Johnson, CB
	Tyler Huntley, QB
	Brant Kuithe, TE

REESE'S SENIOR BOWL

1st Team

2021	Devin Lloyd, LB

RIVALS.COM

1st Team

2006	Eric Weddle, DB
2007	Louie Sakoda, PK

3rd Team

2010	Shaky Smithson, RS

SB NATION

1st Team

2014	Tom Hackett, P
	Nate Orchard, DE
2016	Mitch Wishnowsky, P
2017	Matt Gay, PK

SCOUT.COM

1st Team

2014	Tom Hackett, P
	Nate Orchard, DE
	Kaelin Clay, RS
2015	Tom Hackett, P

SCOUT/FOXSPORTS.COM

1st Team

2010	Shaky Smithson, RS
2012	Star Lotulelei, DT

2nd Team

2012	Reggie Dunn, RS

SCRIPPS HOWARD

1st Team

1994	Luther Elliss, DT

SPORTING NEWS

1st Team

1964	Roy Jefferson, CB
1970	Marv Bateman, P
1971	Marv Bateman, P
1985	Erroll Tucker, RS
1994	Luther Elliss, DT
2006	Eric Weddle, DB
2008	Louie Sakoda, PK
2014	Kaelin Clay, RS
2015	Tom Hackett, P
2016	Mitch Wishnowsky, P
2017	Matt Gay, PK
2019	Bradlee Anae, DE
2021	Devin Lloyd, LB
2022	Clark Phillips III, CB
2023	Jonah Elliss, DE
2025	Spencer Fano, OL

2nd Team

1991	Bryan Rowley, WR
2014	Tom Hackett, P
	Nate Orchard, DE
2018	Chase Hansen, LB
2020	Devin Lloyd, LB
2021	Bamidele Olaseni, OL
2023	Sione Vaki, S (all-purpose)

3rd Team

2001	Doug Kaufusi, OL
2009	Zane Beadles, OL

SPORTS ILLUSTRATED

1st Team

2004	Alex Smith, QB
	Chris Kemoeatu, OL
2006	Eric Weddle, DB
2015	Tom Hackett, P
2016	Mitch Wishnowsky, P
2017	Matt Gay, PK
2019	Bradlee Anae, DE
	Julian Blackmon, S

2nd Team

2004	Steve Savoy, WR
	Morgan Scalley, DB
2007	Louie Sakoda, P
2009	Zane Beadles, OL
2010	Caleb Schlauderaff, OL
2019	Jaylon Johnson, CB
2023	Sione Vaki, S (all-purpose)

SPORTSLINE.COM

1st Team

2002	Jordan Gross, OL

SPORTS ON EARTH

1st Team

2016	Mitch Wishnowsky, P

2nd Team

2016	Hunter Dimick, DE
2017	Matt Gay, PK
	Mitch Wishnowsky, P

THE ALL-AMERICAN

2nd Team

2017	Matt Gay, PK

THE ATHLETIC

1st Team

2019	Julian Blackmon, S
2022	Clark Phillips III, CB
2025	Spencer Fano, OL

2nd Team

2018	Chase Hansen, LB
2019	Bradlee Anae, DE

TIME MAGAZINE

1st Team

1964	Roy Jefferson, CB
1971	Marv Bateman, P

UNITED PRESS

1st Team

1932	Frank Christensen, FB
1994	Luther Elliss, DT

2nd Team

1957	Lee Grosscup, QB

USA TODAY

1st Team

2015	Tom Hackett, P
2016	Mitch Wishnowsky, P
2017	Matt Gay, PK
2019	Bradlee Anae, DE

2nd Team

2014	Tom Hackett, P
	Nate Orchard, DE
2016	Garett Bolles, OL
2019	Jaylon Johnson, CB
	Julian Blackmon, S
2023	Jonah Elliss, DE

Jordan Gross, 2002

All-Americans - By Outlet

WALTER CAMP

1st Team

2002	Jordan Gross, OL
2008	Louie Sakoda, PK
2010	Shaky Smithson, RS
2012	Star Lotulelei, DT
2014	Tom Hackett, P
	Nate Orchard, DE
2015	Tom Hackett, P
2016	Mitch Wishnowsky, P
2019	Bradlee Anae, DE
2021	Devin Lloyd, LB
2022	Clark Phillips III, CB
2023	Jonah Elliss, DE
2025	Spencer Fano, OL
	John Henry Daley, DE

2nd Team

2004	Alex Smith, QB
2006	Eric Weddle, DB
2009	Zane Beadles, OL
2010	Caleb Schlauderaff, OL
2016	Hunter Dimick, DE
2017	Matt Gay, PK
	Mitch Wishnowsky, P
2018	Mitch Wishnowsky, P
2019	Jaylon Johnson, CB
	Leki Fotu, DT
2024	Spencer Fano, OL

WILLIAMSON

1st Team

1957	Lee Grosscup, QB
1961	Ed Pine, C

3rd Team

1959	Larry Wilson, HB
1962	Dave Costa, T

WORLD PRESS

2nd Team

1932	Frank Christensen, FB

List does not include honorable mention All-Americans.

ACADEMIC ALL-AMERICANS

1964	Mel Carpenter
1970	Scott Robbins
1971	Scott Robbins*
1973	Steve Odom*
1974	Chuck Cole
1976	Dick Graham*
1984	Andre Guardi
1985	Andre Guardi
1996	Chad Folk
2000	Kimball Christianson
2002	Brooks Bahr
2003	Morgan Scalley*
2004	Morgan Scalley*
2004	Alex Smith*
2005	Spencer Toone
2008	Louie Sakoda*
2009	Zane Beadles
2016	Hunter Dimick
2020	Britain Covey*
2021	Britain Covey
2022	R.J. Hubert

**First team*

Bradlee Anae, 2019

All-Conference

SKYLINE CONFERENCE

1938
Bruce Balkan, E
Leonard McGarry, T
Ernest Baldwin, C
Paul Snow, HB

1939
Paul Bogden, E
Luke Pappas, T
Rex Geary, G
Bill Swan, QB

1940
Carlos Soffe, E
Floyd Spendlove, T
Rex Geary, G
Izzy Spector, HB

1941
Floyd Spendlove, T
Izzy Spector, HB

1942
LeGrande Gregory, E
Brigham Gardner, T
Burt Davis, C
Dewey Nelson, HB

1946
Dewey Nelson, HB

1947
Bernard Hafen, E
Bill Angelos, G
Cannon Parkinson, QB
Frank Nelson, FB

1948
Bernard Hafen, E
Tally Stevens, E
Wally Nalder, G
Bob Summerhays, FB

1949
Wally Nalder, G

1950
Dave Cunningham, QB
George Bean, FB

1951
Charles Kalani, G
Tom Dublinski, QB
Weston Gardner, LB

1952
Robert Morris, E
Ray Westort, G
Don Rydalch, QB
Don Peterson, HB
Jim Dublinski, T
Frank Branham, S

1953
Dick Bubak, E
James Durrant, G
Don Rydalch, QB
Don Peterson, FB

1955
Louis Mele, HB
Herb Nakkan, HB

1956
Larry Amizich, T
Chester Franklin, G

1957
Evert Jones, T
John Urses, C
Lee Grosscup, QB
Stuart Vaughn, HB
Merrill Douglas, FB

1958
Lee Grosscup, QB

1959
Larry Wilson, HB
Monk Bailey, FB

1960
Thornton Peterson, T
Tony Polychronis, G
Edward Pine, C

1961
Marv Fleming, E
Edward Pine, C

CONFERENCE AWARDS

WESTERN ATHLETIC CONFERENCE

Lineman of the Year
1962 Dave Costa, OT
1966 John Stipech, DT
1973 Ron Rydalch, DT

Defensive Player of the Year
1981 Steve Clark, DT
1984 Filipo Mokofisi, LB
1994 Luther Elliss, DE

Newcomer of the Year
1976 Jack Steptoe, RS
1978 Jeff Lyall, DE
1984 Eddie Johnson, RB
1985 Larry Egger, QB

Freshman of the Year
1995 Chris Fuamatu-Ma'afala, RB

Coach of the Year
1964 Ray Nagel
1969 Bill Meek
1978 Wayne Howard

15-Year All-Star First Team
Steve Odom, RS
Second Team
Roy Jefferson, WR
Dave Costa, DT
John Huddleston, LB
Norm Thompson, DB

MOUNTAIN WEST CONFERENCE

Offensive Player of the Year
2004 Alex Smith, QB
2008 Brian Johnson, QB

Defensive Player of the Year
1999 John Frank, DE
2004 Morgan Scalley, DB
2005 Eric Weddle, DB
2006 Eric Weddle, DB

Special Teams Player of the Year
2006 Louie Sakoda, PK/P
2007 Louie Sakoda, PK/P
2008 Louie Sakoda, PK/P

Freshman of the Year
2000 Jason Kaufusi, DL

Coach of the Year
2003 Urban Meyer
2004 Urban Meyer
2008 Kyle Whittingham

10th Anniversary Team
Alex Smith, QB
Jordan Gross, OT
Eric Weddle, DB
Steve Fifita, DL
Doug Kaufusi, OL

PAC-12 CONFERENCE

Offensive Player of the Year
2019 Zack Moss, RB

Pat Tillman Defensive Player of the Year
2021 Devin Lloyd, LB

Freshman Defensive Player of the Year
2021 Junior Tafuna, DT
2022 Lander Barton, LB

Coach of the Year
2019 Kyle Whittingham
2021 Kyle Whittingham

Morris Trophy
2011 Star Lotulelei
2014 Nate Orchard
2016 Isaac Asiata
2019 Bradlee Anae
2021 Nick Ford
2021 Mika Tafua

Offensive Freshman of the Year (Coaches)
2020 Ty Jordan, RB

Newcomer of the Year (AP)
2020 Ty Jordan, RB

Defensive Player of the Year (AP)
2022 Clark Phillips III, CB

All-Century
Tom Hackett, P

Pac-12 Scholar-Athlete of the Year
2021 Britain Covey

Pac-12 Championship Game MVP
2021 Devin Lloyd, LB
2022 Cameron Rising, QB

BIG 12 CONFERENCE

Offensive Newcomer of the Year
2025 Devon Dampier, QB

Offensive Lineman of the Year
2025 Spencer Fano, RT

All-Conference

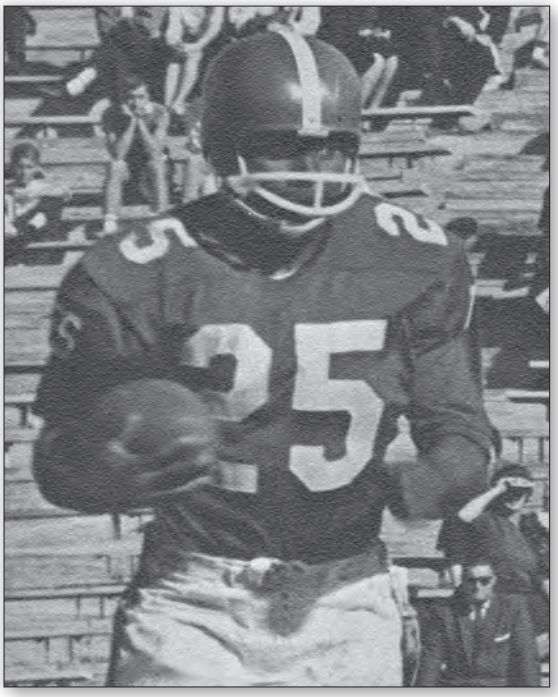

Ron Coleman was an All-WAC selection in 1964 as Utah earned a share of the conference title and a Liberty Bowl victory.

WESTERN ATHLETIC CONFERENCE

1962
First Team
Dave Costa, OT

Second Team
Roy Jefferson, E
Ron Manno, G

1963
First Team
Roy Jefferson, SE
Gary Hertzfeldt, QB

Second Team
Jerry Miller, G
Ron Coleman, HB
Aalen Jacobs, FB

1964
First Team
Roy Jefferson, SE
Mel Carpenter, OT
Ron Coleman, HB
Allen Jacobs, FB

1965
First Team
Mike Butera, TE
John Stipech, OT
Pat McKissick, C

1966
First Team
John Stipech, DT

Second Team
Merlin Driggs, OT
Dario DeBenedetti, OG
Pat McKissick, LB
Tom Hawkes, LB
Rich Tate, DB
Jerry Pullman, K

1967
First Team
Norm Chow, OG
Norm McBride, DE

Second Team
Jerome Lawson, LB

1968
First Team
Louis (Speedy) Thomas, SE
Norm McBride, DE

1969
First Team
Dale Nosworthy, TE
Larry Stone, LB
Norm Thompson, S

Second Team
Marion Boykin, OT
Ryan Williams, C
Ray Groth, QB
Dave Smith, RB
Marv Bateman, UU

1970
First Team
Dale Nosworthy, TE
Gordon Jolley, OT
Norm Thompson, S
Marv Bateman, K

Second Team
James Brown, OE
Bruce Cousins, OT
Randy Hansen, LB

1971
First Team
Marv Bateman, K

Second Team
Fred Graves, WR
Pete Michinock, DT
Ron Rydalch, DT
Elliott Hagood, LB
Steve Odom, RS

1972
First Team
Bob Peterson, OT
Don Van Galder, QB
Fleming Jensen, PK
Bob Pritchett, DE
Bob Fratto, DT

1973
First Team
Bill Powers, OG
Chuck Johanson, C
Steve Odom, FL/RS
Dan Marrelli, PK
Ron Rydalch, DT
Steve Marshall, S

1974
First Team
John Huddleston, LB

1976
First Team
Jack Steptoe, RS

1977
First Team
Rick Partridge, P
Tom McNamara, PK

1978
First Team
Jeff Lyall, DE
Tom Krebs, OG
Rick Partridge, P

1979
First Team
Lewis Walker, RB
Jeff Griffin, DB
Tony Lindsay, RB

1980
First Team
Dean Miraldi, OG
Jeff Griffin, DB
Steve Clark, DT

Second Team
Steve Folson, TE
Jack Campbell, OL
Wayne Jones, OL
Tony Lindsay, RB
Frank Sheldon, DL
Bill Gompf, LB

1981
First Team
Steve Clark, DT
Jack Campbell, OT
Wayne Jones, OG
Del Rodgers, RB
Bill Gompf, LB
Tony Reed, DB
Gilbert Alvarez, PK

Second Team
Carl Monroe, RS

1982
First Team
Carl Monroe, RB/RS
Lonnie Lawson, DB

Second Team
Gene Knickrehm, OL
Don Eck, C
Mark Blosch, LB

1983
First Team
Jeff Reyes, DE

Second Team
Eddie Lewis, RB
Mark Blosch, LB
Reggie Richardson, DB

Roy Jefferson was a three-time All-WAC performer at split end from 1962-64.

All-Conference

Erroll Tucker was an All-WAC defensive back in 1984.

1984
First Team
Danny Huey, WR
Carlton Walker, OG
Eddie Johnson, RB
Mark Blosch, LB
Filipo Mokofisi, LB
Peter Owens, NG
Erroll Tucker, RS

Second Team
Erroll Tucker, DB
Reggie Richardson, DB

1985
First Team
Erroll Tucker, RS/DB
Kevin Reach, OG

Second Team
Loren Richey, WR
Don Logan, OL
Eddie Lewis, RB
Filipo Mokofisi, LB
Reggie Richardson, DB
Andre Guardi, PK

1986
First Team
Loren Richey, WR
Dave Cullity, OT
Eddie Johnson, RB

Second Team
James Hansen, OL

1987
First Team
Eric Jacobsen, DB

Second Team
Scott Lieber, PK

1988
First Team
Carl Harry, WR
Dennis Smith, TE

Second Team
Scott Mitchell, QB
Eddie Johnson, RB
Garland Harris, LB
Eric Jacobsen, DB
Lavon Edwards, RS

1989
Second Team
Dennis Smith, TE
Scott Mitchell, QB
Joe Clausi, DL
Wayne Lammie, PK

1990
First Team
Anthony Davis, LB
Sean Knox, DB

Second Team
Jimmy Bellamy, DL

1991
First Team
Bryan Rowley, WR
Jimmy Bellamy, DL
Anthony Davis, LB
LaVon Edwards, DB

Second Team
Mike DeHoog, OL
Keith Williams, RB
Dave Chaytors, DL
Keith Embray, DL
Reggie Alston, DB
Shannon Yates, DB

1992
First Team
Luther Elliss, DE

Second Team
Mike DeHoog, OL
Dave Chaytors, DL

1993
First Team
Luther Elliss, DE
Lance Scott, OC

Second Team
Bryan Rowley, WR
Henry Lusk, TE
Anthony Brown, OL
Mike McCoy, QB
Jamal Anderson, RB
Mark Rexford, LB
Chris Yergensen, PK

1994
First Team
Luther Elliss, DT
Mark Rexford, LB
Kareem Leary, DB
Ernest Boyd, DB
Lance Scott, OC
Curtis Marsh, WR
Anthony Brown, OT

Second Team
Deron Claiborne, WR
Mike McCoy, QB
Bronzell Miller, DL

1995
First Team
Harold Lusk, DB

Second Team
Rocky Henry, WR
Henry Lusk, TE
Chris Fae, OL
Henry Kaufusi, DL
Dan Pulsipher, PK

1996
First Team
Kevin Dyson, WR
Chad Folk, OL
Chris Fuamatu-Ma'afala, RB
Harold Lusk, DB

Second Team
Barry Sims, OL
Robert Love, LB

1997
First Team
Kevin Dyson, WR/ST
Danny Davis, OG
Pene Talamaivao, DL
Phil Glover, LB
Clarence Lawson, DB

Second Team
Nathan Sybrowsky, OL
Juan Johnson, RB
Robert Love, DB
Chris Hunter, P

1998
First Team
Daniel Jones, WR
Mike Anderson, RB
John Frank, DL
Kautai Olevao, LB
Robert Love, DB

Second Team
Jerome Anderson, WR
Josh Cochran, OL
Darren Walker, OL
Sam White, OL
Pene Talamaivao, DL
Jason Hooks, LB

Kevin Dyson earned All-WAC honors in 1996 and 1997 before embarking on a six-year career in the NFL.

All-Conference

Defensive end Paul Kruger was named first team All-Mountain West Conference in 2008.

MOUNTAIN WEST CONFERENCE

1999
First Team
Mike Anderson, RB
John Frank, DL
Luis Park, OL
Steve Smith, RS
Kautai Olevao, LB

Second Team
Steve Smith, WR
Andre Dyson, DB
Jay Hill, DB

2000
First Team
Doug Kaufusi, OL
Andre Dyson, DB
Kautai Olevao, LB

Second Team
Steve Smith, WR/KR
Adam Tate, RB

Honorable Mention
Andy Bowers, DL
Brandon Dart, DB
Patrick Dyson, DB
Jordan Gross, OL
Jason Kaufusi, DL
Ma'ake Kemoeatu, DL
Steve McKane, OL
Matt Nickel, TE
Jason Potter, DB
Michael Richardson, OL/TE
Cliff Russell, WR
Garrett Smith, DL
Ed Ta'amu, OL
Wes Tufaga, LB

2001
First Team
Doug Kaufusi, OL
Garrett Smith, DL
Jason Kaufusi, DL
Sheldon Deckart, LB

Second Team
Cliff Russell, WR
Dameon Hunter, RB
Lauvale Sape, DL
Antwione Sanders, DB

Honorable Mention
Jordan Gross, OL
Ma'ake Kemoeatu, DL
Brian Lewis, P
Josh Lyman, WR
Dustin McQuivey, OL
Arnold Parker, DB
Michael Richardson, TE
Morgan Scalley, PR
Ed Ta'amu, OL
Adam Tate, RB

2002
First Team
Jordan Gross, OL
Jason Kaufusi, DL
Garrett Smith, DL
Antwoine Sanders, DB

Second Team
Brandon Warfield, RB
Lauvale Sape, DL
Sheldon Deckart, LB
Dave Revill, DB

Honorable Mention
Brooks Bahr, LB
Paris Jackson, WR
Chris Kemoeatu, OL
Brian Lewis, P
Josh Lyman, WR
Dustin McQuivey, OL
Bo Nagahi PR/KR
Josh Savage, DL
Morgan Scalley, PR/KR

2003
First Team
Ben Moa, TE
Josh Savage, DL
Paris Warren, WR

Second Team
Alex Smith, QB
Brandon Warfield, RB
Dave Revill, DB
Morgan Scalley, DB

Honorable Mention
Steve Fifita, DL
Thomas Herrion, OL
Ray Holdcraft, LB
Chris Kemoeatu, OL
Arnold Parker, DB
Max Petersen, OL
Steve Savoy, WR
Eric Weddle, DB

2004
First Team
Alex Smith, QB
Morgan Scalley, DB
Steve Savoy, WR
Chris Kemoeatu, OL
Steve Fifita, DL
Sione Pouha, DL

Second Team
Parris Warren, WR
Marty Johnson, RB
Jesse Boone, OL
Eric Weddle, DB

Honorable Mention
Makai Aalona, OL
Quinton Ganther, RB
Tommy Hackenbruck, LB
Matt Kovacevich, P
Spencer Toone, LB

2005
First Team
Eric Weddle, DB
Dan Beardall, PK
Jesse Boone, OL
Steve Fifita, DL
Spencer Toone, LB

Second Team
Brian Johnson, QB
Quinton Ganther, RB
Tavo Tupola, OL
Casey Evans, DB

2006
First Team
Eric Weddle, DB
Tavo Tupola, OL
Kelly Talavou, DL

Second Team
Brent Casteel, WR
Paul Soliai, DL
Joe Jiannoni, LB

Honorable Mention
Jason Boone, OL
Martail Burnett, DL
Robert Conley, OL
Casey Evans, DB
Brice McCain, KR
Derrek Richards, WR
Louie Sakoda, K/P
Steve Tate, DB

2007
First Team
Louie Sakoda, P
Martail Burnett, DL
Steve Tate, DB

Second Team
Darrell Mack, RB
Zane Beadles, OL
Robert Conley, OL
Louie Sakoda, K
Derrek Richards, PR/KR
Gabe Long, DL
Brice McCain, DB

Honorable Mention
Robert Johnson, DB
Paul Kruger, DL
Derrek Richards, WR
Stevenson Sylvester, LB

2008
First Team
Brian Johnson, QB
Louie Sakoda, K/P
Zane Beadles, OL
Robert Conley, OL
Paul Kruger, DL
Brice McCain, DB
Sean Smith, DB

Second Team
Freddie Brown, WR
Koa Misi, DL
Stevenson Sylvester, LB

Honorable Mention
Greg Newman, DL
David Reed, KR
Zane Taylor, OL
Mike Wright, LB

2009
First Team
Zane Beadles, OL
David Reed, WR
Eddie Wide, RB
Robert Johnson, DB
Koa Misi, DL
Stevenson Sylvester, LB

Second Team
Caleb Schlauderaff, OL
Zane Taylor, OL

Honorable Mention
Joe Phillips, K
Sean Sellwood, P
Sealver Siliga, DL
Mike Wright, LB

2010
First Team
Christian Cox, DL
Joe Phillips, K
Caleb Schlauderaff, OL
Zane Taylor, OL

Second Team
Jereme Brooks, WR
Tony Bergstrom, OL
Shaky Smithson, PR/KR
Chaz Walker, LB
Brandon Burton, DB

Honorable Mention
Brian Blechen, DB
Lamar Chapman, DB
DeVonte Christopher, WR
Matt Martinez, LB
Sealver Siliga, DL

All-Conference

Derrick Shelby had a team-high 10 tackles for loss and was named first team All-Pac-12 in 2011, Utah's first year in the conference.

PAC-12 CONFERENCE

2011
First Team
Tony Bergstrom, OL
Star Lotulelei, DL
Derrick Shelby, DL

Second Team
John White, RB
John Cullen, OL

Honorable Mention
Greg Bird, ST
Conroy Black, DB
Brian Blechen, LB
Ryan Lacy, DB
Coleman Petersen, PK
Chaz Walker, LB

2012
First Team
Reggie Dunn, RS
Star Lotulelei, DL

Second Team
Sam Brenner, OL
Second Team
Tenny Palepoi, DL

Honorable Mention
Dres Anderson, WR
Vyncent Jones, OL
Keith McGill, DB
Andy Phillips, PK
Jason Whittingham, LB

2013
First Team
Trevor Reilly, DL
Tom Hackett, P

Second Team
Tenny Palepoi, DL

Honorable Mention
Brian Blechen, DB
Nate Fakahafua, DL
Joe Kruger, DL
Jake Murphy, TE
Jeremiah Poutasi, OL
Trevor Reilly, LB
Eric Rowe, DB
Sean Sellwood, P
Tevita Stevens, OL
John White, RB

2014
First Team
Devontae Booker, RB
Nate Orchard, DL
Andy Phillips, K
Tom Hackett, P
Kaelin Clay, RS

Second Team
Jeremiah Poutasi, OL

Honorable Mention
Brian Blechen, DB
Hunter Dimick, DL
Lowell Lotulelei, DL
Jared Norris, LB
Eric Rowe, DB

2015
First Team
Tom Hacket, P
Lowell Lotulelei, DL
Gionni Paul, LB
Marcus Williams, DB

Second Team
Devontae Booker, RB
J.J. Dielman, OL
Jared Norris, LB

Honorable Mention
Isaac Asiata, OL
Britain Covey, RS
Jason Fanaika, DL
Andy Phillips, PK

2016
First Team
Garett Bolles, OL
Hunter Dimick, DL
Mitch Wishnowsky, P

Second Team
Isaac Asiata, OL
Marcus Williams, DB
Andy Phillips, PK

Honorable Mention
Chase Hansen, DB
Lowell Lotulelei, DL
Filipo Mokofisi, DL
Pasoni Tasini, DL
Pita Taumoepenu, DL
Joe Williams, RB

2017
First Team
Matt Gay, K
Mitch Wishnowsky, P

Second Team
Darren Carrington, WR
Salesi Uhatafe, OL
Julian Blackmon, DB
Boobie Hobbs, RS

Honorable Mention
Lo Falemaka, OL
Kavika Luafatasaga, LB
Lowell Lotulelei, DL
Filipo Mokofisi, DL

2018
First Team
Jordan Agasiva, OL
Jackson Barton, OL
Bradlee Anae, DL
Leki Fotu, DL
Chase Hansen, LB
Jaylon Johnson, DB
Matt Gay, K
Mitch Wishnowsky, P
Britain Covey, RS

Second Team
Zack Moss, RB
John Penisini, DL
Julian Blackmon, DB
Marquise Blair, DB

Honorable Mention
Corrion Ballard, DB
Cody Barton, LB
Lo Falemaka, OL
Javelin Guidry, DB

2019
First Team
Tyler Huntley, QB
Zack Moss, RB
Darrin Paulo, OL
Bradlee Anae, DE
Leki Fotu, DT
Julian Blackmon, S
Jaylon Johnson, CB
Francis Bernard, LB

Second Team
Brant Kuithe, TE
John Penisini, DT

Honorable Mention
Terrell Burgess, S
Nick Ford, OL
Javelin Guidry, NB
Devin Lloyd, LB
Simi Moala, OL
Mika Tafua, DE
Orlando Umana, OL

2020 (COACHES)
First Team
Nick Ford, OL
Devin Lloyd, LB
Jadon Redding, PK
Britain Covey, RS

Second Team
Ty Jordan, RB
Brant Kuithe, TE
Sataoa Laumea, OL
Mika Tafua, DE

Honorable Mention
Nephi Sewell, LB
JaTravis Broughton, CB
Britain Covey, WR
Keegan Markgraf, SN

2020 (AP)
First Team
Jadon Redding, PK
Devin Lloyd, LB

Second Team
Ty Jordan, RB
Britain Covey, AP
Mika Tafua, DE

2021 (COACHES)
First Team
Britain Covey, WR/Ret. Spec.
Nick Ford, OL
Devin Lloyd, LB
Cameron Rising, QB
Mika Tafua, DE
Tavion Thomas, RB

Second Team
Braeden Daniels, OL
Brant Kuithe, TE
Bamidele Olaseni, OL
Clark Phillips III, CB

Honorable Mention
Cole Bishop, S
Vonte Davis, S
Dalton Kincaid, TE
Sataoa Laumea, OL
Nephi Sewell, LB

Francis Bernard was a first team All-Pac-12 linebacker in 2019.

All-Conference

2021 (AP)
First Team
Britain Covey, WR/Ret. Spec.
Braeden Daniels, OL
Nick Ford, OL
Devin Lloyd, LB
Nephi Sewell, LB
Mika Tafua, DE
Tavion Thomas, RB

Second Team
Vonte Davis, S
Brant Kuithe, TE
Sataoa Laumea, OL
Clark Phillips III, CB
Cameron Rising, QB
Junior Tafuna, DT

2022 (COACHES)
First Team
Braeden Daniels, OL
Dalton Kincaid, TE
Sataoa Laumea, OL
Clark Phillips III, CB

Second Team
Karene Reid, LB
Junior Tafuna, DT

Honorable Mention
Keaton Bills, OL
Cole Bishop, S
Jonah Elliss, DE
R.J. Hubert, S
Cameron Rising, QB
Devaughn Vele, WR

2022 (AP)
First Team
Braeden Daniels, OL
Dalton Kincaid, TE
Simote Pepa, DT
Clark Phillips III, CB
Gabe Reid, DE
Karene Reid, LB

2023 (COACHES)
First Team
Jack Bouwmeester, P
Jonah Elliss, DE
Sione Vaki, S/AP

Second Team
Cole Bishop, S
Sataoa Laumea, OL
Karene Reid, LB
Junior Tafuna, DT

Honorable Mention
Keaton Bills, OL
Michael Mokofisi, OL
Zemaiah Vaughn, CB

2023 (AP)
First Team
Jack Bouwmeester, P
Jonah Elliss, DE

Second Team
Sione Vaki, S

BIG 12 CONFERENCE
2024 (COACHES)
First Team
Spencer Fano, OL
Brant Kuithe, TE
Van Fillinger, DE

Second Team
Jack Bouwmeester, P

Honorable Mention
Junior Tafuna, DT
Keanu Tanuvasa, DT

2024 (AP)
First Team
Spencer Fano, OL
Brant Kuithe, TE
Van Fillinger, DE

Second Team
Jack Bouwmeester, P

2025 (COACHES)
First Team
Spencer Fano, OL
Caleb Lomu, OL
John Henry Daley, DE

Second Team
Logan Fano, DE
Smith Snowden, CB

Third Team
Devon Dampier, QB
Wayshawn Parker, RB
Dallen Bentley, TE/FLEX

Honorable Mention
Ryan Davis, WR
Jaren Kump, OL
Michael Mokofisi, OL
Tanoa Togiai, OL
Lander Barton, LB
Johnathan Hall, LB
Jackson Bennee, S
Mana Carvalho, Returner
Logan Castor, LS

2025 (AP)
First Team
Spencer Fano, OL
Caleb Lomu, OL
John Henry Daley, DE

Academic All-Conference

WESTERN ATHLETIC CONFERENCE

1962
Mel Carpenter
Ron Manno
Bud Scalley
Doug Wasko

1963
Mel Carpenter
Richard Groth

1966
Terry Baker
Tom Hawkes
Jerry Pullman
John Stipech

1973
Dave Dahl
Steve Odom
Ed Onofrio
Lance Robbins
Ron Rydalch

1974
Chuck Cole
Dave Dahl
Grant Gertsch
Pete Hristou
Dave O'Bagy
Lou Onofrio

1975
Grant Gertsch
Dick Graham
Pete Hristou

1976
Sam Baldwin
Mike Belnap
Dick Graham
Mike Moseley
Ron Small

1978
Cory Hansen
Rick Partridge
Derek Washington

1980
Sam Baldwin
Rondle Woods

1986
Don Kruse

1987
Eric Jacobsen

1988
Frank Bonifacio
Rick Eckles
Aaron Grimm
Eric Jacobsen

1989
Bob Bonifacio
Frank Bonifacio

1990
Bob Bonifacio
Frank Bonifacio

1992
Steve Abrams
Russ Dailey
Kurt Haws
Greg Hoffman
Derek Whiddon
Steve Young

1993
Ken Buss
Kurt Haws
Greg Hoffman
Jason Jones
Derek Whiddon

1994
Ken Buss
Jason Jones
Jacinto Peterson

1995
Michael Fouts
Jacinto Peterson

1996
Danny Davis
Chad Folk
Brian Gibson
Jacinto Peterson
David Richards

1997
Howard Christianson
Kimball Christianson
Danny Davis
Matt Fankhauser
Sean Hagen
Fisi Moleni
Nick Morgan
David Richards

1998
Kimball Christiansen
Thomas Fortune
Fisi Moleni
Nick Morgan
David Richards
Anthony Dickamore

**Information unavailable for 1964-65, 1967-68, 1970-72, 1977, 1979, 1981-85, 1991*

MOUNTAIN WEST CONFERENCE

1999
Mbe Agbor
Brad Burtenshaw
Stewart Carvalho
Howard Christiansen
Kimball Christianson
T.D. Croshaw
Anthony Dickamore
Thomas Fortune
Jordan Gross
Jay Hill
Colby Knight
Fisi Moleni
Nick Morgan
Scott Price

2000
Brooks Bahr
Chris Christensen
Kimball Christianson
T.D. Croshaw
Thomas Fortune
Jordan Gross
Dustin McQuivey
Nick Morgan
Scott Price
Michael Richardson

2001
Brooks Bahr
Brad Burtenshaw
Jordan Gross
Dustin McQuivey
Lance Rice
Michael Richardson
Antwoine Sanders
Morgan Scalley

2002
Brooks Bahr
Brett Elliott
Jordan Gross
Matt Hansen
Ray Holdcraft
Jeremy Lyman
Dustin McQuivey
Bo Nagahi
Max Peterson
Lance Rice
Morgan Scalley

2003
Jesse Boone
Bryan Borreson
Aaron Bryant
Braden Cooper
Jonathan Fanene
Thomas Hackenbruck
Matt Hansen
Ray Holdcraft
Matt Kovacevich
Grady Marshall
Bo Nagahi
Max Peterson
Morgan Scalley
Alex Smith
Spencer Toone
Eric Weddle
Reza Williams

2004
Jason Boone
Jesse Boone
Bryan Borreson
Kyle Brady
David Carroll
Brian Johnson
Matt Kovacevich
Taylor Miller
Bo Nagahi
Morgan Scalley
Alex Smith
Nikolas Sonnatag
Spencer Toone
Reza Williams

2005
Jesse Boone
Kyle Brady
Freddie Brown
Casey Evans
Brian Hernandez
Brian Johnson
Travis LaTendresse
Brice McCain
Taylor Miller
Louie Sakoda
Ameen Shaheen
Ryan Smith
Cody Sorensen
Steve Tate
Charlie TeGantvoort
Spencer Toone

2006
Zane Beadles
Kenape Eliapo
Casey Evans
Brian Hernandez
Clint Mower
Brady Phillips
R.J. Rice
Louie Sakoda
Ameen Shaheen
Steve Tate
Jason Voss
Jaysen Williams
Mike Wright

2007
Zane Beadles
Kyle Brady
Jereme Brooks
Tysen Clements
Bart-Jonah Gaison
Dustin Hensel
Brian Hernandez
Brian Johnson
Jamel King
Corbin Louks
Koa Misi
Trevor Moss
Clint Mower
R.J. Rice
Dallin Rogers
Louie Sakoda
Colt Sampson
Caleb Schlauderaff
Justin Taplin-Ross
Steve Tate
Ryan Taylor
Zane Taylor
Eddie Wide
Mike Wright

2008
Zane Beadles
Tony Bergstrom
Tysen Clements
Louis Finner
Kepa Gaison
Ben Hendy
Dustin Hensel
Brian Johnson
Aiona Key
Trevor Moss
Clint Mower
R.J. Rice
Louie Sakoda
Colt Sampson
Caleb Schlauderaff
Derrick Shelby
Justin Taplin-Ross
Zane Taylor
Eddie Wide
Mike Wright

2009
Zane Beadles
Tony Bergstrom
Tysen Clements
Kepa Gaison
Ben Hendy
Jamel King
Richard Maires
Matt Martinez
Luke Matthews
Trevor Moss
Caleb Schlauderaff
Sean Sellwood
Derrick Shelby
Tevita Stevens
Justin Taplin-Ross
Zane Taylor
Benjamin Vroman
Chaz Walker
Jaysen Williams
Mike Wright

Academic All-Conference

2010
Brian Blechen
John Cullen
David Fagergren
Sean Fitzgerald
Patrick Greene
Joe Kruger
Nick Marsh
Matt Martinez
Luke Matthews
Dallin Rogers
Caleb Schlauderaff
Sean Sellwood
Derrick Shelby
Tevita Stevens
Zane Taylor
Westlee Tonga
Michael Walker
Tyler Whittingham

PAC-12 CONFERENCE

2011
First Team
Luke Matthews, WR
Tevita Stevens, OL
Derrick Shelby, DL
J.J. Williams, LB
Sean Sellwood, P

Second Team
Matt Martinez, LB

Honorable Mention
Dres Anderson
Greg Bird
Brian Blechen
Mike Honeycutt
Nick Marsh
Thretton Palamo
Dallin Rogers
Kenneth Scott

2012
First Team
Luke Matthews, WR
Tevita Stevens, OL
Dave Fagergren, LB
Brian Blechen, DB
Eric Rowe, DB

Second Team
Nate Fakahafua, DL
V.J. Fehoko, LB
Charles Henderson, DB
Sean Sellwood, P

Honorable Mention
Dres Anderson
Viliseni Fauonuku
Patrick Greene
Nick Marsh
Luke Matthews
Dallin Rogers

2013
First Team
Marc Pouvave, OL
V.J. Fehoko, LB

Second Team
Sean Fitzgerald, WR
Mike Honeycutt, DB

Honorable Mention
Eric Rowe
Jason Whittingham
Dres Anderson
Bubba Poole
Jeremiah Poutasi
Travis Wilson
Delshawn McClellon
Jared Norris
Kelvin York
Anthony Denham
Lucky Radley
Hunter Dimick
Jacoby Hale

2014
First Team
Devontae Booker, RB

Second Team
Hunter Dimick, DL
Marcus Sanders-Williams, LB
Brian Blechen, DB
Eric Rowe, DB
Chase Dominguez, ST

Honorable Mention
Brian Allen
Dres Anderson
Evan Eggiman
Siale Fakailoatonga
Jacoby Hale
Sese Ianu
Delshawn McClellon
Filipo Mokofisi
Jared Norris
Andy Phillips
Bubba Poole
Marc Pouvave
Junior Salt
Pita Taumoepenu
Salesi Uhatafe
Chris Van Orden
Travis Wilson

2015
First Team
Hunter Dimick, DL
Marcus Williams, DB
Chase Dominguez, ST

Honorable Mention
Evan Eggiman
Ken Hampel
Chase Hansen
Harrison Handley
Casey Hughes
Nick Nowakowski
Andy Phillips
Marcus Sanders-Williams
Sharrieff Shah Jr.
Alex Whittingham
Travis Wilson
Kenric Young

2016
First Team
Hunter Dimick, DL
Marcus Williams, DB
Andy Phillips, PK

Second Team
Chase Dominguez, ST
Ken Hampel, TE
Nick Nowakowski, OL

Honorable Mention
Philip Afia
Tyson Cisrow
Christian Drews
Mackay Dunn
Evan Eggiman
Jordan Fogal
Harrison Handley
Hayes Hicken
Boobie Hobbs
Casey Hughes
Evan Moeai
Darrin Paulo
Sharrieff Shah
Alex Whittingham

2017
First Team
Terrell Burgess, DB
Johnny Capra, OL
Harrison Handley, TE
Nick Heninger, DL
Pita Tonga, DL
Mitch Wishnowsky, P

Second Team
Connor Haller, ST
Darrin Paulo, OL
Demari Simpkins, WR

Honorable Mention
Julian Blackmon
Devonta'e Henry-Cole
Hayes Hicken
Casey Hughes
Tyler Huntley
Jake Jackson
Troy Williams
Alex Whittingham

2018
First Team
Britain Covey, WR
Nick Heninger, DL
Jaylon Johnson, DB

Second Team
Terrell Burgess, DB
Mitch Wishnowsky, P
Connor Haller, ST

Honorable Mention
Jordan Agasiva
Marquise Blair
Nick Ford
Javelin Guidry
Tyler Huntley
Jake Jackson
Josh Nurse
Darrin Paulo
John Penisini
Hauati Pututau
Jason Shelley
Demari Simpkins
Mika Tafua
Mason Woodward

2019
Britain Covey
Jaylon Johnson
Stone Azarcon
London Bartholomew
Braeden Daniels
Solomon Enis
Cole Fotheringham
R.J. Hubert
Drew Lisk
Paul Maile
Keegan Markgraf
Terrell Perriman
Fua Pututau
Thomas Yassmin

2020
Faysal Aden
Stone Azarcon
London Bartholomew
Jake Bentley
Maxwell Cotton
Britain Covey
Braeden Daniels
Solomon Enis
Cole Fotheringham
Cameron Gardner
Dakota Hansen
R.J. Hubert
Falcon Kaumatule
Blake Kuithe
Sataoa Laumea
Ben Lennon
Drew Lisk
Hunter Lotulele
Joe Ludwig
Sebastian Macaluso
Johnny Maea
Paul Maile
Shintaro Mann
Jared March
Keegan Markgraf
Max Miner
Simi Moala
Eli Morrow
Jordan Noyes
Taniela Pututau
Noah Rodriguez-Trammell
Skyler Southam
Miki Suguturaga
Marist Talavou
Devaughn Vele
Charlie Vincent
Thomas Yassmin

2021
Faysal Aden
Stone Azarcon
Bryson Barnes
Xavier Carlton
Makai Cope
Britain Covey
Jonah Elliss
Solomon Enis
Cole Fotheringham
RJ Hubert
Ja'Quinden Jackson
Falcon Kaumatule
Jaren Kump
Sataoa Laumea
Taka Lautaha
Hunter Lotulelei
Joe Ludwig
Johnny Maea
Paul Maile
Keegan Markgraf
Gavin Nawahine
Jordan Noyes
Connor O'Toole
Simote Pepa
Taniela Pututau
Karene Reid
Trey Reynolds
Darrien Stewart
Miki Suguturaga
Junior Tafuna
Marist Talavou
Charlie Vincent
Thomas Yassmin

Academic All-Conference

2022
Faysal Aden
Stone Azarcon
Bryson Barnes
Lander Barton
Noah Bennee
Luke Bottari
Ethan Calvert
Makai Cope
Kolinu'u Faaiu
JT Greep
Nick Howe
R.J. Hubert
Ja'Quinden Jackson
Falcon Kaumatule
Tyler Knaak
Masaki Kudo
Jaren Kump
Hunter Lotulelei
Paul Maile
Justin Medlock
Landon Morris
Jordan Noyes
Connor O'Toole
Taniela Pututau
Karene Reid
Darrien "Bleu" Stewart
Miki Suguturaga
Isaac Vaha
Devaughn Vele
Charlie Vincent
Michael Williams
Zereoue Williams

2023
Bryson Barnes
Lander Barton
Noah Bennee
Jori Benson
Jack Bouwmeester
Justice Brusatto
Luca Caldarella
Chase Carter
Chris Curry
Hayden Erickson
Kolinu'u Faaiu
Logan Fano
JT Greep
Nick Howe
Brant Kuithe
Jaren Kump
Kenzel Lawler
Johnny Maea
Shintaro Mann
Connor O'Toole
Bryson Reeves
Karene Reid
Nate Ritchie
Darrien "Bleu" Stewart
Miki Suguturaga
Junior Tafuna
Charlie Vincent
Zereoue Williams
Thomas Yassmin

BIG 12 CONFERENCE

2024
Lander Barton
Cole Becker
Spencer Fano
JT Greep
Tao Johnson
Landen King
Brant Kuithe
Jaren Kump
Caleb Lomu
Johnny Maea
Munir McClain
Solatoa Moea'i
Connor O'Toole
Keith Olson, Jr.
Karene Reid
Nate Ritchie
Dijon Stanley
Charlie Vincent

2025
Moroni Anae
Lander Barton
Jackson Bennee
Matt Clark
Joey Cheek
Devon Dampier
Levani Damuni
Elijah Davis
Ryan Davis
Bryce Duke
Elijah Elliss
Rayshawn Glover
Alex Harrison
JC Hart
Lance Holtzclaw
Tao Johnson
Jaren Kump
Caleb Lomu
Solatoa Moea'i
Keith Olson
Orion Phillips
Trey Reynolds
Nate Ritchie
Omar Shah
Don Saunders
Mike Tauteoli

Players of the Week

WESTERN ATHLETIC CONFERENCE

1980

Nov. 8	Ricky Hardin	Off.	New Mexico

1981

Sept. 26	Del Rodgers	Off.	Northwestern
Oct. 24	Bob Leggins	Def.	UNLV
Oct. 31	Bill Gompf	Def.	San Diego State
Nov. 14	Del Rodgers	Off.	Wyoming

1982

Sept. 4	Carl Monroe	Off.	Montana State
Sept. 18	Lonnie Lawson	Def.	Texas
Nov. 6	Mark Blosch	Def.	Utah State
Nov. 20	Carl Monroe	Off.	BYU

1983

Sept. 24	Jeff Reyes	Def.	Hawaii
Oct. 15	Mark Stevens	Off.	Wyoming
Oct. 22	Mark Blosch	Def.	Air Force
Nov. 5	Mark Stevens	Off.	Cal St. Fullerton

1984

Sept. 8	Erroll Tucker	Def.	Washington State
Oct. 27	Eddie Johnson	Off.	UTEP

1985

Sept. 23	Clarence Fields	Def.	Washington State
Sept. 30	Kevin Polston	Def.	UTEP
Oct. 21	Erroll Tucker	Def.	San Diego State
Nov. 4	Erroll Tucker	Def.	Utah State

1986

Nov. 8	Lance Wingert	Def.	Colorado State

1987

Sept. 19	Eric Jacobsen	Def.	Wisconsin

1988

Oct. 15	Scott Mitchell	Off.	Air Force
Nov. 5	Lavon Edwards	Def.	Colorado State
Nov. 19	Eddie Johnson	Off.	BYU

1989

Sept. 9	Dennis Smith	Off.	Utah State
Oct. 7	Scott Mitchell	Off.	UTEP

1990

Sept. 1	Anthony Davis	Def.	Utah State
Sept. 8	Anthony Davis	Def.	Minnesota

1991

Aug. 31	Jimmy Bellamy	Def.	Utah State
Sept. 7	Sharrieff Shah	Def.	Oregon State
Sept. 21	Todd Lawson	Def.	Oregon
Oct. 12	Kevin Williams	Off.	Wyoming

1992

Sept. 12	Pita Tonga	Def.	Utah State
Sept. 26	Frank Dolce	Off.	Oregon State
Oct. 31	Luther Elliss	Def.	Air Force

1993

Oct. 16	Jamal Anderson	Off.	UTEP
Oct. 23	Ernest Boyd	Def.	Colorado State

1994

Oct. 8	Mike McCoy	Off.	San Diego State
	Bronzell Miller	Def.	
Oct. 22	Harold Lusk	Def.	Colorado State
Nov. 19	Ernest Boyd	Def.	BYU

1995

Sept. 4	Dan Pulsipher	ST	Oregon
Sept. 25	Harold Lusk	Def.	Fresno State
Oct. 2	Dan Pulsipher	ST	UTEP
Oct. 23	Kevin Dyson	Off.	Air Force
Oct. 30	Dan Pulsipher	ST	Utah State
Nov. 20	Mike Fouts	Off.	BYU

1996 (MOUNTAIN DIVISION)

Sept. 16	Mike Fouts	Off.	SMU
Sept. 30	Mike Fouts	Off.	Kansas
Oct. 27	Juan Johnson	Off.	Tulsa

1997 (MOUNTAIN DIVISION)

Sept. 1	Phil Glover	Def.	Utah State
Sept. 8	Phil Glover	Def.	Louisville
Oct. 27	Kevin Dyson	ST	New Mexico

1998 (PACIFIC DIVISION)

Sept. 7	Kautai Olevao	Def.	Utah State
Sept. 14	Andre Dyson	Def.	Louisville
Sept. 21	Jerome Anderson	Off.	Hawaii
	Daniel Jones	ST	
Nov. 2	Patrick Dyson	ST	San Jose State

Dave Revill earned Mountain West Defensive Player of the Week honors three times from 2002-03.

MOUNTAIN WEST CONFERENCE

1999

Sept. 20	Jay Hill	Def.	Utah State
Oct. 18	Kimball Christianson	Def.	Air Force
	Steve Smith	ST	
Oct. 25	Darnell Arceneaux	Off.	San Diego State
Nov. 15	Steve Smith	ST	New Mexico
Nov. 22	Kautai Olevao	Def.	BYU

2000

Sept. 11	Andre Dyson	Def.	California
Sept. 25	Patrick Dyson	ST	Air Force
Nov. 11	Andy Bowers	Def.	Wyoming

2001

Sept. 3	Antwoine Sanders	Def.	Utah State
Oct. 1	Dameon Hunter	Off.	New Mexico
Dec. 3	Dameon Hunter	Off.	Air Force

2002

Sept. 9	Marty Johnson	Off.	Indiana
	Bryan Borreson	ST	
Sept. 16	Jason Kaufusi	Def.	Arizona
Sept. 23	Dave Revill	Def.	Michigan
Nov. 18	Brandon Warfield	Off.	Wyoming
Nov. 25	Brandon Warfield	Off.	BYU

2003

Sept. 1	Brandon Warfield	Off.	Utah State
Sept. 8	Brandon Warfield	Off.	Texas A&M
Sept. 29	Dave Revill	Def.	Colorado State
Oct. 6	Alex Smith	Off.	Oregon
	Josh Savage	Def.	
Oct. 13	Alex Smith	Off.	San Diego State
Oct. 27	Bo Nagahi	ST	New Mexico
Nov. 3	Dave Revill	Def.	Air Force
Nov. 17	Alex Smith	Off.	Wyoming
Nov. 24	Bryan Borreso	ST	BYU

2004

Sept. 6	Alex Smith	Off.	Texas A&M
Sept. 27	Alex Smith	Off.	Air Force
	Ryan Smith	Def.	
Oct. 18	Alex Smith	Off.	North Carolina
Nov. 1	Alex Smith	Off.	San Diego State
Nov. 8	Alex Smith	Off.	Colorado State
	Morgan Scalley	Def.	
Nov. 15	Alex Smith	Off.	Wyoming
Nov. 22	Steve Savoy	Off.	BYU

2005

Sept. 6	Eric Weddle	Def.	Arizona
	Dan Beardall	ST	
Sept. 26	Casey Evans	Def.	Air Force
Oct. 24	Eugene Oates	Def.	UNLV
Nov. 7	Brian Johnson	Off.	Wyoming
	Eric Weddle	Def.	
	Dan Beardall	ST	
Nov. 20	Brett Ratliff	Off.	BYU
	Casey Evans	Def.	

Players of the Week

2006

Sept. 4	Louie Sakoda	ST	UCLA
Sept. 25	Eric Weddle	Def.	San Diego State
Oct. 9	Louie Sakoda	ST	TCU
Oct. 30	Brett Ratliff	Off.	UNLV
Nov. 20	Joe Jianonni	Def.	Air Force
	Louie Sakoda	ST	

2007

Sept. 17	Darrell Mack	Off.	UCLA
	Robert Johnson	Def.	
	Louie Sakoda	ST	
Oct. 1	Derrek Richards	ST	Utah State
Oct. 8	Louie Sakoda	ST	Louisville
Oct. 15	Louie Sakoda	ST	San Diego State
Oct. 22	Louie Sakoda	ST	TCU
Oct. 29	Steve Tate	Def.	Colorado State

2008

Sept. 1	Brian Johnson	Off.	Michigan
	Louie Sakoda	ST	
Sept. 22	Darrell Mack	Off.	Air Force
Sept. 29	Louie Sakoda	ST	Weber State
Oct. 6	Mike Wright	Def.	Oregon State
	Louie Sakoda	ST	
Nov. 3	Louie Sakoda	ST	New Mexico
Nov. 10	Brian Johnson	Off.	TCU
Nov. 17	Deshawn Richard	Def.	San Diego State
Nov. 22	Brian Johnson	Off.	BYU
	Paul Kruger	Def.	
	Louie Sakoda	ST	

2009

Oct. 12	Robert Johnson	Def.	Colorado State
Oct. 26	Sean Sellwood	ST	Air Force
Nov. 2	Eddie Wide	Off.	Wyoming
	Koa Misi	Def.	
Nov. 23	Joe Dale	Def.	San Diego State
Nov. 30	Joe Phillips	ST	BYU

2010

Sept. 6	DeVonte Christopher	Off.	Pittsburgh
	Brian Blechen	Def.	
Sept. 13	Shaky Smithson	ST	UNLV
Sept. 20	Lamar Chapman	Def.	New Mexico
	Shaky Smithson	ST	
Oct. 11	Jordan Wynn	Off.	Iowa State
	Shaky Smithson	ST	
Oct. 25	Jordan Wynn	Off.	Colorado State
Nov. 1	Brian Blechen	Def.	Air Force
Nov. 22	Joe Phillips	ST	San Diego State
Nov. 29	Brian Blechen	Def	BYU
	Brandon Burton	ST	

Hunter Dimick earned Pac-12 Defensive Player of the Week honors on Nov. 14, 2016 after recording a school-record five sacks against Arizona State.

PAC-12 CONFERENCE

2011

Sept. 19	Trevor Reilly	Def.	BYU
Oct. 17	Derrick Shelby	Def.	Pittsburgh
	Coleman Petersen	ST	
Nov. 7	Sean Sellwood	ST	Arizona
Nov. 21	Coleman Petersen	ST	Washington State

2012

Sept. 17	Tom Hackett	ST	BYU
Oct. 29	Reggie Dunn	ST	California
Nov. 5	Reggie Dunn	ST	Washington State

2013

Sept. 23	Travis Wilson	Off.	BYU
Oct. 14	Andy Phillips	ST	Stanford

2014

Sept. 1	Kaelin Clay	ST	Idaho State
Sept. 22	Gionni Paul	Def.	Michigan
	Andy Phillips	ST	
Oct. 6	Nate Orchard	Def.	UCLA
Oct. 20	Andy Phillips	ST	Oregon State
Nov. 17	Nate Orchard	Def.	Stanford
Dec. 1	Tom Hackett	ST	Colorado

2015

Sept. 8	Justin Thomas	Def.	Michigan
Sept. 14	Gionni Paul	Def.	Utah State
Sept. 21	Cory Butler-Byrd	ST	Fresno State
Sept. 28	Travis Wilson	Off.	Oregon
	Tom Hackett	ST	
Oct. 12	Devontae Booker	Off.	California
	Tom Hackett	ST	
Nov. 9	Gionni Paul	Def.	Washington

2016

Sept. 5	Mitch Wishnowsky	ST	Southern Utah
Sept. 12	Sunia Tauteoli	Def.	BYU
Oct. 24	Joe Williams	Off.	UCLA
Nov. 14	Hunter Dimick	Def.	Arizona State
Nov. 21	Mitch Wishnowsky	ST	Oregon

2017

Oct. 16	Mitch Wishnowsky	ST	USC

2018

Sept. 10	Chase Hansen	Def.	Northern Illinois
Oct. 8	Jaylon Johnson	Def.	Stanford
	Matt Gay	ST	
Oct. 15	Mitch Wishnowsky	ST	Arizona
Oct. 22	Tyler Huntley	Off.	USC
	Chase Hansen	Def.	
	Matt Gay	ST	
Nov. 12	Matt Gay	ST	Oregon
Nov. 19	Matt Gay	ST	Colorado

2019

Sept. 3	Francis Bernard	Def.	BYU
Sept. 30	Tyler Huntley	Off.	Washington State
	Francis Bernard	Def.	
Oct. 21	Bradlee Anae	D/DL	Arizona State
Oct. 28	Leki Fotu	DL	California
Nov. 4	Tyler Huntley	Off.	Washington
	John Penisini	DL	
Nov. 18	Julian Blackmon	Def.	UCLA
	Mika Tafua	DL	
Nov. 25	Bradlee Anae	DL	Arizona
Dec. 2	Brant Kuithe	Off.	Colorado

2020

Dec. 8	Jadon Redding	ST	Oregon State
Dec. 14	Jadon Redding	ST	Colorado
Dec. 21	Nick Ford	OL	Washington State

2021

Sep. 7	Devin Lloyd	Def.	Weber State
Sep. 20	Britain Covey	ST	San Diego State
Sep. 27	Van Fillinger	DL	Washington State
Sep. 27	Karene Reid	FR.	Washington State
Oct. 11	Cameron Rising	Off.	USC
Oct. 11	Kamo'i Latu	FR.	USC
Oct. 18	Cameron Rising	Off.	Arizona State
Oct. 18	Devin Lloyd	Def.	Arizona State
Oct. 18	Nick Ford	OL	Arizona State
Nov. 1	Tavion Thomas	Off.	UCLA
Nov. 1	Nick Ford	OL	UCLA
Nov. 8	Devin Lloyd	Def.	Stanford
Nov. 8	Braeden Daniels	OL	Stanford
Nov. 22	Britain Covey	ST	Oregon
Nov. 22	Junior Tafuna	DL	Oregon

Players of the Week

2022

Oct. 3	Clark Phillips III	Def.	Oregon State
Oct. 17	Braeden Daniels	OL	USC
	Cameron Rising	Off.	USC

2023

Sept. 5	Jack Bouwmeester	ST	Florida
Sept. 18	Jack Bouwmeester	ST	Weber State
Sept. 25	Karene Reid	Def.	UCLA
	Jonah Elliss	DL	UCLA
Oct. 2	Jonah Elliss	DL	Oregon State
Oct. 23	Bryson Barnes	Off.	USC
	Cole Becker	ST	USC
	Van Fillinger	DL	USC
	Sataoa Laumea	OL	USC

BIG 12 CONFERENCE

2024

Sept. 24	Isaac Wilson	Newcomer	Okla. State
	Micah Bernard	Off.	Okla. State
Oct. 14	Cole Becker	ST	Arizona State
Dec. 2	Zemaiah Vaughn	Def.	UCF

2025

Sept. 2	Devon Dampier	Off.	UCLA
	Utah	OL	UCLA
	Utah	DL	UCLA
Oct. 13	Utah	OL	Arizona State
Oct. 27	Utah	OL	Colorado
	Byrd Ficklin	Freshman	Colorado
	Byrd Ficklin	Off.	Colorado
Nov. 3	Mana Carvalho	ST	Cincinnati
	Utah	DL	Cincinnati

Jonah Elliss earned back-to-back Pac-12 Defensive Line Player of the Week honors in 2023. Pictured here against UCLA, Elliss' 5.0 TFL against the Bruins tied for fourth in program history while his 3.5 sacks tied for eighth all-time by a Utah Ute.

Notable Numbers

No. 3, Brian Johnson, QB

0 Devin Lloyd, LB

1 Kevin Dyson, WR
Jeff Griffin, DB
Tyler Huntley, QB
Jaylon Johnson, DB
Brice McCain, DB
Clark Phillips III, CB
Shaky Smithson, WR/RS
Bob Summerhays, FB

2 Zack Moss, RB
Bill Swan, QB
Erroll Tucker, DB/RS

3 Ernest Boyd, DB
Brian Johnson, QB
Wally Nalder, G

4 Devon Dampier, QB
Kareem Leary, DB
Antwoine Sanders, DB
Sean Smith, DB

5 Dave Cunningham, QB
Andre Guardi, PK
Lonnie Lawson, DB

6 Bradlee Anae, DL
Chris Fuamatu-Ma'afala, RB
Steve Savoy, WR
Carlos Soffe, E

7 Phil Glover, LB
Cameron Rising, QB
Steve Smith, WR

8 Lander Barton, LB
Cole Bishop, S
Kaelin Clay, WR/RS
Harold Lusk, DB
Ben Moa, TE
Nate Orchard, DE

9 Henry Lusk, TE/SB
Trevor Reilly, DL
Tavion Thomas, RB
Spencer Toone, LB

10 Scooter Longmire, QB
Mike McCoy, QB
Tom McNamara, PK
Paul Snow, HB
Stevenson Sylvester, LB

11 "Pokey" Allen, QB
Lee Grosscup, QB
Carl Harry, WR
Paul Kruger, DL
Izzy Spector, HB
Alex Smith, QB
Lewis Walker, RB

12 Dave Dungan, QB
Mark Stevens, QB

13 Gil Alvarez, PK
Bruce Balkan, E
Francis Bernard, LB
Gionni Paul, LB

14 Tom Dublinski, QB
Reggie Dunn, WR
Steve Marshall, DB

15 Gary Hertzfeltd, QB
Lance Holtzclaw, DE

16 David Reed, WR
Scott Robbins, DB

17 Robert Johnson, DB
Don Rydalch, QB

18 Britain Covey, RS
Curtis Marsh, WR

19 Ernest Baldwin, C
Scott Mitchell, QB
Rick Partridge, P
Bryan Rowley, WR
Don Van Galder, QB

20 Lander Barton, LB
Clarence Lawson, DB
Marcus Williams, DB
Luke Pappas, T

21 Andre Dyson, DB
Dan Marrelli, PK
Tony Reed, DB
Stuart Vaughn, HB

22 Mike Anderson, RB
Frank Branham, DB
LaVon Edwards, DB
Chase Hansen, LB
Ty Jordan, RB
Tony Lindsay, RB
Aaron Lowe, DB

23 Julian Blackmon, DB
Devontae Booker, RB
Sean Knox, DB
Loren Richey, WR

24 Eric Jacobsen, DB
Bernard McGarry, T

25 Ron Coleman, RB
Carl Monroe, RB
Steve Odom, RS
Morgan Scalley, DB

26 Paul Bolden, E
Louis Mele, HB

27 Max Pierce, HB
Tally Stevens, E

28 Floyd Spendlove, T
Steve Tate, DB
Sione Vaki, S

No. 11, Alex Smith, QB

30 Cody Barton, LB
Frank Nelson, FB
Don Peterson, HB
Karl Schleckman, T

32 Jamal Anderson, RB
Eddie Johnson, RB
Eric Weddle, DB

33 Bill Angelos, G
Monk Bailey, FB
Tom Hackett, P
Del Rodgers, RB
Mitch Wishnowsky, P

34 Sam Baldwin, RB

35 Robert Love, DB
Louie Sakoda, PK/P

36 George Bean, FB
Merrill Douglas, FB
Allen Jacobs, FB
Eddie Wide, RB

39 Andy Phillips, K
Joe Phillips, K

41 Koa Misi, DE
Larry Wilson, HB

42 Charlie Smith, TB

43 Anthony Davis, LB
Kautai Olevao, LB
Jack Steptoe, RS

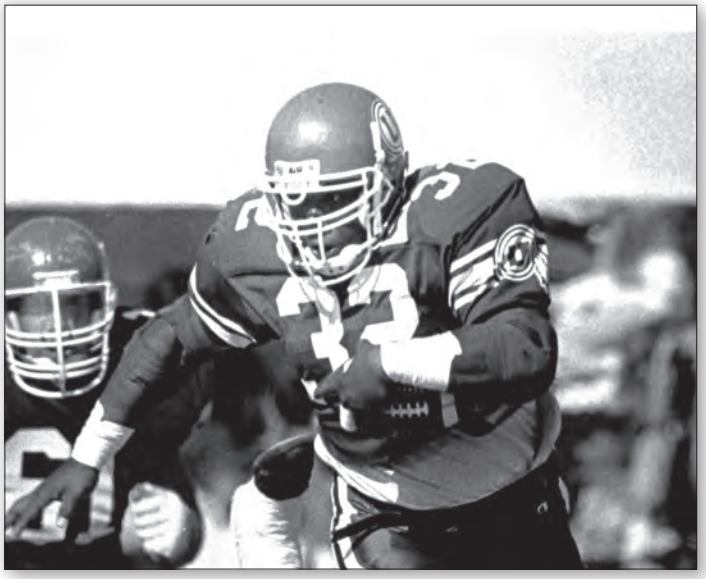

No. 32, Jamal Anderson, RB

Notable Numbers

Norm Thompson, DB

44 Jerry Overton, HB
Craig Smith, P
Josh Savage, DE

45 Jack Cross, FB
Bernard Hafen, E
Herb Nakkan, HB

46 Filipo Mokofisi Sr., DE

47 Frank Christensen, FB
Fred Graves, SE
Cannon Parkinson, QB

48 Dan Beardall, PK

49 Hunter Dimick, DL
Ray Geary, G

50 Pat McKissick, C
Larry Stone, LB

52 Chuck Johanson, C

54 Sheldon Deckart, LB
John Urses, C

55 Spencer Fano, OL
Nick Ford, OL
Ed Pine, C
Mark Rexford, LB

56 Tom Krebs, OG
Lance Scott, C

57 Weston Gardner, LB

58 John Huddleston, LB
Junior Tafuna, DT

59 Jimmy Bellamy, DL
Chad Folk, C
Doug Kaufusi, OL

60 Mark Blosch, LB
Bill Gompf, LB
Jack Johnson, T
Charles Kalani, G

61 Peter Owens, NG

63 Garrett Smith, DL

64 Dean Miraldi, OG
Lynn Stiles, G

65 Manny Fernandez, DT
Chester Franklin, G
Wayne Jones, OG

66 Robert Conley, OG

68 Zane Beadles, OT
Norm Chow, OG
Jim Durrant, OG
Daryl Haley, OG
Chris Kemoeatu, OG
Jaren Kump, OL
Bill Powers, OG

69 Jordan Gross, OT
Tony Polychronis, OG
Ray Westort, OG

70 Jackson Barton, OL
Tony Bergstrom, OL
Danny Davis, OG
James Hansen, OT
Bob Peterson, OT

71 Larry Amizch, T
Mel Carpenter, OT
Braeden Daniels, OL
Caleb Lomu, OL

72 Garett Bolles, OL
Gary Keller, DT
Kevin Reach, OG
Pete Reihlman, T
Caleb Schlauderaff, OG
John Stipech, DT

73 Gordon Jolley, DT
Jeff Lyall, DE

75 Don Henderson, T

74 Anthony Brown, OT
Dave Cullity, OT
Bob Fratto, DT

76 Jack Campbell, OT
Ralph Orson, OL
Luis Park, OL
Carlton Walker, OG

77 Dave Costa, T
Jim Dublinski, T
Gregg Kent, T
Darrin Paulo, OT
Zane Taylor, OT

78 Norm McBride, DE
Tavo Tupola, OL

79 Jordan Agasiva, OL
Jesse Boone, OL
Evert Jones, T
Ken Peterson, T
Ron Rydalch, DT

80 Danny Huey, WR
Roy Jefferson, E
Daniel Jones, WR
Brant Kuithe, TE
Craig McEwen, UB
Robert Morris, E
Dale Nosworthy, TE
Bob Pritchett, DE
Dennis Smith, TE

81 Marv Bateman, K/P

82 Jerry Liston, E
Paris Warren, WR

83 Elijah Elliss, LB
Jonah Elliss, DE
Luther Elliss, DL
Steve Folsom, TE
George Seifert, E

84 Dick Graham, SE
Caleb Lohner, TE
Speedy Thomas, SE

86 Jason Kaufusi, DL
Dalton Kincaid, TE
Gary Kerl, DE

No. 72, Garett Bolles, OL

No. 83, George Seifert, E

87 Marv Fleming, E
Orville Nellestein, E
Thomas Yassmin, TE

88 Dallen Bentley, TE

89 Dick Bubak, E

90 Mike Butera, TE
Fleming Jensen, PK
Sione Po'uha, DT
Jeff Reyes, DE
Derrick Shelby, DE

92 Star Lotulelei, DT

93 Martail Burnett, DE
John Frank, DE
Lowell Lotulelei, DT

94 Christian Cox, DE
Steve Fifita, DT

97 Matt Gay, K
Jadon Redding, PK

98 Kelly Talavou, DT

99 Steve Clark, DT
Leki Fotu, DL

NFL Draft Picks - By Round

FIRST ROUND

1959 Lee Grosscup, No. 10 (N.Y. Giants)
1971 Norm Thompson, No. 17 (St. Louis)
1995 Luther Elliss, No. 20 (Detroit)
1998 Kevin Dyson, No. 16 (Tennessee)
2003 Jordan Gross, No. 8 (Carolina)
2005 Alex Smith, No. 1 (San Francisco)
2013 Star Lotulelei, No. 14 (Carolina)
2017 Garett Bolles, No. 20 (Denver)
2022 Devin Lloyd, No. 27 (Jacksonville)
2023 Dalton Kincaid, No. 25 (Buffalo)
2026 Spencer Fano, No. 9 (Cleveland)
2026 Caleb Lomu, No. 26 (New England)

SECOND ROUND

1962 Ed Pine (San Francisco)
1965 Roy Jefferson (Pittsburgh)
1981 Dean Miraldi (Philadelphia)
1982 Darryl Haley (New England)
2001 Andre Dyson (Tennessee)
2006 Eric Weddle (San Diego)
2009 Paul Kruger (Baltimore)
2009 Sean Smith (Miami)
2010 Zane Beadles (Denver)
2010 Koa Misi (Miami)
2015 Eric Rowe (Philadelphia)
2015 Nate Orchard (Cleveland)
2017 Marcus Williams (New Orleans)
2019 Marquise Blair (Seattle)
2020 Jaylon Johnson (Chicago)
2024 Cole Bishop (Buffalo)

THIRD ROUND

1963 Dave Costa (Oakland)
1969 Louis "Speedy" Thomas (Cincinnati)
1973 Marv Bateman (Dallas)
1981 Jeff Griffin (St. Louis)
1982 Del Rodgers (Green Bay)
2001 Steve Smith (Carolina)
2002 Cliff Russell (Washington)
2005 Sione Pouha (New York Jets)
2012 Tony Bergstrom (Oakland)
2015 Jeremiah Poutasi (Tennessee)
2019 Cody Barton (Seattle)
2020 Julian Blackmon (Indianapolis)
2020 Zack Moss (Buffalo)
2020 Terrell Burgess (Los Angeles Rams)
2024 Jonah Elliss (Denver)

FOURTH ROUND

1944 George Betteridge (Detroit)
1949 Bob Summerhays (Green Bay)
1968 Charlie Smith (Oakland)
1969 Norman McBride (Miami)
1990 Scott Mitchell (Miami)
1994 Kurt Haws (Washington)
2002 Ed Ta'amu (Minnesota)
2007 Paul Soliai (Miami)
2014 Keith McGill (Oakland)
2016 Devontae Booker (Denver)
2017 Joe Williams (San Francisco)
2019 Mitch Wishnowsky (San Francisco)
2020 Leki Fotu (Arizona)
2023 Braeden Daniels (Washington)
2023 Clark Phillips III (Atlanta)
2024 Sione Vaki (Detroit)

FIFTH ROUND

1946 Gay Adelt (Washington)
1956 Herb Nakken (Los Angeles)
1967 Richard Tate (Green Bay)
1974 Steve Odom (Green Bay)
1984 Andy Parker (L.A. Raiders)
1986 Erroll Tucker (Pittsburgh)
1995 Lance Scott (Arizona)
2010 Robert Johnson (Tennessee)
2010 David Reed (Baltimore)
2010 Stevenson Sylvester (Pittsburgh)
2011 Brandon Burton (Minnesota)
2017 Isaac Asiata (Miami)
2017 Brian Allen (Pittsburgh)
2017 J.J. Dielman (Cincinnati)
2019 Matt Gay (Tampa Bay)
2020 Bradlee Anae (Dallas)

SIXTH ROUND

1938 Karl Schleckman (Detroit)
1939 Bernie McGarry (Cleveland Rams)
1958 Merrill Douglas (Chicago)
1982 Jack Campbell (Seattle)
1998 Chris Fuamatu-Ma'afala (Pittsburgh)
2000 John Frank (Philadelphia)
2000 Mike Anderson (Denver)
2003 Lauvale Sape (Buffalo)
2005 Chris Kemoeatu (Pittsburgh)
2009 Brice McCain (Houston)
2011 Caleb Schlauderaff (Green Bay)
2015 Kaelin Clay (Tampa Bay)
2017 Sam Tevi (San Diego)
2017 Pita Taumoepenu (San Francisco)
2018 Kylie Fitts (Chicago)
2020 John Penisini (Detroit)
2024 Sataoa Laumea (Seattle)

SEVENTH ROUND

1952 Wes Gardner (Detroit)
1954 Jack Cross (Detroit)
1960 Larry Wilson (St. Louis)
1965 Gregg Kent (Oakland)
1965 Frank Roy (St. Louis)
1994 Jamal Anderson (Atlanta)
1995 Curtis Marsh (Jacksonville)
1995 Bronzell Miller (St. Louis)
1996 Henry Lusk (New Orleans)
1999 Phil Glover (Tennessee)
2000 Richard Seals (New York Jets)
2003 Antwoine Sanders (Baltimore)
2005 Jonathan Fanene (Cincinnati)
2005 Paris Warren (Tampa Bay)
2006 Quinton Ganther (Tennessee)
2006 Spencer Toone (Tennessee)
2007 Freddie Brown (Cincinnati)
2010 R.J. Stanford (Carolina)
2013 Joe Kruger (Philadelphia)
2014 Trevor Reilly (New York Jets)
2019 Jackson Barton (Indianapolis)
2024 Devaughn Vele (Denver)
2025 Caleb Lohner (Denver)
2026 Dallen Bentley (Denver)

Safety Eric Weddle was a second-round draft pick by the San Diego Chargers in 2006. The six-time Pro Bowl selection also played for the Ravens and won the Super Bowl with the Rams in 2021.

NFL Draft Picks - By Round

Defensive tackle Star Lotulelei was taken as the No. 14 overall pick in the 2013 NFL Draft and played the next five years for the Carolina Panthers. He played for the Buffalo Bills the last three seasons.

EIGHTH ROUND
1942 Floyd Spendlove (Pittsburgh)
1952 Tom Dublinski (Detroit)
1973 Bob Peterson (New Orleans)
1974 Ron Rydalch (N.Y. Jets)
1979 Rick Partridge (Green Bay)
1986 Filipo Mokofisi (New Orleans)

NINTH ROUND
1939 Paul McDonough (Pittsburgh Pirates)
1940 Luke Pappas (St. Louis)
1982 Steve Clark (Miami)

10TH ROUND
1940 Tom Pace (Chicago)
1964 Allen Jacobs (Green Bay)
1968 Jerome Lawson (Buffalo)
1968 Jack Gehrke (Kansas City)
1980 Lewis Walker (Washington)
1981 Steve Folsom (Miami)
1982 Wayne Jones (Miami)

11TH ROUND
1963 Marv Fleming (Green Bay)
1969 Gary Kerl (St. Louis)
1975 Ike Spencer (Minnesota)
1992 Anthony Davis (Houston)

12TH ROUND
1966 John Stipech (Washington)
1968 Bob Trumpy (Cincinnati)

13TH ROUND
1946 Reed Nostrum (Chicago)
1953 Ray Westort (Philadelphia)
1955 Don Henderson (Detroit)
1970 Dave Smith (Green Bay)
1974 Gary Keller (Minnesota)
1975 Willie Armstead (Cleveland)

14TH ROUND
1940 Pete Bogden (Los Angeles)
1961 Ken Peterson (Minnesota)
1965 Frank Andruski (San Francisco)
1970 Ray Groth (St. Louis)
1974 Don Van Galder (Washington)

15TH ROUND
1942 Mac Speedie (Detroit)
1946 Stan Stapley (New York Giants)
1963 Jerry Overton (Dallas)
1967 Robert Woodson (Oakland)

16TH ROUND
1954 Charlie Grant (Philadelphia)
1964 Andrew Ireland (Green Bay)
1971 Billy Hunter (Buffalo)
1972 Gordon Longmire (Dallas)
1976 John Huddleston (Denver)

17TH ROUND
1953 George Bean (Cleveland)
1961 Terry Nofsinger (Pittsburgh)
1971 Gordon Jolley (Detroit)

18TH ROUND
1943 Bert Davis (Los Angeles)
1960 Tony Polychronis (N.Y. Giants)

19TH ROUND
1946 Lawrence Mauss (Philadelphia)
1948 Barney Hafen (Detroit)
1954 Don Rydalch (Pittsburgh)

20TH ROUND
1948 Frank Nelson (Boston Yanks)
1950 Joe Tangaro (N.Y. Giants)
1954 Jim Durrant (Detroit)

21ST ROUND
1953 Jim Dublinski (Washington)
1958 Everett Jones (Pittsburgh)

22ND ROUND
1948 Tally Stevens (Pittsburgh)
1949 Gil Tobler (Detroit)

23RD ROUND
1951 Dave Cunningham (Yanks)
1958 Larry Fields (San Francisco)

24TH ROUND
1955 Max Pierce (St. Louis)

26TH ROUND
1956 Jack Kammerman (Cleveland)

27TH ROUND
1944 Nick Pappas (Washington)

30TH ROUND
1946 Tom Panos (Detroit)
1947 Ralph Olsen (Green Bay)

31ST ROUND
1945 Bill Broderick (New York Giants)

32ND ROUND
1943 Woody Peterson (Chicago)

NFL Draft Picks - By Team

ARIZONA/CHICAGO/ST. LOUIS CARDINALS
1940 Luke Pappas, 9th Round
1955 Max Pierce, 24th Round
1960 Larry Wilson, 7th Round
1965 Frank Roy, 7th Round
1969 Gary Kerl, 11th Round
1970 Ray Groth, 14th Round
1971 Norm Thompson, 1st Round, No. 17
1981 Jeff Griffin, 3rd Round
1995 Lance Scott, 5th Round
2020 Leki Fotu, 4th Round

ATLANTA FALCONS
1994 Jamal Anderson, 7th Round
2023 Clark Phillips III, 4th Round

BALTIMORE RAVENS
2003 Antwoine Sanders, 7th Round
2009 Paul Kruger, 2nd Round
2010 David Reed, 5th Round

BOSTON/NEW YORK YANKS
1948 Frank Nelson, 20th Round
1951 Dave Cunningham, 23rd Round

BUFFALO BILLS
1968 Jerome Lawson, 10th Round
1971 Billy Hunter, 16th Round
2003 Lauvale Sape, 6th Round
2020 Zack Moss, 3rd Round
2023 Dalton Kincaid, 1st Round, No. 25
2024 Cole Bishop, 2nd Round

CAROLINA PANTHERS
2001 Steve Smith, 3rd Round
2003 Jordan Gross, 1st Round, No. 8
2010 R.J. Stanford, 7th Round
2013 Star Lotulelei, 1st Round, No. 14

CHICAGO BEARS
1940 Tom Pace, 10th Round
1943 Woody Peterson, 32nd Round
1946 Reed Nostrum, 13th Round
1958 Merrill Douglas, 6th Round
2018 Kylie Fitts, 6th Round
2020 Jaylon Johnson, 2nd Round

CINCINNATI BENGALS
1968 Bob Trumpy, 12th Round
1969 Louis Thomas, 3rd Round
2005 Jonathan Fanene, 7th Round
2009 Freddie Brown, 7th Round
2017 J.J. Dielman, 5th Round

CLEVELAND BROWNS
1953 George Bean, 17th Round
1956 Jack Kammerman, 26th Round
1975 Willie Armstead, 13th Round
2015 Nate Orchard, 2nd Round
2026 Spencer Fano, 1st Round

DALLAS COWBOYS
1963 Jerry Overton, 15th Round
1972 Gordon Longmire, 16th Round
1973 Marv Bateman, 3rd Round
2020 Bradlee Anae, 5th Round

DENVER BRONCOS
1976 John Huddleston, 16th Round
2000 Mike Anderson, 6th Round
2010 Zane Beadles, 2nd Round
2016 Devontae Booker, 4th Round
2017 Garett Bolles, 1st Round, No. 20
2024 Jonah Elliss, 3rd Round
2024 Devaughn Vele, 7th Round
2025 Caleb Lohner, 7th Round
2026 Dallen Bentley, 7th Round

DETROIT LIONS
1938 Karl Schleckman, 6th Round
1942 Mac Speedie, 15th Round
1944 George Betteridge, 4th Round
1946 Tom Panos, 30th Rond
1948 Barney Hafen, 19th Round
1949 Gil Tobler, 22nd Round
1952 Wes Gardner, 7th Round
1952 Tom Dublinski, 8th Round
1954 Jack Cross, 7th Round
1954 Jim Durrant, 20th Round
1955 Don Henderson, 13th Round
1971 Gordon Jolley, 17th Round
1995 Luther Elliss, 1st Round, No. 20
2020 John Penisini, 6th Round
2024 Sione Vaki, 4th Round

GREEN BAY PACKERS
1947 Ralph Olsen, 32nd Round
1949 Bob Summerhays, 4th Round
1963 Marv Fleming, 11th Round
1964 Allen Jacobs, 10th Round
1964 Andrew Ireland, 16th Round
1967 Richard Tate, 5th Round
1970 Dave Smith, 13th Round
1974 Steve Odom, 5th Round
1979 Rick Partridge, 8th Round
1982 Del Rodgers, 3rd Round
2011 Caleb Schlauderaff, 6th Round

HOUSTON TEXANS
2009 Brice McCain, 6th Round

INDIANAPOLIS COLTS
2019 Jackson Barton, 7th Round
2020 Julian Blackmon, 3rd Round

JACKSONVILLE JAGUARS
1995 Curtis Marsh, 7th Round
2022 Devin Lloyd, 1st Round, No. 27

KANSAS CITY CHIEFS
1968 Jack Gehrke, 10th Round

LOS ANGELES/SAN DIEGO CHARGERS
2006 Eric Weddle, 2nd Round
2017 Sam Tevi, 6th Round

LOS ANGELES/ST. LOUIS/CLEVELAND RAMS
1939 Bernie McGarry, 6th Round
1940 Pete Bogden, 14th Round
1943 Bert Davis, 18th Round
1956 Herb Nakken, 5th Round

Linebacker Koa Misi played eight years with the Dolphins after being taken in the second round of the 2010 NFL Draft.

NFL Draft Picks - By Team

Defensive back Jaylon Johnson was a second round draft pick of the Chicago Bears in 2020.

1995 Bronzell Miller, 7th Round
2020 Terrell Burgess, 3rd Round

MIAMI DOLPHINS
1969 Norman McBride, 4th Round
1981 Steve Folsom, 10th Round
1982 Steve Clark, 9th Round
1982 Wayne Jones, 10th Round
1990 Scott Mitchell, 4th Round
2007 Paul Soliai, 4th Round
2009 Sean Smith, 2nd Round
2010 Koa Misi, 2nd Round
2017 Isaac Asiata, 5th Round

MINNESOTA VIKINGS
1961 Ken Peterson, 14th Round
1974 Gary Keller, 13th Round
1975 Ike Spencer, 11th Round
2002 Ed Ta'amu, 4th Round
2011 Brandon Burton, 5th Round

NEW ENGLAND PATRIOTS
1982 Darryl Haley, 2nd Round
2026 Caleb Lomu, 1st Round

NEW ORLEANS SAINTS
1973 Bob Peterson, 8th Round
1986 Filipo Mokofisi, 8th Round
1996 Henry Lusk, 7th Round
2017 Marcus Williams, 2nd Round

NEW YORK GIANTS
1945 Bill Broderick, 31st Round
1946 Stan Stapley, 15th Round
1950 Joe Tangaro, 20th Round
1959 Lee Grosscup, 1st Round, No. 10
1960 Tony Polychronis, 18th Round

NEW YORK JETS
1974 Ron Rydalch, 8th Round
2000 Richard Seals, 7th Round
2005 Sione Pouha, 3rd Round
2014 Trevor Reilly, 7th Round

LAS VEGAS/OAKLAND/LOS ANGELES RAIDERS
1963 Dave Costa, 3rd Round
1965 Gregg Kent, 7th Round
1967 Robert Woodson, 15th Round
1968 Charlie Smith, 4th Round
1984 Andy Parker, 5th Round
2012 Tony Bergstrom, 3rd Round
2014 Keith McGill, 4th Round

PHILADELPHIA EAGLES
1946 Lawrence Mauss, 19th Round
1953 Ray Westort, 13th Round
1954 Charlie Grant, 16th Round
1981 Dean Miraldi, 2nd Round
2000 John Frank, 6th Round
2013 Joe Kruger, 7th Round
2015 Eric Rowe, 2nd Round

PITTSBURGH STEELERS/PIRATES
1938 Paul McDonough, 9th Round
1942 Floyd Spendlove, 8th Round
1948 Tally Stevens, 22nd Round
1954 Don Rydalch, 19th Round
1958 Everett Jones, 21st Round
1961 Terry Nofsinger, 17th Round
1965 Roy Jefferson, 2nd Round
1986 Erroll Tucker, 5th Round
1996 Chris Fuamatu-Ma'afala, 6th Round
2005 Chris Kemoeatu, 6th Round
2010 Stevenson Sylvester, 5th Round
2017 Brian Allen, 5th Round

Linebacker Cody Barton was a third-round draft pick by Seattle in 2019.

Utes In The NFL

Year	Round	Pick	Name	Pos.	Team(s)
1925			Milt Romney	B	Chicago, Racine
1931			Marv Jonas	G	Brooklyn
1934			Jack Johnson	T	Detroit
1934			Frank Christensen	FB	Detroit
1935			Win Croft	G	Brooklyn, Pittsburgh
1935			Walt McDonald	C/LB	Brooklyn
1935			Aldo Richins	WB	Detroit
1938	6	46	Karl Schleckman	T	Detroit
1938	9	74	Paul McDonough	E	Cleveland, Pittsburgh
1939	6	43	Barney McGarry	T	Cleveland Rams
1940	9	71	Luke Pappas	T	Chicago Cardinals
1940	10	87	Tom Pace	B	Chicago
1940	14	125	Pete Bogden	E	Cleveland Rams
1940			Fred Gehrke	HB	Cleveland Rams, L.A. Rams, Chicago Cardinals, San Francisco
1942	8	61	Floyd Spendlove	T	Pittsburgh
1942	15	135	Mac Speedie	E	Detroit, Cleveland
1943	18	165	Bert Davis	C	Cleveland Rams
1943	32	299	Woody Peterson	B	Chicago
1944	4	30	George Betteridge	B	Detroit
1944	27	281	Nick Pappas	T	Washington
1944			Wayne Clark	E	Detroit
1945	31	323	Bill Broderick	T	New York Giants
1946	5	39	Gay Adelt	B	Washington
1946	13	114	Reed Nostrum	T	Chicago
1946	15	135	Stan Stapley	T	New York Giants
1946	19	177	Lawrence Mauss	C	Philadelphia
1946	30	287	Tom Panos	G	Detroit
1947	32	297	Ralph Olsen	DE	Green Bay
1948	19	167	Barney Hafen	E	Detroit
1948	20	179	Frank Nelson	B	Boston Yanks/N.Y. Bulldogs
1948	22	202	Tally Stevens	E	Pittsburgh
1949	4	34	Bob Summerhays	FB/LB	Green Bay
1949	22	212	Gil Tobler	B	Detroit
1950	20	254	Joe Tangaro	T	New York Giants
1951	23	275	Dave Cunningham	B	New York Yanks
1952	7	82	Wes Gardner	C	Detroit
1952	8	93	Tom Dublinski	QB	Detroit, N.Y. Giants, Denver
1953	13	153	Ray Westort	G	Philadelphia
1953	17	203	George Bean	B	Cleveland
1953	21	243	Jim Dublinski	C	Washington
1954	7	85	Jack Cross	B	Detroit
1954	16	189	Charlie Grant	C	Philadelphia
1954	19	223	Don Rydalch	B	Pittsburgh
1954	20	241	Jim Durrant	G	Detroit
1955	13	156	Don Henderson	T	Detroit
1955	24	278	Max Pierce	B	Chicago Cardinals
1956	5	53	Herb Nakken	B	Los Angeles Rams
1956	26	313	Jack Kammerman	E	Cleveland
1958	6	65	Merrill Douglas	RB	Chicago, Dallas, Philadelphia
1958	21	247	Everett Jones	G	Pittsburgh
1958	23	275	Larry Fields	B	San Francisco
1959	1	10	Lee Grosscup	QB	New York Giants
1960	7	74	Larry Wilson	DB	St. Louis Cardinals
1960	18	216	Tony Polychronis	T	New York Giants
1961	14	183	Ken Peterson	T	Minnesota
1961	17	230	Terry Nofsinger	QB	Pittsburgh, St. Louis Cardinals, Atlanta
1962	2	22	Ed Pine	LB	San Francisco, Pittsburgh
1963	3	29	Dave Costa	DL	Oakland Raiders, Buffalo, Denver, San Diego
1963	11	154	Marv Fleming	TE	Green Bay, Miami
1963	15	202	Jerry Overton	DB	Dallas
1964	10	139	Allen Jacobs	B	Green Bay, New York Giants
1964	16	223	Andrew Ireland	B	Green Bay
1964			Monk Bailey	DB	St. Louis Cardinals
1965	2	18	Roy Jefferson	WR	Pittsburgh, Baltimore, Washington
1965	7	92	Greg Kent	T	Oakland Raiders, Detroit
1965	7	96	Frank Roy	E	St. Louis Cardinals
1965	14	184	Frank Andruski	RB	San Francisco

Five-time Pro Bowl wide receiver Steve Smith concluded his 16-year NFL career in 2016.

Year	Round	Pick	Name	Pos.	Team(s)
1966	12	175	John Stipech	LB	Washington
1967	5	130	Richard Tate	DB	Green Bay
1967	15	384	Robert Woodson	RB	Oakland Raiders
1968	4	110	Charlie Smith	RB	Oakland Raiders, San Diego
1968	10	251	Jerome Lawson	DB	Buffalo
1968	10	265	Jack Gehrke	WR	Kansas City, Cincinnati, Denver
1968	12	301	Bob Trumpy	TE	Cincinnati
1968			Manny Fernandez	DT	Miami
1969	3	57	Louis Speedy Thomas	WR	Cincinnati, New Orleans
1969	4	89	Norm McBride	LB	Miami
1969	11	279	Gary Kerl	LB	St. Louis Cardinals
1970	13	328	Dave Smith	RB	Green Bay, San Diego
1970	14	345	Ray Groth	WR	St. Louis Cardinals
1971	1	17	Norm Thompson	DB	St. Louis Cardinals, Baltimore
1971	16	394	Billy Hunter	DB	Buffalo
1971	17	436	Gordon Jolley	OT	Detroit, Seattle
1972	3	78	Marv Bateman	P	Buffalo, Dallas
1972	16	416	Gordon Longmire	QB	Dallas
1973	8	185	Bob Peterson	OG	New Orleans
1974	5	116	Steve Odom	WR	Green Bay, New York Giants
1974	8	197	Ron Rydalch	DT	New York Jets, Chicago
1974	13	337	Gary Keller	DT	Minnesota
1974	14	361	Don Van Galder	QB	Washington
1975	11	285	Ike Spencer	RB	Minnesota
1975	13	317	Willie Armstead	WR	Cleveland
1976	16	446	John Huddleston	LB	Denver, Oakland
1978			Jack Steptoe	WR	San Francisco
1979	8	208	Rick Partridge	P	Green Bay, New Orleans, San Diego, Buffalo
1980	10	268	Lewis Walker	RB	Washington
1980			Roland Solomon	CB	Dallas, Buffalo, Denver
1981	2	55	Dean Miraldi	G	Philadelphia, Denver, L.A. Raiders
1981	3	61	Jeff Griffin	DB	St. Louis Cardinals, Philadelphia
1981	10	261	Steve Folsom	TE	Miami, Philadelphia, N.Y. Giants, Dallas
1982	2	55	Darryl Haley	OT	New England, Cleveland, Green Bay
1982	3	71	Del Rodgers	RB	Green Bay, San Francisco
1982	6	144	Jack Campbell	T	Seattle
1982	9	239	Steve Clark	DL	Miami

Utes In The NFL

Year	Round	Pick	Name	Pos.	Team(s)
1982	10	276	Wayne Jones	T	Miami, Minnesota
1982			Floyd Hodge	WR	Atlanta
1983			Carl Monroe	RB	San Francisco
1984	5	127	Andy Parker	TE	L.A. Raiders, San Diego
1984			Dan Doubiago	TE	Kansas City
1984			Mark Stevens	QB	San Francisco
1986	5	122	Erroll Tucker	DB	Pittsburgh, Buffalo, New England
1986	8	200	Filipo Mokofisi	LB	New Orleans
1986			Manny Hendrix	DB	Dallas
1987			Craig McEwen	TE	Washington, San Diego
1987			Kevin Reach	OL	San Francisco
1987			Reggie Richardson	DB	L.A. Rams
1989			Carl Harry	WR	Washington
1989			Dave Cullity	T	San Francisco
1990	4	93	Scott Mitchell	QB	Miami, Detroit, Baltimore, Cincinnati
1990			Dennis Smith	TE	Phoenix
1992	11	301	Anthony Davis	LB	Houston, Seattle, Kansas City, Green Bay, Baltimore
1994	4	105	Kurt Haws	TE	Washington
1994	7	201	Jamal Anderson	RB	Atlanta
1995	1	20	Luther Elliss	DE	Detroit, Denver
1995	5	165	Lance Scott	OG	Arizona, N.Y. Giants, New England
1995	7	219	Curtis Marsh	WR	Jacksonville, Pittsburgh
1995	7	239	Bronzell Miller	DE	St. Louis Rams, Jacksonville
1995			Anthony Brown	T-G	Cincinnati, Pittsburgh
1996	7	246	Henry Lusk	TE	New Orleans, Miami
1997			Mike McCoy	QB	Green Bay, San Francisco
1997			Brandon Jessie	TE	N.Y. Giants
1998	1	16	Kevin Dyson	WR	Tennessee, Carolina
1998	6	178	Chris Fuamatu-Ma'afala	RB	Pittsburgh, Jacksonville
1999	7	222	Phil Glover	LB	Tennessee, Indianapolis
1999			Barry Sims	OG	Oakland, San Francisco
1999			Daniel Jones	WR	St. Louis Rams
2000	6	178	John Frank	DE	Philadelphia
2000	6	189	Mike Anderson	RB	Denver, Baltimore
2000	7	218	Richard Seals	DT	N.Y. Jets, Jacksonville, Buffalo
2000			Keith Embray	DE	Tennessee
2001	2	60	Andre Dyson	DB	Tennessee, Seattle, N.Y. Jets

Alex Smith, the NFL's No. 1 overall pick in 2005, led Kansas City to the playoffs in four of his five seasons there before moving to Washington. He was named the NFL Comeback Player of the Year in 2020 and retired following the season.

Year	Round	Pick	Name	Pos.	Team(s)
2001	3	74	Steve Smith	WR	Carolina, Baltimore
2001			Andy Bowers	DE	Arizona
2002	3	87	Cliff Russell	WR	Washington, Cincinnati, Miami, Denver
2002	4	132	Ed Ta'amu	OG	Minnesota
2002			Dameon Hunter	RB	Baltimore
2002			Ma'ake Kemoeatu	DT	Baltimore, Carolina, Washington
2003	1	8	Jordan Gross	OT	Carolina
2003	6	187	Lauvale Sape	DT	Buffalo
2003	7	258	Antwoine Sanders	DB	Baltimore
2004			Josh Savage	DE	Tampa Bay, Atlanta, Tennessee, New Orleans
2004			Thomas Herrion	OG	San Francisco
2005	1	1	Alex Smith	QB	San Francisco, Kansas City, Washington
2005	3	88	Sione Pouha	DT	New York Jets
2005	6	204	Chris Kemoeatu	OG	Pittsburgh
2005	7	225	Paris Warren	WR	Tampa Bay
2005	7	233	Jonathan Fanene	DE	Cincinnati
2006	7	245	Spencer Toone	LB	Tennessee
2006	7	246	Quinton Ganther	RB	Tennessee, Washington, Seattle, Buffalo
2006			John Madsen	TE	Oakland, Cleveland
2006			Steve Fifita	DT	Miami
2007	2	37	Eric Weddle	DB	San Diego, Baltimore, L.A. Rams
2007	4	108	Paul Soliai	DT	Miami, Atlanta, Carolina
2007			Brett Ratliff	QB	N.Y. Jets, Cleveland, Jacksonville, New England, Tampa Bay
2007			Kelly Talavou	DT	Oakland, Seattle, Baltimore
2008			Martail Burnett	DE	Minnesota, San Francisco
2009	2	57	Paul Kruger	LB	Baltimore, Cleveland, New Orleans
2009	2	61	Sean Smith	DB	Miami, Kansas City, Oakland
2009	6	188	Brice McCain	DB	Houston, Pittsburgh, Miami, Tennessee
2009	7	252	Freddie Brown	WR	Cincinnati, Minnesota
2010	2	40	Koa Misi	LB	Miami
2010	2	45	Zane Beadles	OL	Denver, Jacksonville, San Francisco, Atlanta
2010	5	148	Robert Johnson	DB	Tennessee
2010	5	156	David Reed	WR	Baltimore, Indianapolis
2010	5	166	Stevenson Sylvester	LB	Pittsburgh
2010	7	223	R.J. Stanford	DB	Carolina, Miami
2011	5	139	Brandon Burton	DB	Minnesota, Buffalo, Cincinnati
2011	6	179	Caleb Schlauderaff	OL	Green Bay, N.Y. Jets
2011			Matt Asiata	RB	Minnesota
2011			Sealver Siliga	DT	Denver, Seattle, New England, Tampa Bay
2011			Zane Taylor	OL	Philadelphia
2012	3	95	Tony Bergstrom	OL	Oakland, Houston, Baltimore, Washington
2012			Tevita Finau	DL	Dallas, N.Y. Jets
2012			Conroy Black	DB	Detroit
2012			Derrick Shelby	DE	Miami, Atlanta
2013	1	14	Star Lotulelei	DT	Carolina, Buffalo
2013	7	212	Joe Kruger	DE	Philadelphia, Green Bay, Pittsburgh
2013			Sam Brenner	OL	Miami, Denver
2013			Reggie Dunn	WR	Green Bay, Cleveland, Miami, New England, Dallas
2013			Tevita Stevens	OL	Washington
2014	4	116	Keith McGill	DB	Oakland
2014	7	233	Trevor Reilly	LB	N.Y. Jets, Miami, New England
2014			Anthony Denham	TE	Houston, Philadelphia, Arizona
2014			Jake Murphy	TE	Miami, Cincinnati
2014			Tenny Palepoi	DT	San Diego/L.A. Chargers
2015			Dres Anderson	WR	San Francisco, Chicago, Washington, Indianapolis, Dallas
2015			Brian Blechen	LB	Carolina, New Orleans

Utes In The NFL

Year	Round	Pick	Name	Pos.	Team(s)
2015	6	184	Kaelin Clay	WR	Tampa Bay, Detroit, Baltimore, Carolina, Buffalo, N.Y. Giants
2015	2	51	Nate Orchard	LB	Cleveland, Buffalo, Kansas City, Washington
2015	3	66	Jeremiah Poutasi	OL	Tennessee, Jacksonville, L.A. Rams, Denver
2015	2	47	Eric Rowe	DB	Philadelphia, New England, Miami, Carolina, Pittsburgh
2016	4	136	Devontae Booker	RB	Denver, Las Vegas, N.Y. Giants
2016			Jason Fanaika	DE	Oakland, Washington
2016			Jared Norris	LB	Carolina, Washington
2016			Kendal Thompson	WR	Washington
2017	**1**	**20**	**Garett Bolles**	**OT**	**Denver**
2017	2	42	Marcus Williams	S	New Orleans, Baltimore
2017	4	121	Joe Williams	RB	San Francisco
2017	5	164	Isaac Asiata	OL	Miami
2017	5	173	Brian Allen	DB	Pittsburgh, Seattle, Cleveland
2017	5	176	J.J. Dielman	OL	Cincinnati, L.A. Rams, Denver, Seattle
2017	6	190	Sam Tevi	OT	L.A. Chargers, Indianapolis
2017	6	202	Pita Taumoepenu	DE	San Francisco, Seattle, Denver
2017			Hunter Dimick	DE	Jacksonville
2017			Dominique Hatfield	DB	L.A. Rams, Carolina
2017			**Tim Patrick**	**WR**	Denver, Detroit, **N.Y. Jets**
2017			Reggie Porter	DB	Baltimore, Cleveland
2017			Pasoni Tasini	DT	Arizona
2017			Jason Thompson	S	New England, Chicago, Seattle, Washington, Green Bay
2017			Travis Wilson	TE	L.A. Rams
2018	6	181	Kylie Fitts	DE	Chicago, Arizona
2018			Salesi Uhatafe	OL	Detroit, Jacksonville
2019	2	47	Marquise Blair	DB	Seattle
2019	**3**	**88**	**Cody Barton**	**LB**	Seattle, Washington, Denver, **Tennessee**
2019	**4**	**110**	**Mitch Wishnowsky**	**P**	San Francisco, **Buffalo**
2019	**5**	**145**	**Matt Gay**	**K**	Tampa Bay, L.A. Rams, Indianapolis, Washington, **Las Vegas**
2019	7	240	Jackson Barton	T	Indianapolis, Kansas City, N.Y. Giants, Las Vegas, Arizona, Cleveland

Defensive back Eric Rowe was a second-round draft pick by Philadelphia in 2015 and won Super Bowl LI during a three-year run with New England from 2016-18.

Year	Round	Pick	Name	Pos.	Team(s)
2019			Chase Hansen	LB	New Orleans
2020	**2**	**50**	**Jaylon Johnson**	**DB**	**Chicago**
2020	**3**	**85**	**Julian Blackmon**	**S**	Indianapolis, **New Orleans**
2020	3	86	Zack Moss	RB	Buffalo, Indianapolis, Cincinnati
2020	**3**	**104**	**Terrell Burgess**	**S**	L.A. Rams, Washington, **New Orleans**
2020	**4**	**114**	**Leki Fotu**	**DT**	Arizona, N.Y. Jets, Las Vegas, **N.Y. Giants**
2020	5	179	Bradlee Anae	DE	Dallas, N.Y. Jets, Atlanta
2020	6	197	John Penisini	DL	Detroit, Carolina, New Orleans
2020			Francis Bernard	LB	Dallas
2020			Javelin Guidry	DB	N.Y. Jets
2020			**Tyler Huntley**	**QB**	**Baltimore**, Cleveland
2020			Josh Nurse	CB	Baltimore
2020			Darrin Paulo	T	New Orleans, Detroit
2020			Hunter Thedford	TE	Detroit, Cleveland
2022	**1**	**27**	**Devin Lloyd**	**LB**	Jacksonville, **Carolina**
2022			**Britain Covey**	**WR**	**Philadelphia**, L.A. Rams
2022			Nick Ford	OL	Jacksonville
2022			Cole Fotheringham	TE	Las Vegas
2022			Bamidele Olaseni	OL	Las Vegas
2022			TJ Pledger	RB	Arizona
2022			Hauati Pututau	DL	Green Bay
2022			**Nephi Sewell**	**LB**	New Orleans, **Chicago**
2022			Mika Tafua	DL	Dallas
2023	**1**	**25**	**Dalton Kincaid**	**TE**	**Buffalo**
2023	**4**	**113**	**Clark Phillips III**	**CB**	**Atlanta**
2023	**4**	**118**	**Braeden Daniels**	**OL**	Washington, Miami
2023			**Mohamoud Diabate**	**LB**	Cleveland, **Tennessee**
2024	**2**	**60**	**Cole Bishop**	**S**	**Buffalo**
2024	**3**	**76**	**Jonah Elliss**	**DE/LB**	**Denver**
2024	**4**	**132**	**Sione Vaki**	**DB/RB**	**Detroit**
2024	6	179	Sataoa Laumea	OL	Seattle
2024	**7**	**235**	**Devaughn Vele**	**WR**	Denver, **New Orleans**
2024			**Miles Battle**	**DB**	Kansas City, New England, **Miami**
2024			Keaton Bills	OL	Buffalo
2024			Thomas Yassmin	TE	Denver
2025	**7**	**241**	**Caleb Lohner**	**TE**	**Denver**
2025			Dorian Singer	WR	Jacksonville
2025			**Junior Tafuna**	**DT**	**Houston**
2025			**Connor O'Toole**	**DE/LB**	**Seattle**
2025			**Karene Reid**	**LB**	**Denver**
2025			**Zemaiah Vaughn**	**CB**	**Minnesota**
2026	**1**	**9**	**Spencer Fano**	**OL**	**Cleveland**
2026	**1**	**28**	**Caleb Lomu**	**OL**	**New England**
2026	**7**	**256**	**Dallen Bentley**	**TE**	**Denver**
2026			**Lander Barton**	**LB**	**L.A. Chargers**
2026			**Blake Cotton**	**CB**	**Denver**
2026			**Logan Fano**	**DE**	**Cleveland**
2026			**Jaren Kump**	**OL**	**Chicago**
2026			**Tanoa Togiai**	**OL**	**Washington**

Bold *indicates on roster as of June 19, 2025*

All-Time Lettermen

A

A'asa, Neli-2007-08-09-10
Aalona, Makai-2002-03-04
Abrams, Steve-1989-90-91-92
Absher, Wade-1991
Adams, Roger-1955
Adams, Ron-1981-82-83
Adams, Tom-1953-54
Adelt, Gerhard (Gay)-1940-41
Adelt, Horst-1940-41
Aden, Faysal-2021
Afeaki, Kite-2004-05
Afia, Philip-2016-17-18
Afu, Kava-1988-89-90
Agasiva, Jordan-2017-18
Agbor, Mbe-1999-00
Aiono, James-2010-11
Aiono, Siaosi-2012-13-14-15
Akana, Ka'eo-2023-24
Akina, Ryan-1996-97
Alba, Brian-1992-93
Albers, Andrew-2014-15
Alderman, Roger-2025
Aldridge, Randy-1989-90
Alexander, Hugh-1988
Alford, Damien-2024
Allen, Bob-1952
Allen, Brian-2013-14-15-16
Allen, Briton-2023
Allen, Daniel-1973-74
Allen, Ernest-1963-64
Allen, Jamal-1996-97-98
Allen, Roy-1997-98
Alley, Robert-1936-37-38
Alston, Reggie-1991-92
Alvarez, Gilbert-1980-81
Alvey, Robert-1980
Amaama, Aaron-2017-18
Amizich, Larry-1955-56-57
Ammons, Dennis-1967-68
Anae, Bradlee-2016-17-18-19
Anae, Moroni-2024-25
Andersen, Boo-2009-10-11-12
Andersen, Gary-1985-86
Anderson, Andy-1904-05-06-07
Anderson, Brian-1988-89-90-91
Anderson, Del Roy-1955
Anderson, Dres-2011-12-13-14
Anderson, Jamal-1992-93
Anderson, James-1921
Anderson, Jerome-1997-98
Anderson, John-1989-90
Anderson, Mark-1978-79-80-81
Anderson, Mike-1998-99
Anderson, Wesley-1928
Andrews, Hunter-2024-25
Andrews, Jack-1967-68
Andruski, Frank-1963-64
Aneiro, Pete-2006
Angell, Mark-1979
Anglesey, Mike-1987-88-89-90
Arceneaux, Anthony-2001
Arceneaux, Darnell-1997-98-99-00
Armstead, Willie-1972-73-74
Armstrong, Anthony-2018
Armstrong, Jefferson-1917
Arnett, Glen-1932-33-34
Arntz, Dave-1953
Arquette, Mitch-2004-05
Ashby, Charles-1959-60-61
Ashton, Willard-1911
Asiata, Isaac-2013-14-15-16
Asiata, Matt-2008-09-10
Asiata, Shawn-2010-11
Atkinson, Ray-1935-36
Au, Brigham-2004
Austin, Leo-1986-87
Austin, Mike-2002
Avery, Del-1936
Ayers, Richard-1975-77-78-79
Azarcon, Stone-2019-20-21-22

B

Bachhuber, Brian-1998-99-00
Bacon, Omar-1995-96-98-99
Bahr, Brooks-2000-01-02
Bailey, Daniel-1967-68
Bailey, Mike-1975-76-77-78
Bailey, Monk-1958-59
Bailey, Rickey-1976
Baker, Stephen-1983-84-85-86
Baker, Terry-1963-65-66
Baldwin, Ernest-1936-37-38
Baldwin, Sam-1975-76-79-80
Balken, Bruce-1936-37-38
Ballard, Corrion-2017-18
Ballard, John-1996
Banton, Donte-2019
Barker, Gary-1967-68-69
Barker, Howard-1912-13
Barnes, Bryson-2021-22-23
Barr, Donnie-1953-54-55
Barrett, Daniel-1977-78
Barrett, Ted-1942
Barsness, Richard-1972-73-74
Bartholomew, London-2019
Barton, Cody-2015-16-17-18
Barton, Eva-1904-05-06
Barton, Jackson-2015-16-17-18
Barton, Lander-2022-23-24-25
Barton, Mark-1990-91-92-93
Bateman, Copper-2017
Bateman, Marvin-1969-70-71
Battcher, Jeff-1981
Battle, Miles-2023
Bauer, Bob-1939
Baulkman, Michael-1996
Beadles, Zane-2006-07-08-09
Bean, Bruce-1964-65-66
Bean, George-1950-51-52
Beard, Therman-1984-85
Beardall, Dan-2005
Beardall, Derek-2005
Bearden, Dennis-1970-71
Beatie, Hugh-1924
Beck, Cal-1994-95-96
Becker, Cole-2023-24
Beckstead, Dan-1930-31-32
Beckstead, Rex-1934
Behling, Lincoln-1938
Belczyk, Eugene-1970-71-72
Bell, Tyler-2015-17
Bellamy, Jimmy-1990-91
Bellock, Kurt L.-1969-70
Belnap, Michael G.-1973-76
Bendinger, Boo-1996-97-98-99
Bennee, Jackson-2024-25
Bennee, Noah-2023
Bennett, Raymond-1984-85
Bennion, Bryce-2009
Bennion, Dezla-1907-10-11-12
Bennion, Earl-1903
Bennion, Fred-1902-04-05-06
Bentley, Dallen-2023-24-25
Benton, Edwin-2001-02
Bentz, Diego-1989
Berger, Blaine-90-91-92-93
Bergstrom, Tony-2008-09-10-11
Bernard, Francis-2018-19
Bernard, Micah-2019-20-21-22-23-24
Bernson, Kay-1951-52
Bero, Bryan-1984-85-86-88
Berry, Kent E.-1958
Besler, Rodney F.-1977-78
Bettridge, George-1942-43
Beuhner, Paul-1930
Bezyack, Martin-1954-55-56-57
Bigelow, Darrell B.-1966
Bills, Keaton-2019-20-21-22-23
Binkele, Robert-1981-82-83-84
Birch, Tom Clay-1958-59-60
Bird, Dylan-1999
Bird, Greg-2008-09-10-11
Bischoff, George-1930-31
Bishop, Cole-2021-22-23
Black, Conroy-2010-11
Black, Martell-1987
Blackmon, Phil-2001
Blackmon, Julian-2016-17-18-19
Blair, Marquise-2017-18
Blankenbaker, Ronald-1978-79
Blaufuss, Armin-1965-66-67
Blechen, Brian-2010-11-12-14
Blocker, CJ-2023-24
Blosch, Mark-1981-82-83-84
Blosch, Raymond K.-1974-75-76
Boberg, Calvin-1923-24-25
Bobich, John L-1967
Bogden, Bob-1952-53
Bogden, Peter-1938-39
Boghossian, Dave-1994
Boglin, Armand-1995-96
Bohen, Emmett-1916
Boise, Paul T.-1905
Bolinger, Joey-2001
Bolles, Garett-2016
Bolt, Matt-2002
Bonifacio, Bob-1987-88-89-90
Bonifacio, Frank-1987-88-89-90
Bonvicino, Donald-1955-56-57
Booker, Devontae-2014-15
Boone, Jason-2004-05-06-07
Boone, Jesse-2002-03-04-05
Borg, Aaron-2014
Borich, Joe-1959-60-61
Borreson, Bryan-2002-03-04-05
Borthwick, Roy-1965
Boss, George-1954-55-56-57
Bottari, Luke-2023-24
Bougere, Vyron-1967
Bourdeaux, Rick-1974-75-76
Bourne, Hal-1951-52-53
Bouwmeester, Jack-2022-23-24
Bowers, Andy-1997-98-99-00
Bowman, Harold-1944
Bown, Andy-1990
Boyd, Bronson-2018-19
Boyd, Ernest-1993-94
Boykin, Marion-1968-69-70
Brady, Kyle-2004-05-06-07
Brand, Ryan-2001-02
Brandenberg, Steven-1970-71-72
Branham, Franklin (Set)-1952-53
Bray, Daniel-2025
Breckon, John-1915
Brenner, Sam-2009-10-11-12
Breska, Ryan-2001
Bridge, Gordon-1931-32-33
Briggs, Lorin-1913-14
Brinton, Merrill-1962-63
Brock, Vincent-1976-77-78-79
Broderick, Verle-1942
Brokmeyer, Albert-1913-14-15
Brooks, Jereme-2007-08-09-10
Broughton, JaTravis-2019-20-21-22-23
Brown, Anthony-1993-94
Brown, Ben-1996
Brown, Charlie-1990-91-93-94
Brown, Dennis-1961
Brown, Freddie-2005-06-07-08
Brown, Gail-1953-54
Brown, George-1901-02-05-06
Brown, James-1969-70
Brown, Mark-1908
Brown, Merle-1941
Brown, Michael-1974-75
Brown, Nick-2011-12
Brown, Richard-1953
Brown, Tom-1958-62
Brumfield, Devin-2018-19
Brummel, Edward-1971
Brunetti, Guy-1950-51
Bryant, Aaron-2002-03
Bryant, Joseph-2012-13
Bryant, Montel-1983-84-85-86
Bryant, Richard-1906-07
Bubak, Dick-1951-52-53
Buchanan, JJ-2025
Buchert, Gerald-1971-72
Buchi, Craig-1976

All-Time Lettermen

Buchi, Mark-1972-73-74
Buckman, Robert-1963-64
Buckner, Bruce-1965
Budelier, Richie-1917
Buehler, Dean-1943
Buehner, Paul-1931-33
Bukarau, Daniel-2007-08-09-10
Bullett, Ryan-1989-90
Bunderle, Arthur-1944
Burdette, Blake-2003-04
Burgess, Richard-1956
Burgess, Terrell-2016-17-18-19
Burmester, Henry-1902-03
Burnett, Brad-1998
Burnett, Martail-2004-05-06-07
Burnett, Timonthy-1966
Burtenshaw, Brad-1999-01
Burton, Beau-2010
Burton, Brandon-2008-09-10
Burton, Willie-1991
Bushman, Ben B.-1960
Buss, Ken-1992-93-94
Butera, Mike-1965-66
Butler, Roger-1955-56
Butler-Byrd, Cory-2015-16

C

Cabading, Gene-1965-66
Caffey, Paul-1925-26-27
Cahoon, Dell-1915
Cain, Terrance-2009-10
Calcote, Tyrone-1985-88
Caldarella, Luca-2022-23-24-25
Caldwell, Rock-2025
Calhoun, Cameron-2024
Calhoun, Dylan-2015
Call, Newell-1934-35-36
Callis, Paul-1932-34
Callister, Hy-1936
Calvert, Ethan-2021-22
Calvert, Josh-2021-22-23-24
Campbell, Jack-1980-81
Campbell, Ryan-1987
Campman, Kenneth-1958-59
Cannon, Karl-1900
Capra, Johnny-2016-17
Carlson, Oscar-1902-03-04
Carlson, Trennan-2019
Carlston, Peter-1931-32-33
Carlton, Demetrius-1989
Carmichael, Rex-1910
Carmon, Alton-1926-27-28
Carpenter, Melville.-1962-63-64
Carrasco, Ernest-1979
Carrington II, Darren-2017
Carroll, David-2004
Carter, Chase-2023
Carter, Ralph-1956-57
Carter, Tevin-2015
Caruso, Frank James-1958
Carvalho, Mana-2025
Carvalho, Stewart-1998-99
Casco, Kawika-2001-02-05
Casell, Roderick-1983
Castain, Daren-1989-90-91-92
Casteel, Brent-2005-06-07-08
Castillo, Ed-1992-93
Castor, Logan-2024-25
Cate, Scott-1984
Cato, Adam-1963
Cecil, Paul-1927-28
Cerbin, David-1975-76
Chambliss, Owen-2023
Champion, Vere-1922-23-24-25
Chapman, Lamar-2009-10
Chappuis, Quade-2010-11-12-13
Charlebois, Tom-1953
Chaytors, Dave-1989-90-91-92
Checketts, Victor (Mgr.)-1978-79-80-81
Cheek, Joey-2023-25
Cherkas, Ronald-1975-76
Cherlin, Kenneth-1965
Chestang, Gary-1960
Child, Craig-1979
Childs, Robert-1938-39
Chow, Norm-1965-66-67
Christensen, Chris-1998-99-00
Christensen, Cody-2023
Christensen, Frank-1930-31-32
Christensen, James-1936-37
Christensen, Preston-1990-91-92
Christensen, William-1926-27
Christian, Ahmad-2015
Christianson, Howard-1997-99
Christianson, Kimball-1997-98-99-00
Christoffersen, Dirk-1996-97
Christopher, DeVonte-2009-10-11-12
Chung, William-1957-58-59
Cima, Scott-1981-82
Cisrow, Tyson-2016
Cissell, David-1962
Claiborne, Deron-1993-94
Clanton, Richard-1958
Clark, Daniel-1974-78-79
Clark, David-1944
Clark, Harold-1923
Clark, I.P.-1920-22
Clark, Jon-2004
Clark, Lyman-1943
Clark, Matt-2025
Clark, Rulon-1941
Clark, Sherman-1929-30-31
Clark, Spence-1957-58
Clark, Stephen-1978-79-80-81
Clark, Wayne-1937-39
Clary, Daniel L.-1977-78-79
Clausi, Joe-1988-89
Clawson, Roger-1988-89
Clay, Bill-1951-52
Clay, Kaelin-2014
Clegg, Hayden-2014-15-16
Clements, Tyson-2007-08-09
Clerc, Charles-1944
Clifford, Brad-2007-08-09-10
Cline, Roger F.-1964-65
Cloward, Alex-2025
Clyde, Dana J.-1970
Cochran, Josh-1995-97-98-99
Coggins, Gerald-1964
Cole, Charles L.-1974
Cole, Terrell-2007-08
Cole, Winslow-1912
Coleman, David-1917
Coleman, Ron-1963-64
Coleman, Trey-2024
Collins, Frank-1973-74-75
Collins, Timothy-1967-68-69
Collotzi, Albert-1955
Condie, Brock-2005
Conger, James-1960-61-62
Conley, Ed-1984-85-86
Conley, Robert-2005-06-07-08
Conley, Spencer (Spike)-1952-53
Connaughton, Mike-1988-89
Conville, James-1907-08
Conway, James-1971-72-73
Coogan, Robert-1958-59
Cook, Glen-1965
Cook, Paul-1951-52-53
Cooper, Eugene-1937-38
Cooper, Michael-1967
Cooperwood, Sylvester-1994
Cooperwood, Tyler-2015-16
Cope, Makai-2021-22-23
Cordy, Michael-1974-75-76
Corporan, Hipolito-2013
Corty, Thomas-1962-63-64
Cory, Thomas-1936-37-38
Cospy, Tony-1984
Costa, David-1961-62
Cotton, Blake-2025
Couch, Sherman (Pete)-1927-28
County, Adolph-1993-94
Cousin, Bruce-1969-70-71
Covey, Britain-2015-18-19-21
Cowley, Carter-1951-52-53
Cowley, William-1933-34-35
Cox, Brandon-2014-15
Cox, Christian-2008-09-10
Cox, Steve-1981-82
Cox, William-1925-27
Crafts, Charles-1957
Cragan, Calvin-1960-62
Crandall, Irwin-1936-37-38
Cravens, William-1960-61-62
Crawford, Cedric-1990-91-92-93
Creer, Frank-1927
Crockett, D'Shaun-1999-00-01-02
Croft, Winfield-1930-31-33
Croshaw, T.D.-1999-00
Cross, Gene (Bud)-1953-54-55
Cross, Jack-1951-52-53
Crosswhite, Jonathan-1997-98
Crouch, Lloyd-1913-14-15
Crum, Frederick-1975-76-77
Cruse, Don-1986-87
Cullen, John-2010-11
Cullity, Dave-1985-86
Cunningham, Dave-1951
Cunningham, David-1994-95-97
Cureton, Gonzalo-1965-66
Curry, Chris-2021-22-23
Curtis, Dillon-2025
Custer, Everett-1971-72-73

D

D'Errico, Liberto-1978
Dahl, David-1972-73-74
Dahl, Steve-2004
Dailey, Russ-1989-90-91-92
Dale, Joe-2006-07-08-09
Daley, John Henry-2024-25
Dampier, Devon-2025
Damuni, Levani-2023-25
Dana, Alec-2017
Daniels, Braeden-2019-20-21-22
Daniels, Derek-1977
Dart, Brandon-1996-99-00
Davies, Harold-1932-33
Davis, Anthony-1990-91
Davis, Burt-1940-41-42
Davis, Danny-1994-95-96-97
Davis, Desmond-1999-01-02
Davis, Elijah-2022-23-24-25
Davis, Joe-1968-69-70
Davis, Michael-1962-63
Davis, Ray-1938
Davis, Robert-1928-29
Davis, Ryan-2025
Davis, Theron-1929-30
Davis, Tim-1978-80
Davis, Vonte-2018-19-20-21
Day, Bruce-1962-63
Day, David-1988
Day, Gregory-1975-79-80-81
De'Malignon, Adam-1989-90-92
Dean, Vernon-1910-13
DeBenedetti, Dario-1964-65-66
DeBraw, Larry-1962
DeCastro, Louis-1994-95
Deckart, Sheldon-1999-00-01-02
Decker, Ivan-1920
Degnan, Patrick-1975-76-77
Denham, Anthony-2012-13
DeHoog, Mike-1988-90-91-92
DePrimio, Alfred-1972-73-74
Diabate, Mohamoud-2022
Dickamore, Tony-1998-99
Dielman, J.J.-2013-14-15-16
Dillon, Kash-2024-25
Dilman, Ray-1911
Dimick, Hunter-2013-14-15-16
Dirkmaat, David-2004-05
Dixon, Jaylen-2018-19-21-22
Dixon, Keven-2018
Dixon, Walt-1982-83-84
Doberon, Joseph-1944
Dockery, Gerald-1969-70
Dodds, Corey-2001-02-03-04
Dolan, Al-1993
Dolan, Dave-1987-88

All-Time Lettermen

Dolce, Frank-1991-92
Dominguez, Chase-2013-14-15-16
Doolittle, Thomas-1909
Dorner, Hank-1991-92
Dotson, Gordon-1959-60-61
Doubiago, Daniel-1979-80-82
Dougall, George M.P.-1900-01-02
Douglas, Clarence-1914-15-16
Douglas, Merrill-1955-56-57
Dow, Pete-1926-27-29
Dowd, Joe-1969
Drecksel, Tatum-2007-08-09
Drews, Christian-2014-15-16-17
Drews, Jeremy-1994
Driggs, Merlin-1964-65-66
Dublinski, Jim-1950-51-52
Dublinski, Tom-1950-51
Duckworth, Douglas H.-1972-73
Duehlmeier, Fred-1936
Duke, Bryce-2025
Duke, James-1987
Dungan, Dave-1953-54-55
Dunn, MacKay-2016
Dunn, Reggie-2010-11-12
Durrant, Jim-1951-52-53
Dwinell, CR-2000-01
Dye, Ellis-1955
Dykeman, LeGrande-1924-25-26-27
Dyson, Andre-1997-98-99-00
Dyson, Kevin-1994-95-96-97
Dyson, Patrick-1998-99-00

E

Echols, Phil-1988-89
Eck, Don-1980-81-82
Eckles, Rick-1987-88
Edgar, Don-1951-52
Edge, Richard-1972
Edwards, LaVon-1988-89-90-91
Edwards, Mike-1989
Egger, Larry-1985-86
Eggiman, Evan-2014-15-16
Eldracher, Lawrence-1971-72-73
Eldredge, Todd-1986-88-89
Eldridge, Zac-2007
Elgaard, Ray-1981-82
Eliapo, Kenape-2006-07-08-09
Elkington, Clair-1959
Elliot, Myrthen-1930-31
Elliott, Brett-2002-03
Elliss, Elijah-2024-25
Elliss, Jonah-2021-22-23
Elliss, Luther-1991-92-93-94
Embray, Keith-1990-91
Enis, Solomon-2018-19-20-21-22
Enlow, Don-1983
Enosa, Bobby-2000
Ensign, Forrest-1943
Ericksen, Stanford-1932
Erickson, Don-1957
Erickson, Hayden-2022-23
Erickson, Irving-1911
Erickson, Parker-2014
Escalante, Michael-1971
Ethridge, Teneil-1995-97-98-99
Evans, Casey-2003-04-05-06
Evans, Jack-1973
Evans, Kent-1920-21-22-23
Evans, Layne-1975-76
Evans, Rabbit-2024-25
Evans, Richard-1954
Evans, Roland-1942
Evans, Thomas-1942
Evans, Walter-1902

F

Fa'amoe, Toele-1993-95
Faaiu, Kolinu'u-2022-23
Fagergren, Dave-2010-11-12
Fahringer, Tim-1982-84
Fairman, Jay-1979-81-82-83
Fakailoatonga, Siale-2013-14-15-17
Falemaka, Bapa-2017
Falemaka, Lo-2016-17-18
Fanaika, Jason-2014-15
Fanene, Jonathan-2003-04
Fankhauser, Matt-1997
Fano, Logan-2023-24-25
Fano, Spencer-2023-24-25
Farrell, Bob-1939
Fatafehi, Toni-1997
Fauonuku, Viliseni-2012-13-14-15
Faust, Augustus-1937
Fehoko, V.J.-2011-12-13
Felix-Fualalo, Luke-2019-20-21
Feller, Ray-1953
Femovich, Dave-1981
Fenn, William-1956
Ferguson, Earl-1920
Ferguson, Tyce-1980-81
Ferguson, W.P.-1907
Ferguson, Warren-1952
Fernandez, Manuel-1965-66-67
Fetzer, John-1931
Ficklin, Byrd-2025
Ficklin, Morris-1944
Field, Jameson-2014-16-17-18
Fields, Clarence-1984-85-86-87
Fields, Larry-1955
Fields, Lowell-1956-58
Fields, Melvin-1978-79
Fifita, Steve-2002-03-04-05
Filiaga, LT-2012-13
Fillinger, Van-2020-21-22-23-24
Finau, Pouha-1994
Finau, Tevita-2010-11
Fineanganofo, Devo-1994
Finner, Louis-2008
Fisher, George-1953
Fisher, Vardis-1917
Fitts, Kylie-2015-17
Fitzgerald, Keith-1938-39-40
Fitzgerald, Paul-2024-25
Fitzgerald, Sean-2010-11-12-13
Fitzpatrick, Tommy-1911-12
Fleming, Marvin-1960-61-62
Fleshman, Harte-1904
Fletcher, Andrew-2014-15
Fletcher, Gerald-2003-04
Flitton, Jeff-1982
Fogal, Jordan-2015-16
Folk, Chad-1995-96
Folsom, Scott-1978
Folsom, Steve-1978-79-80
Fonoimoana, Brock-2025
Fonua, Junior-2008
Forbes, Morris-1903
Ford, Lorenzo-2012
Ford, Nick-2018-19-20-21
Forsberg, Ray-1929-30
Fortune, Thomas-1998-99-00-01
Foster, Brad-1990-91-92-93
Fotheringham, Cole-2018-19-20-21
Fotu, Leki-2016-17-18-19
Fotu, Nai-2007-08-09-11
Fotu, Sione-2023-24
Fotu, Tevita-2023-24
Fouts, Mike-1995-96
Fowler, William-1967-68-69
Fox, Neve-1924
Francis, Gary-1955
Frank, John Gordon-1960-61
Frank, John-1996-97-98-99
Franklin, Chet-1954-55-56
Franks, Gustav-1920-21
Fratto, Robert-1970-71-72
Frech, John-1970-71-72
Freeman, Wykie-2010-11-12-13-14
Freestone, Kevin-2007
French, Clyde-1985-86
Fricks, Charles-1969-70-71
Friel, Kala-2012-13-14
Fuamatu-Ma'afala, Chris-1995-96-97
Fulks, Kyle-2015-16-17
Fuller, Manny-2025
Furey, Hayden-2019-20-21-22-23

G

Gaison, Kepa-2007-08-09
Ganther, Quinton-2004-05
Garcia, Isaiah-2024
Garcia, Jaxon-2021
Gardner, Brigham-1942
Gardner, Cameron-2019
Gardner, Darrell-1913-14-15
Gardner, Duncan-1910-11-12
Gardner, Leroi-1925
Gardner, Mark-1914-15
Gardner, Robert-1908
Gardner, Wes-1950-51
Gardner, William-1914
Garidel, Roger-1970-71
Garrette, Edwin-1992-94
Garrigan, Afa-2005-08
Gawronski, Bob-1952-53-54
Gay, Matt-2017-18
Geary, Rex-1938-39-40
Gehrke, Clarence (Fred)-1938-39
Gehrke, Jack F.-1965-66-67
Geiselmayr, Mark-1983-84-85
Gerbatz, Dan-1975-76-77
Gerke, Alex-1982-83
Germann, Dave-1955
Gertsch, Grant-1973-74-75
Gibby, Leo-1969-71
Gibson, Brian-1995-96
Gibson, Jed-1953-54-55
Gilfilan, Joseph-1969-70
Gillespie, Francis-1923
Gilman, Alaka'i-2024
Gilmer, Warren-1919-20-21
Gilmore, Tiquan-2022
Gilreath, Alan-1970-71-72
Glasser, Donald-1968-69-70
Gleave, Bud-1944
Glen, George (Mgr)-1928-29
Glover, Jaylon-2022-23-24
Glover, Phil-1997-98
Glover, Rayshawn-2024-25
Godfrey, Andre-2014-15-16
Godfrey, Bradon-2006-07-08
Godfrey, Chris-1994-95-96-97
Golden, Maddie-2018
Gomez, Randy-1977-78
Gompf, William-1978-79-80-81
Gonzalez, Wallace-2015-16
Goodrich, Grant-1951-52
Goodrich, William-1915-19
Goodwin, Harold-1916-17
Goodwin, Ralph-1926-27-28
Gordon, Stephen-2005
Grady, Tommy-2006-07
Graham, Doug-1988
Graham, Richard-1975-76
Graham, Tony-1980-81-82
Grames, Les-1934-35
Grant, Benere-1907-08-09-10
Grant, Charles (Tiny)-1951-52-53
Grant, Devin-1998
Grant, Jake-2018
Graves, Fred-1969-70-71
Gray, Lindsey-1981-82
Grayson, Scott-1972-73
Green, Gerald-1974
Green, Brett-1979-81-82
Green, TJ-2018-19
Greene, Patrick-2009-10-11-12
Greenhalgh, Don-1954-55-56
Greenwell, Gerald-1976-77
Greep, JT-2021-22-23-24
Gregory, LeGrande-1940-41-42
Griffin, Jeffery-1977-78-79-80
Griffin, Randolph-1974-75-76
Griffith, Gary-1955
Griggs, Ken-1986
Grimm, Aaron-1987-88
Groesbeck, Frank-1892
Groneman, Mike-1965-66
Gross, Jordan-1999-00-01-02
Grosscup, Lee-1957-58

All-Time Lettermen

Groth, Ray-1967-68-69
Groth, Richard-1963-64-65
Guardi, Andre-1983-84-85-86
Guhin, Allen-1931-32
Guidry, Javelin-2017-18-19
Guillory, Raycine-2025
Guise, William-1961
Gunn, Dewey-1936-37
Gunther, Kyle-2006-07

H

Hackenbruck, Tommy-2003-04
Hackett, Drew-2006
Hackett, Tom-2012-13-14-15
Hafen, Darrell-1944
Hagemann, Daniel-1975-76
Hagen, Clarence-1921-22-23-24
Hagen, Sean-1997
Haggard, James-1970
Hagood, Elliot-1970-71-72
Haig, James-1937-39
Hale, Jacoby-2011-12-13-14
Haley, Darryl-1978-79-80-81
Hall, Anthony-1990-92
Hall, Johnathan-2023-24-25
Hall, Ray-1952
Hall, Walter-1921
Haller, Connor-2017-18
Halliday, Jon-2013-14-15
Hallsey, Steven-1972-73-74
Hamilton, Dave-1952-53-54
Hamilton, Davir-2017
Hamilton, Norman-1911-12-13
Hamilton, Rob-1994-95
Hampel, Ken-2014-15-16
Hampton, Tyquez-2017
Hampton, Victor-1911-12
Han, William-1942
Hancock, Harvey-1919-20-21-22
Handley, Harrison-2014-15-16-17
Hansen, Charles-1940-41
Hansen, Chase-2015-16-17-18
Hansen, Cory-1977-78-79
Hansen, James-1983-84-85-86
Hansen, Matt-2001-02-03
Hansen, Randell-1968-69-70
Hansen, Shawn-2017
Hansen, Stewart-1992
Hardin, Clinton-1969
Hardin, Ricky-1979-80
Hardman, Jay-1970
Hardy, Glen-1929
Hardy, James-1983-84-85-86
Hardy, Karl-1926-27
Hariston, Michael-1965-66
Harker, Benjamin-00-01
Harkless, Jeff-1992
Harper, Shaun-2003-04-05-06
Harper, Ted-1967
Harrington, Brian-1989
Harrison, Alex-2021-23-25
Harris, Dee-1903
Harris, Garland-1986-87-88-89
Harris, Kenneth-1978
Harris, Tim-2004-05
Harrison, Alex-2021
Harrison, Keith-1994-96-97
Harrison, Kevin-1974-75-76
Harry, Carl-1986-87-88
Hart, Chris-2016-17-18
Hart, JC-2025
Hartmann, George-1966-67
Harward, Sam-1996
Hatch, Sumner-1941
Hatfield, Dominique-2013-14-15-16
Haun, Henry (Pete)-1956-57-58
Havili-Katoa, Alani-2015-16-17-18
Hawkes, Thomas-1964-65-66
Hawn, Kevin-1986
Haws, Kurt-1992-93
Haynes, Malik-2019
Hays, Jon-2011-12
Heard, Gary-1965-66
Hearns, Anthony-1995
Heaton, Lance-1988
Heffernan, Bull-1996-97
Heffner, Eric-1977
Heimuli, Latu-2010-11-12-13
Heiselt, Laurence-1903
Helu, Mateaki-2025
Henderson, Charles-2012-13-14
Henderson, Don-1952-53-54
Henderson, Michael-1981
Henderson, Sean-1988
Hendy, Ben-2008-09
Heninger, Nick-2017-18
Hennessey, J.-1905-08
Henry, Forrest-1977-78-79-80
Henry, Frank-1977-78
Henry, Rocky-1995-96
Henry-Cole, Devonta'e-2016-17-19
Hensel, Dustin-2006-07-08
Herboth, Kenneth-1973
Herbst, Vernon-1905
Herd, Davy-1956
Hernandez, Brian-2005-06-07
Herrion, Thomas-2002-03
Hertzfeldt, Gary-1961-62-63
Heslop, Ronald-1964-65
Hess, Terry-1979-80
Hesse, Joe Charles-1960-62
Hibbard, James-1957-58-59
Hicken, Hayes-2016-17
Hicken, Mike-2007-08
Hicks, Darrel-1989-90
Hikila, Bo-2008
Hill, Jay-1998-99
Hill-Hunt, Mufi-2019
Hills, Jack (Mgr)-1933
Hilton, Cory-1980
Hines, Michael-1981-82
Hinson, Phil-2013
Hinton, Larry-1967-68
Hoard, Mark-1974-75-76
Hobbs, Boobie-2014-15-16-17
Hobbs, Fred-1973-74-75
Hodge, Floyd-1979-80
Hodgson, James-1927-28-29
Hoffman, Greg-1990-91-92-93
Hoggan, James-1960-62
Hoggan, Martin-1932-33-34
Hola, Molonai-1983-84-87-88
Holdcraft, Ray-2002-03
Holder, Greg-1985-86
Holdsworth, Wilbur-1907
Holladay, Randall-1978-79-80
Hollandsworth, Len-1981-83
Holloway, Vernon-1963-64
Holmes, Marvin-1959-60-61
Holmstead, Earl (Happy)-1911-12
Holt, Greg-1986
Holtzclaw, Lance-2025
Home, William-1907-08-09-10
Honeycutt, Mike-2010-11-12-13
Hooker, Reshawn-2012
Hooks, Greg-1992-93-94
Hooks, Jason-1995-96-98
Hoover, Richard-1969-70-71
Hope, Albert-1904
Horlacher, Trevor-2017
Horsley, Bill-1943
Horsley, M.-1915
Houston, Charles-1907-08
Houston, Devin-2001-02
Howard, Darwin-1930-31-32
Howard, Jordan-2016-17
Howard, Theo-2021
Howard, William-1959-60
Howe, Nick-2023-24
Howells, Edmund-1917-19
Howells, John-1924-25-26-27
Howse, Dean-1954
Hristou, Peter-1974-75-76
Hubert, R.J.-2018-19-20-21-22
Hucko, Jeffery-1977-78-79-80
Huddleston, John-1973-74-75
Hudson, Horace-1912-14
Huey, Danny-1983-84
Huff, Thomas-2004
Huffman, Daniel-1970
Hughes, Casey-2015-16-17
Hughes, Darren-1986-87
Hunt, Bert-1935
Hunter, Chris-1996-97-98-99
Hunter, Dameon-2000-01
Hunter, William-1969-70
Huntley, Tyler-2016-17-18-19
Hurd, Ernest-1920-21-22
Hurren, Henry-1921-22-23
Hustad, Byron-1974-75-76
Hutchins, Roosevelt-1973-74
Hutson, Sean-1990-91
Hyde, Alonzo-1894

I

Ianu, Sese-2013-14
Ichertz, Michael-1973-74
Imperiali, Tim-1989
Inferrera, Jeremy-2006
Ipaktchian, Rich-1984-85
Ippolito, Cody-2017
Ireland, Andrew-1963-64
Isbell, Clayton-2022
Ita'aehau, Sam-2001
Iverson, Gregory-1971
Iverson, Owen-1926-27

J

Jackman, Fred-1943
Jackson, Artis-1995-96
Jackson, Daniel-1972
Jackson, Jake-2016-17-18
Jackson, Ja'Quinden-2021-22-23
Jackson, Lynzell-2002
Jackson, Mark-1984-85
Jackson, Paris-2001-02
Jackson, Todd-1995-96-97-98
Jacobs, Allen-1963-64
Jacobsen, Chad-2004-05
Jacobsen, Eric-1984-86-87-88
Jahries, Chris-1994-95-96-97
James, Edward-1976
Jefferson, Roy-1962-63-64
Jenkins, Bob-1984-85-86-87
Jenkins, Jeff-1985-86-87
Jensen, Carl-1955
Jensen, Corey-1980-82
Jensen, Don-1951-52-53
Jensen, Fleming-1971-72
Jensen, James-1965
Jensen, John-1962
Jensen, Karl-1955-56-57
Jensen, Ryan-1994
Jensen, Sterling-1935-36
Jeppson, Don-1933-34-35
Jeppson, Philip-1921-22-23
Jewekes, Reid-1921-22-23-24
Jex, Jeff-1994-95-96
Jianonni, Joe-2005-06-07
Johannessen, Carl-1980-82
Johanson, Charles-1971-72-73
Johnson, Al-2000-02
Johnson, Andrew-2004-05
Johnson, Bill-1953
Johnson, Brian-2004-05-07-08
Johnson, C.J.-1996-98
Johnson, Chandler-2011-13-14
Johnson, Don-1936
Johnson, Ed-1999-00
Johnson, Eddie-1984-85-86-88
Johnson, Edward-1967-68
Johnson, Erick-1977
Johnson, Gary-1957-58-59
Johnson, Gerald-1983-84-85-86
Johnson, Herman-1901
Johnson, Hilria-1980-81-82-83
Johnson, Irwin-1933-34
Johnson, Jack-1930-31-32
Johnson, Jaylon-2017-18-19
Johnson, Joe-2004

All-Time Lettermen

Johnson, Jordan-2005
Johnson, Joseph-1966-67
Johnson, Juan-1994-95-96-97
Johnson, Kenan-2024
Johnson, Keith-1943
Johnson, Marty-2002-04
Johnson, Nate-2022-23-25
Johnson, Robert-2007-08-09
Johnson, Tao-2022-23-24-25
Johnson, William-1957-58
Johnson, William-1978-79-80
Johnston, Arthur-1958-59
Johnston, Chayden-2017
Johnston, Robert-1940
Jolley, Gordon-1968-69-70
Jonas, Jeffery-1959-60-61
Jonas, Marwin-1928-29-30
Jones, Brandon-1994-95-96
Jones, Curt-1985-86-87-88
Jones, Daniel-1997-98
Jones, Evert-1955-56-57
Jones, Hilan-1959-60-61
Jones, Jason-1993-94
Jones, Justin-2006-07-08-09
Jones, Leon-1927-28-29
Jones, Marcus-1999-00-01-02
Jones, Michael-1983-84-85
Jones, Pierre-1992-93
Jones, Theron-1924-25
Jones, Vyncent-2010-11-12-13
Jones, Wayne-1978-79-80-81
Jones, Wendell-1965-66
Jones, William-1968
Joppru, Chris-2008-09
Jordan, Rex-2018
Jordan, Ty-2020
Jorgensen, J.D.-2001-02
Jorgensen, Rey-1941
Jorgenson, Emil-1922
Justin, Airabin-1999-01

K

Kalani, Charlie-1951-52
Kalicki, Don-1950-51-52
Kaminski, Craig-1984-85-86
Kammerman, Jack-1955
Kane, Alex-1955-56-57
Kaneshiro, Ryan-1998-00-01
Karnofsky, Harlan-1977-79-80
Kasper, David-1975-76-77
Kassotis, Andy-1998
Katoa, Hema-1997-98
Katz, Clifton-1958
Kaufman, Walter-1975-76-77
Kaufusi, Devin-2020-21-22
Kaufusi, Doug-1998-99-00-01
Kaufusi, Henry-1994-95
Kaufusi, Jason-2000-01-02-03
Kaufusi, Jeff-1994-96
Kaufusi, Karson-2025
Kaufusi, Sonny-1987
Kauha'aha'a, Chad-1993-95-96
Kaul, Fred-1938-39
Kaumatule, Falcon-2019-20-21-22-23-24
Kawano, Eddie-1961
Kay, Harold-1916
Kearse, Anderson-1951
Keehan, Terence-1993-95-96
Keeler, Gene-1963
Keller, Gary L.-1971-72-73
Kellery, Ronnie-1970-71
Kelly, Wally-1942
Kemoeatu, Chris-2001-02-03-04
Kemoeatu, Ma'ake-1998-99-00-01
Kemoeatu, Tevita-2003-04
Kendall, Logan-2022
Kennedy, Chase-2022-23
Kennedy, Pat-1985-86-88-89
Kent, Gret-1964-65
Kerl, Gary C.-1971
Kerr, Stephen-1917-20-21-22
Kerrick, Louis-1916
Ketchoyian, Ron-1982-83-84
Key, Aiona-2008-09
Kia, Nate-1993-94-95-96
Kim, Chester-1940-41-42
Kimball, Harry-1894
Kimball, Paul-1894
Kincaid, Dalton-2020-21-22
Kine, Joe-1953-54
King, Creighton-1915-16
King, Jamel-2007-09
King, Landen-2023-24
King, Mitchell-1937
King, Nygel-2017-18-19
Kingsbury, Joseph-1900-01-03
Kinikini, Soni-2013
Kinkade, Chet-1967-68
Kinsella, Michael-1977-78
Kinsey, Billy-2004
Kirby, Mike-2013
Kirk, David-1976
Kirkham, Homer (Mgr)-1937
Kirkman, Jeff-1991-92-94-95
Kirkman, Lewis-1924
Kirkpatrick, Ronald-1979-80-81-82
Klein, Steven-1983
Knapp, Alton-1932
Knickrehm, Gene-1978-79-81-82
Knierim, Paul-1986-87
Knight, Colby-1997-98-99
Knight, J.R.-1969-70-71
Knight, Ralph-1931-32-33
Knowles, Edward-1962-63
Knox, Sean-1987-88-89-90
Knudson, Gary-1954-55
Kokal, Thomas-1963-64
Kons, Patrick-1975
Korns, Roderick-1909
Kovacevich, Matt-2003-04
Kozlowski, David-1992-94-95
Kraft, Don-1957-58
Kramer, Sidney-1933-34-35
Krause, Karl-1955
Krebs, Thomas-1975-76-77-78
Kruger, Dave-2009-10-11-12
Kruger, Joe-2010-11-12
Kruger, Paul-2007-08
Kruse, Mike-1983-84
Kubitz, Steven-1983-84
Kuithe, Brant-2018-19-20-21-22-24
Kump, Jaren-2020-21-22-23-24-25
Kunz, Mike-1982
Kurz, Gordon-1974-77-78

L

Lacy, Ryan-2009-11
Lambert, Kim-1991-92
Lammle, Wayne-1987-88-89-90
Langi, Harvey-2011
Langi, Lolani-2022
Langston, Gary-1997
Lanterman, Kyle-2016-17-18-19
LaRocque, Eugene-1977-78-79-80
Larsen, Charles-1930-31
Larsen, Shane-1990-91
Larsen, Tanner-2014
Larson, Andrew-1902
Larson, Delmar-1933-34-35
Larson, Phillip B.-1976
Larson, Roland-1952
LaTendresse, Travis-2002-03-04-05
Latu, Kamo'i-2020-21
Latu, Pasili-1988
Lauaki, Semisi-2019
Laulu, Sitivi-1998
Laumea, Sataoa-2019-20-21-22-23
Lavarias, Lyle-1973-74-75
Lave, Taulia-1996-97-98-99
LaVetter, Dave-1990-91
Lawler, Kenzel-2021-22-23
Lawrence, Frederick-1974
Lawrence, William-1926-27
Lawson, Clarence-1994-95-96-97
Lawson, Jerome-1966-67
Lawson, Lonnie-1981-82
Lawson, Todd-1990-91
Lea'ea, Jonah-2023-24-25
Leary, Kareem-1992-94
Ledbetter, Marquess-2003-04-05
Lee, Austin-2015
Lee, Denzil-1922
Lee, Gordy-1959-60-61
Lee, Moe-2011-12
Lee, Robert-1955-56-57
Lefiti, Soli-2005-06
Leggins, Bob-1982
Lehman, Alfred-1944
Leininger, Michael-1972
Lennon, Ben-2019
Leota, Niasi-2012
Lepule, Tai-1994-96-97
Levine, Howard-1935
Lewis, Andre-2013-14
Lewis, Aric-1984-86
Lewis, Brian-2001-02
Lewis, Dick-1952-53
Lewis, Eddie-1982-83-84-85
Lewis, Mike-1986-90-91-92
Lewis, Richard-1956
Lewis, Tareke-2018-19
Lewton, Terry-1957-58-59
Liapis, Ronald (Rocky)-1977
Lieber, Scott-1986-87-88
Liljenquist, Karsen-2017
Lillie, James-1913-14-15
Lind, Lesley K.-1976
Lindsay, James-1974-75
Lindsay, Tony-1977-78-79-80
Link, Jay-1996-97
Lisk, Drew-2017-18-19
Liston, Jerry-1954-55-56
Liston, Paul-1957-58
Liszka, John-1981
Liti, Mike-2003-05-06
Livingston, Eugene-1923-24-25
Livingston, Mark-1995-96
Lloyd, Devin-2018-19-20-21
Lobaugh, David-1977-78-79-80
Lobendahn, Vince-1990-93
Locklear, Alex-2019
Loden, David-1975-76
Loell, John-1909
Logan, Donald-1983-84-85
Lohner, Caleb-2024
Lolohea, Al-1987
Lomu, Caleb-2023-24-25
Long, Gabe-2006-07
Longmire, Gordon (Scooter)-1970-71
Loomis, Taylor-2015
Lopes, Kana'i-2024-25
Lorenz, John (Mgr)-1935
Lotulelei, Hunter-2021
Lotulelei, Lowell-2014-15-16-17
Lotulelei, Star-2010-11-12
Louks, Corbin-2007-08
Lovat, D. Tom-1959-60
Love, Milton-1909-12-14
Love, Robert-1995-96-97-98
Lowe, Aaron-2019-20-21
Lowery, James-1963-64
Lowery, Marvin-1965-66
Luafatasaga, David-2016
Luafatasaga, Kavika-2017
Lucas, William-1970-72
Luce, Mike-1931
Ludwig, Joe-2020-21
Lund, Sione-2019
Lundquist, Bob-1955
Lundy, Johnny-1999-00
Lunnen, Gerald-1934-35
Lusk, Harold-1993-94-95-96
Lusk, Henry-1991-92-93-95
Lutui, Hiva-2013-14-15
Lyall, Jeffrey-1978
Lybbert, Evert-1928-29-30
Lyman, Jeremy-2000-01-02
Lyman, Josh-2000-01-02
Lynch, Roger-1943

All-Time Lettermen

Lyons, Rudolph-1926
Lyons, Taeshaun-2024

M

Ma'afala, Roy-1991-92-93-94
Mack, Darrell-2005-06-07-08
Madsen, John-2003-04-05
Maea, Johnny-2019-20-21-22-23-24
Mahe, John-1987-90
Mahe, Sione-1994-95
Maile, Paul-2018-19-20-21-22
Maires, Chase-2009, 2012
Malafu, Tevita-2014
Malaska, Jocelyn-2022-23
Manis, Chad-2008-09-10
Manliguis, Keoni-1991-92
Mann, Shintaro-2024
Manning, Charles-1901
Manning, Conner-2014
Manno, Ronald Joseph-1960-61-62
Manu, Tika-1986-87
Manutai, Mapusaga-1973-74
Marchese, Leonard-1981-82-83
Margetts, Sumner-1913
Mariner, Siaosi-2016-17-18
Markgraf, Keegan-2018-19-20-21
Marks, Faybian-2020-21-22-23
Marlowe, Steven-1972-73-74
Marrelli, Dannie-1972-73
Mars, Paul-1940
Marsden, Thomas-1977-78
Marsh, Curtis-1993-94
Marsh, Nick-2010-11-12
Marshall, Eldon-1952
Marshall, Grady-2002-03-04-05
Marshall, Robert-1981-83
Marshall, Steven-1971-72-73
Marshall, William-1971
Marston, Derrick-1994-95
Marthakis, Peter-1913-14-15
Martin, Errol-1990-91
Martin, Grant-1944
Martinek, Brian-1979-80-82
Martinez, Matt-2007-09-10-11
Martinez, Ray-1954
Masina, Uaea-2013-14-15
Mason, Kevin-1981
Mason, Miles-2011-12
Mason, Seward-1902
Mastelotto, Bob-1958-59
Mastelotto, James-1956-58
Mata'afa, Andrew-2019-20-21-22
Mataele, Malone-2019-20-21-22
Matagi, Everestt-1996-97-98
Matheney, Rickey-1976
Mathews, Bob-1948-49-50
Mathews, Ron-1988
Matthews, Luke-2009-10-11-12
Matthews, Mikey-2023
Mauss, Laury-1943-44
Maxfield, Nalin-1984
May, Gregory-1972
Mays, Fred-1894
Mazzotta, Frank-1964-65
Mbanasor, Sidney-2022-23
McAllister, Jon-1981-82
McBride, June-1928-29-30
McBride, Norman-1967-68
McCain, Brice-2005-06-07-08
McCarty, Murray-1914
McClain, Munir-2021-22-23-24
McClellon, Delshawn-2013-14-15
McCloyn, Henry-1979-80-82-83
McCormick, Danny-2014
McCormick Jr., Troy-2014-16-17
McCoy, Mike-1993-94
McCullum, Joe-1999
McDonald, Leo-1931-33
McDonald, Walter-1930-31-32
McDonough, Paul-1936-37
McEwen, Craig-1985-86
McFarren, Fred-1967-68
McGarry, Bernard-1936-37-38
McGarry, Leonard-1938
McGill, Charles-1916
McGill, Keith-2011-13
McGivney, Donald-1956-57-58
McGriff, Joe-1985-86
McIntyre, George-1892
McIntyre, John-1974-75
McIntyre, Roy-1913-14-15
McKane, Steve-1997-98-99
McKay, David-1894
McKee, Lex-1950-51-52
McKenna, Edward-1906
McKenna, James-1986-87-89-90
McKenzie, Fred-1933-34-35
McKinney, Brandon-2021
McKissick, John-1937-38-39
McKissick, Patrick-1964-65-66
McKnight, William-1961
McLaughlin, Robert-1959-60
McMillian, Jeff-1985-86
McNabb, Griff-2010-11
McNamara, Thomas-1976-77
McNitt, Tom-1988-89-91-92
McNutt, Jaun-2002
McQuaide, John-1962-63-64
McQuivey, Dustin-2000-01-02
McQuivey, Shayne-1988-89-90
Mecham, Jack-1941
Mecham, Milton-1936-37
Medlock, Justin-2022-23
Meeves, Henry-1943
Meine, Jett-2024
Mele, Lou-1953-54-55
Mellon, Bascom-1988
Mellow, Steve-1968-69
Mendonca, Chris-1985-86-87
Meredith, Craig-1985-86
Merritt, LaVere-1954-55
Merritt, Marc-1994-96-97-98
Merriweather, Tobias-2025
Michinock, Peter-1969-70-71
Migliaccio, Robert-1958-59
Mika, Nick-2014
Miles, Larry-2002
Miller, Bronzell-1993-94
Miller, Ed-1990-91-92-93
Miller, Jack-1967-68
Miller, Jerry-1962-63-64
Miller, Jim-1974
Miller, Mahlon-1912
Miller, Richard R.-1971
Miller, Robert Lee-1962
Miller, Taylor-2004-05
Mills, Bob-1943
Milne, George-1958
Miraldi, Dean-1978-79-80
Misi, Koa-2007-08-09
Mitchell, Charles-1924
Mitchell, Mike-2024
Mitchell, Scott-1987-88-89
Mitchell, Tim-1983
Moa, Ben-2002-03
Moala, Fatu-2010
Moala, Haloti-1985-87-88
Moala, Max-2011-12
Moala, Simi-2019-20
Moala, Viane-2019-20-21
Mockett, William-1977-78
Modesitt, Samuel-1980
Moeai, Evan-2013-14-16
Moeai, Kendrick-2009-10-11-12
Moea'i, Solatoa-2023-24-25
Moffat, Howe-1923
Mokofisi Jr., Filipo-2014-15-16-17
Mokofisi Sr., Filipo-1982-83-84-85
Mokofisi, Malakai-2004-06-07
Mokofisi, Michael-2021-22-23-24-25
Moksnes, Ketil-1963-64-65
Moleni, Fisi-1996-97-98-99
Moleni, Stan-2001
Molle, Raphael-1991
Molnar, Steven-1967-68
Monahan, Fred-1908
Mondaca, Hank-1982-83-84-85
Monroe, Carl-1981-82
Moody, Phil-1957-60
Moon, Robert-1932
Mooney, Brian-1952
Moore, Chris-1983
Moore, Harry-1903
Moore, Jesse-1988-89-90-91
Moore, John-1965-66
Moore, Tom-1953
Morely, William-1964-65-66
Morgan, Nick-1997-98-99-00
Morley, Dick-1954-55
Morley, Gary-1954-55
Morrell, Guy-1975-76-77-78
Morris, Charles-1900
Morris, Rob-1952-53
Morris, Rod-1907
Morris, Sanford-1951-52-53
Morris, Thornton (Spide)-1924-25-26
Morris, Wallace-1931
Morris-Edwards, Tyron-2011-12-13
Moseley, Michael-1975-76-78
Moson, Jaylen-2025
Moss, Trevor-2007-08-09
Moss, Zack-2016-17-18-19
Mott, William-1964
Motuapuaka, Sione-2025
Mower, Clint-2006-07-08
Moyle, Dan-1929
Moyle, James-1922-25
Moyle, Oscar-1923-24-25
Murphy, Jake-2011-12-13
Murphy, Mookie-2008
Murry, Mike-1987-88-89-90
Murry, Scott-1989-90-91-92

N

Nacua, Samson-2017-20
Nagahi, Bo-2001-02-03-04
Nakken, Herb-1953-54-55
Nation, Harold-1922-23-24
Nau, Viliamu-2009
Nawahine, Gavin-2023
Nawman, Melvin-1938-39
Nawman, Pete-1940
Naylor, Melvin-1912-13
Naylor, Raymond-1892
Neal, Mo-2008
Neff, Gordon-1948-49
Negrete, Francisco-1977-78-79
Nelles, R. Adrian-1952-53-54
Nelson, D. Frank-1942-46-47
Nelson, Morris-1951-52-53
Neves, Kaniela-1993-94
Neville, Robert-1975-76
New, John-1986-87
Newell, Shawn-1980-81-82-83
Newman, Chris-1993-94
Newman, Greg-2006-07-08
Newman, Lee-1930
Nichols, Jeffrey-1971-72
Nickel, Matt-1997-98-99-00
Nielsen, James-1944
Nielsen, Kent-1955
Nielsen, Kurt-1955
Nielsen, Wyman-1908-09-10
Nielson, Brady-2005
Nielson, Daniel-2012-13-14
Nielson, Garth-1938-39-40
Nielson, George-1900
Niumatalolo, Ali'i-2017-18-19-20-21
Nofsinger, Terry-1959-60
Nolan, Jimmy-1996-97
Norris, Jared-2012-13-14-15
Norseth, Brett-1974-75-76
Norton, Ben-2022
Norwood, Geoffrey-2012-13-14
Nosworthy, Dale-1968-69-70
Nowakowski, Nick-2012-14-15-16
Nowells, Lawrence-1919
Noyes, Jordan-2020-21-22

All-Time Lettermen

Nugent, Zak-2002-03
Nurse, Josh-2017-18-19
Nuttal, W.-1908
Nystrom, Theodore-1894

O

O'Bagey, David-1974
O'Brien, Brent-1988-89
O'Reilly, John-1965
Oakley, Donald-1972-74
Oates, Eugene-2004-05
Oborn, Gordon-1955-56
Odom, Stephen-1971-72-73
Odum, Derrick-1989-90-91-92
Ofa, Vea-1994-95
Ofahengaue, Helaman-2023
Ogden, Wayne-1973-74
Okland, Jack-1941-42-43-44
Olaseni, Bamidele-2019-20-21
Olevao, Kautai-1995-98-99-00
Olevao, Loma-2005-06-07
Oliver, Jarrell-2012
Olsen, David-1909
Olsen, Dean-1928-29
Olsen, Sam-1910-11-12
Olsen, Victor-1906-07-08-09
Olson, Keith-2024-25
Olson, William-1944
Onofrio, Edward-1972-73
Onofrio, Louis-1973-74
Orchard (Fakahafua), Nate-2011-12-13-14
Orphey, Davion-2013-14
Osborn, Gordon-1955
Osterman, William-1972-73
Ostler, Harry-1931-32-33
Oswald, McKinley-1920-21-24
O'Toole, Connor-2021-22-23-24
Otterbein, Thomas-1952
Overton, Jerry-1960-61-62
Owens, Peter-1980-82-83-84
Owens, Russell-1917

P

Pace, Thomas-1937-38-39
Padjen, Mark-1976-77-78-79
Page, Norman-1936
Page, Wayne-1940-41-42
Palamo, Thretton-2011-12-13
Palepoi, Tenny-2012-13
Pallay, Doug-1953-54
Palm, A.F.-1906-07
Palmer, Mark-2002
Paloukas, Nick-1954
Panos, Tom-1943-44
Pappas, Luke-1937-38-39
Paranielllo, Vincent-1963-64-65
Park, Luis-1997-98-99
Parker, Andy-1979-80-82-83
Parker, Arnold-2000-01-02-03
Parker, Jeffrey-1976-77
Parker, Wayshawn-2025
Parkhurst, Brady-2003-04
Parks, Money-2020-21-22-23-24
Parmenter, Reece-2025
Parry, Oliver-1913-14-15
Parson, Jeff-1986-87-88-89
Patrick, Tim-2014-16
Partridge, Richard-1977-78
Pascua, Chad-1989-90
Paton, John-1981-83-84-85
Patterson, Darren-1985-88-89
Patterson, Roy-1900-01-02
Paul, Gionni-2014-15
Paulo, Darrin-2016-17-18-19
Paulos, Leon-1966-67-68
Payne, Daniel-1972-73
Peake, Steve-1975-76-77
Pearson, Earl-1924
Pearson, Jadon-2022-23
Pearson, Steve-1986
Pease, John-1963-64
Peasley, Cameron-2020-21
Pedroza, Quinton-2011-12
Peel, John-2008-09
Pehrson, Dale-1973
Pela, Joapa-2012
Pembroke, Adrian-1926
Pembroke, Robert-1955-56
Pendleton, Stewart (Mgr)-1936
Penisini, John-2017-18-19
Pennington, Robert-1980
Pepa, Simote-2021-22-23-24
Peroulis, J.R.-2001-02
Perriman, Terrell-2019
Peters, Steve-1987-88-89-90
Petersen, Coleman-2011-12
Petersen, Don-1951-52-53
Petersen, Max-2001-02-03
Petersen, Ryan-2014
Petersen, Thornton-1958-59-60
Peterson, Don-1949-50-52
Peterson, Edwin-1910-11-12
Peterson, Henning-1983-84-85-86
Peterson, Henry-1903-05-06
Peterson, Jacinto-1993-94-95-96
Peterson, Ken-1958-61
Peterson, Lyle-1954-55
Peterson, Orson-1904
Peterson, Ray-1938-39-45
Peterson, Richard-1999-00
Peterson, Robert-1970-71-72
Peterson, Vadal-1919
Peterson, Virgil-1921-22
Peterson, Wando-1935
Peterson, Wood-1940-41-42
Petricca, Joe-1969-70-71
Petronis, Nick-1993-94
Pettit, Eric-2004-05
Pfursich, Edwin-1970-71-72
Phelps, Matthew-1978-79-80
Phillips, Andy-2013-14-15-16
Phillips, Brady-2006
Phillips, Clark-2020-21-22
Phillips, Joe-2009-10
Phillips, Orion-2025
Piazza, Charles-1965-66-67
Pierce, Chad-1995
Pierce, Earl-1939-40
Pierce, Mark-1975-76
Pierce, Max-1952-53-54
Pilling, Lorin-1929
Pine, Chuck-1998-99
Pine, Edward-1959-60-61
Pino, Dale-1968-69-70
Pistorius, James-1940-41
Pitt, Dale-1903-04-05-06
Pittman, Mycah-2023-24
Plaga, Gene-1950-51-52
Pleasant-Johnson, LaCarea-2021
Pledger, TJ-2021
Poglajen, Carl-1952-53-54
Polston, Kevin-1984-85
Polu, Cyrus-2025
Polychronis, Tony-1957-59-60
Pomeroy, Claude-1935
Pomeroy, DeMotte-1932-34
Pomeroy, Earl-1927-28-29
Ponti, Charles-1958-59
Poole, Bubba-2013-14-15
Porter, Francis-1916
Porter, Reggie-2013-14-16
Porter, Robert (Mgr)-1932
Poston, Darryl-2005-06-07
Poti, Isaako-1983-84-85-86
Potter, Jason-1998-99-00
Potts, Gary-1991-93
Pouha, Sione-2001-02-03-04
Poulson, Bill-1943
Poulson, Calvin-1968-70-71
Poulson, Douglas-1966-67-68
Poulson, F.M.-1894
Poutasi, Jeremiah-2012-13-14
Pouvave, Marc-2013-14
Powell, Emanuel-1989-90
Powell, Hershell-1968-69
Powell, Lewis-2001-02-03
Powers, Bill-1972-73-74
Pravitt, Reiner-1962-64-65
Preobrazhensky, Dmitry-2004
Price, Farrell-1983-84
Price, Hugo-1910
Price, Ray-1928-29-30
Price, Ricky-1981
Price, Scott-1998-99-00-01
Pritchett, Robert-1971-72
Pritchett, Tom-1984-85-86
Proctor, Tom-1988
Prouse, Leland-1919-20
Providence, Virol-1985
Pruitt, Dean-1986
Pryor, Jimmie-1991-92-93-94
Puccinelli, Alex-2005-06-07
Pugh, Marvin-1933-34
Pullman, Jerry-1964-65-66
Pulsipher, Daniel-1991-94-95-96
Purcell, Dicky-1997-98
Pututau, Fua-2019-21-22
Pututau, Hauati-2017-18-19-20-21
Pututau, Taniela-2022
Pututau, Tennessee-2020-21-22

R

Radford, Bob-1955
Radley, Lucky-2012-13
Rae, Chris-1994-95
Ramon, Kent-1966-67-68
Rampton, Richard-1956-57
Ramsey, Phil-1954
Randle, John Jr.-2023-24
Ransom, Dexter-2010-11
Rasmussen, Dave-1954-55
Rasmussen, Glade-1936-37
Rasmussen, Jay-1959-61
Ratliff, Brett-2005-06
Rawlings, Brent-2005
Rawls, Drew-2019-20
Ray, Don-1903-05-06
Ray, Jeff-1999-00
Reach, Kevin-1983-84-85
Reckert, Mark-1984-85
Redding, Jadon-2019-20-21-22
Reed, Anthony-1978-80-81
Reed, Chris-2022
Reed, David-2008-09
Reed, Scott-1973
Rees, James-1967-69
Reese, Greg-2013-14
Reese, Terrell-2011-12
Reeve, Howard-1989-90
Reeves, Bryson-2021-22
Reeves, Fred-1932-33
Reeves, Newman-1919
Reid, Charlie-1978-79-81
Reid, Gabe-2022
Reid, John-1961-62-63
Reid, Karene-2021-22-23-24
Reid, Larry-1971-72-73
Reid, Spencer-1917
Reilly, Trevor-2010-11-12-13
Reinold, Craig-1971
Reneau-Myers, Noah-2019
Renfro, Ben-2020-21
Repich, Robert-1944
Repp, Caleb-2015-17-18
Reschke, Rudy-1964
Revill, Dave-2001-02-03
Rexford, Mark-1993-94
Reyes, Jeff-1980-81-82-83
Reynolds, Fred-1894
Reynolds, Greg-1987-88-89-90
Reynolds, Trey-2021-24-25
Rhodes, Sam-1992-93
Rice, Lance-2000-01-02-03
Rice, RJ-2006-07-08
Rich, John-1944
Richard, Deshawn-2007-08
Richards, David-1996-97-98
Richards, Derrek-2004-05-06-07
Richards, Elmer-1961
Richards, Lee-1923-25
Richards, Toby-1994-95
Richardson, Darwin-1908

All-Time Lettermen

Richardson, George-1941
Richardson, Harold-1967-68
Richardson, Henry-1907-08-09-10
Richardson, Michael-1998-99-00-01
Richardson, Reggie-1982-83-84-85
Riches, Norman-1917-19
Richeson, Robert-1978-79-81
Richey, Loren-1985-86
Richins, Aldo-1932-33
Richins, Courtney-1999
Richmond, Mike-1988-89-90
Riehlman, Pete-1954-55
Riles, Cedric-1987-88
Rinaldi, Joe-1932-33-34
Riser, George-1900-02
Riser, Orson-1900
Riser, W.L.-1910
Rising, Cameron-2020-21-22-24
Ritchie, Nate-2023-24-25
Rivers, Gamaliel-1985-86
Robbins, Bicknell-1952
Robbins, Edgar Scott-1969-70-71
Robbins, Irwin-1900-01-02-04
Robbins, Roger Lance-1971-72-73
Roberts, Benjamin-1901-02
Roberts, Harold-1933-34-35
Roberts, Thomas-1973-74
Robertson, Gene-1940
Robertson, Kevin-1978-80
Robertson, Sean-1986-87
Robins, Richard-1973
Robinson, Gerald-1962-63-64
Robinson, Joseph-1962-63
Robinson, Mychal-2008-09-10
Robles, Griff-2010-11
Roche, Maurice-1917
Rock, Stanley-1924-25
Rodgers, Al-1987
Rodgers, Del-1978-79-80-81
Rodriguez-Trammell, Noah-2017
Roepke, Carl-1953-54
Rogers, Dallin-2007-10-11-12
Rogers, Jeffery-1979-80-82-83
Rogers, NaQuari-2025
Rohde, Garth-1958
Rokeni, Lloyd-1990-91
Rolf, David-2011-12
Romero, Mike-1981-82
Romney, Floyd-1920-21
Romney, Lon-1909-10-11-12
Romney, Lowell-1914-15-16
Romney, Milton-1919
Romney, Ott-1910-11-12
Romney, Wilford-1917
Rose, Brandon-2024
Roshek, Michael-1963
Ross, Gerald (Skip)-1954-55
Ross, Gregory-1973-74
Rosse, Richard-1951
Rosser, Tom-1995-96
Rowan, Kyrese-2019-20-21
Rowbotham, John-2000
Rowe, Eric-2011-12-13-14
Rowley, Bryan-1989-90-91-93
Roy, Frank-1963-64
Rudesill, Steven-1976-77
Runnels, Ron-1951-52-53
Russel, J. Parley-1907
Russell, C.P.-1903-04-05-06
Russell, Cliff-1998-99-00-01
Ryan, Carsen-2024
Ryan, Kenneth-1924-25
Rydalch, Don-1951-52-53
Rydalch, Ronald-1971-72-73

S

Sai, Kapua-2010-11
Saiz, Manny-1986-88-89
Sakoda, Louie-2005-06-07-08
Saleaumua, Wes-1982-83-84
Salido, Dimitri-2016
Salt, Junior-2013-14
Sampson, Colt-2006-07-08
Sampson, Curtis-1984-85
Sampson, Ernest-1980-82
Sanders, Antwoine-2001-02
Sanders, Leroy-1901
Sanders-Williams, Marcus-2013-14-15
Sanderson, Scott-1982
Santiago, Andrew-2014-16
Santiago, Keala-2019
Sao, Willie-2004-05
Sape, Lauvale-1999-00-01-02
Satoafaiga, Cyrus-1997-98
Saunders, Don-2025
Savage, Caine-2020-21-22
Savage, Joel-1972-73-74
Savage, Josh-2000-01-02-03
Savich, Don-1932-33-34
Savoy, Steve-2003-04
Scalley, Ford (Bud)-1960-61-62
Scalley, Morgan-2001-02-03-04
Schiellack, Butch-1987
Schiszler, Robert-1974-75-76
Schlauderaff, Caleb-2007-08-09-10
Schleckman, Karl-1935-36-37
Schmidt, Kenneth-1961-62-63
Schmitt, Brian-1982-83-84
Schofield, Mazel-1912
Schulz, Adam-2012-13-14
Schweitzer, Howard-1909
Scott, Kenneth-2011-12-14-15
Scott, Lance-1991-92-93-94
Scott, Yohance-2000-01
Scranton, Fred-1904-05-06
Scruggs, Shayne-2002
Seabrook, Monte-2014-15
Seals, Richard-1996-98-99
Sears, James-1968
Seeley, Carol-1907
Seifert, George-1959
Seiuli, Corey-2006-07-08
Sellwood, Sean-2009-10-11-12
Sepulona, Pupu-2025
Settle, Francis-1903
Seul, John-1956-57-58
Sewell, Nephi-2019-20-21
Shafsky, Adolph-1919
Shah, Omar-2024-25
Shah Jr., Sharrieff-2014-15-16
Shah Sr., Sharrieff-1990-91-92-93
Shaheen, Ameen-2005-06
Shakerin, Sausan-2009-10
Shaver, Vernon-1991
Shaw, Terry-1984-85
Shaw, Wayne-1936
Shelby, Derrick-2008-09-10-11
Sheldon, Frank-1978-79-80
Shelley, Jason-2018-19
Shemwell, Quimari-2024
Shepard, Clint-2014
Shephard, James-1958
Sherman, Jack-1944
Shores, Rex-1909
Shyne, Armand-2016-18
Shyne, Eric-2005-06
Siaosi, Jason-2023
Siebold, Norman-1936
Sigloch, Steve-1986-88-89
Siliga, Sealver-2008-09-10
Silver, Walter-1919-20
Simmons, Bill-1941
Simmons, Darold-1952-53
Simmons, Emery-2023
Simmons, Gerald-1952-53
Simmons, Larry-2025
Simons, Lynn-1953-54
Simonson, Jerry-1967-68-69
Simpkins, Demari-2016-17-18-19
Simpkins, Ernest-1929
Sims, Barry-1995-96
Sims, Matt-2006-07
Singer, Dorian-2024
Singleton, Raelon-2015-16-17
Sirstins, Rob-2001-02
Skidmore, Earl-1913
Slavens, Dylan-2018-19
Sleater, Roland-1932-33
Small, Ronald-1975-76
Smith, Alex-2002-04
Smith, Bill-1952
Smith, Carl-1955-56-57
Smith, Charles-1966-67
Smith, Charles-1970
Smith, Chris-1982-83-84
Smith, Clarence-2014-15
Smith, Clifton-1987-88-89-90
Smith, Craig-1967-68-69
Smith, David-1967-68-69
Smith, Demere-1991
Smith, Dennis-1986-87-88-89
Smith, Dennis-2000-01
Smith, Galen-1954
Smith, Garrett-1999-00-01-02
Smith, Greg-1985-86-87-88
Smith, Joseph-2012-13
Smith, Milton-1944
Smith, Neil-1920-21-22
Smith, Oscar-1922
Smith, Ryan-2004-05
Smith, Sean-2006-07-08
Smith, Steve-1999-00
Smith, Winston-1939
Smithson, Shaky-2009-10
Snarr, Hamner-1926-27-28
Snoddy, Theodore-1964-65
Snow, Fred-1907-08
Snow, Paul-1936-37-38
Snowden, Smith-2023-24-25
Snyder, Mark-1983
Snyder, Mike-1984-86-87-88
Sobiech, Scott-1979
Sobolewski, Michael-1977-78
Soffe, Carlos-1938-39-40
Soffe, Don-1943
Soliai, Paul-2005-06
Soliven, Ben-2010
Solomon, Roland-1975-77-78
Sonntag, Nick-2004
Sopjes, William-1967
Sorensen, Brandon-1994
Sorensen, Neil-1953-54
Sorenson, Christian-1980
Sorenson, Dale-1939-40
Soulds, Gregory-1967-68
Souza, Sean-2000-01-02
Spector, Isadore-1939-40-41
Speedie, Max-1939-40-41
Speer, Todd-1979-81
Spellman, Glenn-1985
Spencer, Ike-1972-73-74
Spencer, Michael-1974-75-76
Spendlove, Floyd-1939-40-41
Sperry, LaVerle-1941
Spikes, Victor-2009-10-11-12
Spinazzola, Daniel-1960-62
Spindler, Lynn-1952
Stanford, R.J.-2006-07-08-09
Stanley, Dijon-2023-24
Stanley, Jason-1993
Stapley, Derrick-1993-94
Stapley, Stanley-1942
Staten, Dwight-1967-69
Steckling, Mike-2007
Stephens, John-1933
Steptoe, Jack-1976-77
Stevens, Don-1949
Stevens, Harold-1922
Stevens, John-1935
Stevens, Mark-1983-84
Stevens, Mike-1972-73
Stevens, Richard-1971-72-73
Stevens, Tally-1942
Stevens, Tevita-2009-10-11-12
Stevens, William-1939
Stevenson, Justin-2025
Stevenson, Merlon-1920
Stewart, Barnard-1894

All-Time Lettermen

Stewart, Daniel-1977-79-80-81
Stewart, Darrien-2021-22-23
Stewart, Elwood-1966
Stiefel, Moses-1920
Stiles, Lynn-1961-62
Still, Travis-2012-13
Stillman, Gilbert Pat-1960-61-62
Stipech, John-1964-65-66
Stoats, William-1971
Stokes, Jason Jr.-2025
Stone, Jordan-1981-82
Stone, Larry-67-68-69
Stowers, Ray-2006-07-08-09
Strauch, Andrew-2019
Street, James-67-68
Stringfellow, Joseph-1894
Strobel, Roger-1903
Strong, Tré-2018
Stroth, Doug-1987-88
Stuhr, Erik-1996
Suba, Walter-1956-57
Suguturaga, Miki-2019-20-21-22-23-24
Sukowicz, Don-1949-50-51
Summerhays, Joe-1934-35
Summerhays, Preston-1928-29-30
Summerhays, Robert-1944
Sumner, Raymond-1910-12-13
Sutcliffe, Jamie-2013
Sutera, Casey-2006-07
Sutherland, Rex-1911-12-13
Sutherland, Will-1906
Sutton, William-1905
Swan, George-1970
Swan, MacDonald-1919-20-21
Swan, Thornley-1933-34-35
Swan, William-1937-38-39
Swaney, Adam-1992-93
Swanson, Mark-1990-91-92-93
Sybrowsky, Nathan-1995-96-97
Sylvester, Stevenson-2006-07-08-09

T

Ta'aga, Kalolo-2025
Ta'amu, Ed-1998-99-00-01
Ta'ase, Tunufai-1986-87
Tafua, Mika-2018-19-20-21
Tafuna, Junior-2021-22-23-24
Taggart, Darchon-2013
Tagovailoa, Fano-2004-05-06
Talaeai, Rod-1998-99
Talamaivao, Lei-2007-09-10
Talamaivao, Pene-1995-97-98
Talavou, Kelly-2005-06
Talley, Mo-2014
Tangerro, Joe-1950-51
Tanner, Damilyn-2008
Tanner, Paul-1954-55
Tanuvasa, Keanu-2022-23-24
Tanuvasa, Shawn-1995
Taplin-Ross, Justin-2007-08-09-10
Tarver, Daniel-1980-81-82-83
Tarver, Joe-1979-80-82-83
Tasini, Pasoni-2015-16
Tate, Adam-2000-01
Tate, Richard-1966
Tate, Steve-2005-06-07
Tatton, Rhett-1996-97
Tauanuu, Vince-1995-96
Taufatofua, Vili-2024
Taufer, Louis-1921-22
Taufer, Victor-1924-25-26-27
Taulanga, Semi-2025
Taumoelau, Percy-2010-11-12-13
Taumoepenu, Pita-2013-14-15-16
Tausinga, Sam-1988-89
Tauteoli, Mike-2025
Tauteoli, Moses-1990
Tauteoli, Sunia-2015-16-17
Taylor, Alphonso-2019
Taylor, Eric-1985
Taylor, Johnny-1981-82
Taylor, Lloyd-1916
Taylor, Mark-1971-73
Taylor, Ryan-2007
Taylor, Steven-1963-64
Taylor, Terry-1974-75
Taylor, Zane-2007-08-09-10
Teahan, James-1978-79-80-81
Tedesco, Fred-1930-31-32
TeGantvoort, Charlie-2004-05
Tenifa, Lolo-2009
Tetley, Lewis-1964-65
Tetley, Warren-1969
Tevi, Sam-2013-14-15-16
Thatcher, Christian-2025
Thedford, Hunter-2019
Thomas, Cecil-1991-92-93
Thomas, Don-1941-42
Thomas, Justin-2013-14-15-16
Thomas, Louis (Speedy)-1967-68
Thomas, Mike-1997-98
Thomas, Seth-1894
Thomas, Tavion-2021-22
Thompson, Bryan-2017-18-19
Thompson, Dominique-2019-20
Thompson, Donavan-2016-17-18
Thompson, James-1987-88
Thompson, Jason-2014-15-16
Thompson, Kendal-2014-15
Thompson, LaTristan-2025
Thompson, Norman-1969-70
Thompson, Tom-1952-53-54
Thornburg, Andrew-1965-66
Thornton, Rusty-1948-49-50
Thorum, Alphonso-1916
Tia, Otto-2025
Tialavea, Don-1981
Tillotson, Blake-1976
Tilmon, Nate-2025
Titus, Tobias-2008
Toala, Paul-2017-18-19
Todd, Thomas-1936-37
Todd, Tim-1993-94
Tofaeono, Jeremiah-2010-11-12-13
Togiai, Tanoa-2021-22-23-24-25
Tollman, Gerald-1965-66-67
Tolman, Justin-1912-13-14
Tomlinson, Gary-1955
Tonga, Aaron-2007-08
Tonga Jr., Pita-2017-18-19
Tonga Sr., Pita-1988-89-90-92
Tonga, Westlee-2010-11-12-14
Tongaonevai, Ron-2010
Toone, Spencer-2003-2004-05
Topps, Reggie-2009-10-11-12
Tovey, Dave-1993
Towns, Tanqueray-2013
Trachtenberg, Joel-1967
Trapletti, Michael-1979-80
Travers, Jack-1913
Truhe, Cletus Tommy-1997-98-99
Trumpy, Robert-1966
Tucker, Erroll-1984-85
Tucker, Rick-1994-95
Tufaga, Wes-1997-98-99-00
Tu'ikolovatu, Stevie-2014-15
Tuimauga, Derek-2009-12-13
Tuinei-Wily, Zeke-2006
Tui'one, Junior-2008-09-10
Tuipulotu, LT-2011-12-13
Tukuafu, Pasa-1987-88
Tune, Zach-2001-02
Tupai, Maxs-2017-18-19
Tupola, Tavo-2003-04-05-06
Turner, Albert-1939
Turner, Charles-1938-39-40
Turner, William-1963-64
Tyler, Nate-1967-68
Tynes, John (Bud)-1959-61-62

U

Uhatafe, Salesi-2014-15-16-17
Uluave, Semisi-1994
Umana, Orlando-2017-18-19
Umphrey, Richard-1977
Unutoa, Dymond-2005
Ure, Lincoln-1921
Urses, John-1955-56-57
Utter, Floyd-1928-29-30
Utu, Donny-1996-97-98-99
Uyeshiro, Stanley-1958-59-60

V

Vainuku, Vaha-2016
Vakalahi, Dallas-2024-25
Vakalahi, Tevita-2001-02
Vakapuna, Tauni-2010-11
Vaki, Sione-2022-23
Van Cott, Lewellyn-1923
Van Galder, Donald-1971-72-73
Van Law, William-1926-27
Van Orden, Chris-2014-15
Van Pelt, Roger-1914-15-16
Van Sciver, Brett-1977-79-80-81
Van Voorhies, John (Mgr)-1934
Vargas, Pedro-1980
Varley, Thomas-1905-06
Vaughn, Stuart-1955-56-57
Vaughn, Zemaiah-2020-21-22-23-24
Vedder, Kurt-1985-86
Ventriglia, Chad-1994-95
Vele, Devaughn-2019-20-21-22-23
Verbalaitis, Rick-1991-92-93
Vickers, Derrick-2018-19
Vierra, Ken-1956-57-58-59
Vierra, Kenny-1981-82
Vimahi, Aliki-2021-22-23-24-25
Vincent, Charlie-2020-21-22-23-24
Voss, Jason-2004-05-06
Vroman, Ben-2006-07-08-09
Vyfvinkel, Mike-1987-88

W

Wade, Jack-1952-53-54
Wade, James-1901-02-03-04
Wade, Zack-2009
Wagner, Dennis-1978-79
Wagner, Scott-1986-87
Wagoner, Larry-1962
Wagstaff, Tim-1988
Walda, Lawrence-1969-70-71
Walejko, Mark-1989-90-91-92
Walker, Carlton-1983-84
Walker, Chaz-2008-09-10-11
Walker, Darren-1995-96-97-98
Walker, David-1969-70
Walker, Jesse-1908-09
Walker, Justin-2004
Walker, Lewis-1978-79
Walker, Lewis-2012
Walker, Michael-2010-11-12-13
Walker, William-1983-84
Wall, Dennis-1972-73
Wall, Larry-1975-76
Walling, Les-1930-31
Walsh, William-1965
Walterscheid, Justin-2001-02
Ward, Duncan-1957-58
Ward, Harvey-1915
Ward, Kurt-1981
Ward, Matt-1999-00
Wareing, George-1917
Warfield, Brandon-2002-03
Warfle, Harold-1958-59-60
Warner, Homer Jr.-1942
Warner, Homer R.-1974-75-76
Warner, Homer-1915-16-17
Warren, Paris-2003-04
Warthman, Leroy-1913
Washington, Chris-2010
Washington, David-2024
Washington, Derek-1975-76-77
Wasko, Douglas-1961-62-63
Watkins, Dave-1963-64
Watkins, George-1928-29-30
Watkins, Glen-1920-21-22-23
Watkins, Quincy-2001

All-Time Lettermen

Watson, Douglas-1976-77-79
Watson, Mike-1987
Watt, Richard-1961-62
Watts, Walter-2007-08-09-10
Weaver, VarSelle-1951-52
Weddle, Eric-2003-04-05-06
Weeks, Mike-1974-75-76
Wegis, Tyler-2022
Weight, Cody-2001-02
Weixler, Dave-2013
Welch, Elmer-1929-30-31
Welch, Joe-1990-92
Welling, Arthur-1900
Wells, Charles-1954-55
Wells, Philippe-1999-00
Wells, Rodney-1987
Wesson, Elijah-2006-07-08-09
West, El Roy-1943
Weston, George-1900-01-02
Weston, John-1900-01
Westort, Ray-1950-51-52
Westphal, Keen-1932-33
Wheeler, Quinn-1995-96
Wheelwright, Eric-1986
Wheelwright, Scott-1989
Whetman, Golden-1999-00
Whiddon, Derek-1991-92-93
White, Anthony-2000-01-02-03
White, Boyd-1940-41
White, Dave-1987
White, Dick-1955
White, Hartley-1940
White, John-2011-12
White, Phillip-1978
White, Sam-1997-98-99
White, Steve (Tiny)-1978-79
White, Tyler-2012
Whitely, Jim-1966-68
Whiting, Heber-1924-25
Whitney, Chaucy-1919
Whitney, Hardin-1922-23-24
Whittemore, Creed-2025
Whittingham, Alex-2014-15-16-17
Whittingham, Jason-2012-13-14-15
Whittingham, Tyler-2010-11
Wicker, Howard-1942
Wide, Eddie-2007-08-09-10
Wiley, I.E.-1894
Wilkinson, Thomas-1944
Williams, Bob-1943
Williams, Gary-1955
Williams, Grayland-1988-89
Williams, James-1991
Williams, Jamil-1994
Williams, Jaysen (J.J.)-2006-09-10-11
Williams, Joe-2015-16
Williams, Karl-2011-12-13
Williams, Keith-1991-92-93
Williams, Marcus-2014-15-16
Williams, Michael-2021-22
Williams, P.J.-1987
Williams, Reza-2003-04
Williams, Rolfe-1924-25
Williams, Sean-1989-90-91-92
Williams, Tavaris-2014
Williams, Troy-2016-17
Williams, Tyger-1988
Williams, Tyler-2006-07-08-09
Williams, Zacharyus-2024
Williams, Zereoue-2021-22-24-25
Wilmore, Jordan-2019
Wilson, Earl-1916
Wilson, Isaac-2024-25
Wilson, Kevin-1999-00-01
Wilson, Larry-1957-58-59
Wilson, Marquis-2005-06-07
Wilson, Mike-1993-94
Wilson, Travis-2012-13-14-15
Wimmer, Reed-1911
Winder, Dick-1952
Winder, Richard-1938
Winegar, Trevor-2001
Winslow, Dwight-1944
Wirthlin, Joe-1936
Wirthlin, Meeks-1943
Wirthlin, Roy-1922
Wise, Brian-1987-88
Wishnowsky, Mitch-2016-17-18
Wismar, Monroe (Mgr)-1932
Witkin, Dean-1987-88-89-90
Witte, Arthur-1969
Woffinden, Calvin-1971
Wolcott, Ronald-1969
Womack, George-1983-84
Wood, Daniel-2023
Wood, Jason-1988-89
Wood, Joey-2018
Woods, Jason-1990
Woods, Marcus-1993-94
Woods, Rondle-1979-80
Woods, Sherman-1932-33
Woodson, Robert-1964-65-66
Woodward, Don-1983-84-85-86
Woodward, Mason-2017-18-19
Worly, Richard-1967-68
Worobec, Elwin-1978
Wright, Jerome-2003-04
Wright, Mike-2006-07-08-09
Wullstein, Adolph-1924-25
Wynn, Jordan-2009-10-11-12

Y

Yancy, Kameron-2009-10
Yarrington, Lyle-1944
Yassmin, Thomas-2019-20-21-22-23
Yeates, Bill-1952-55
Yergensen, Chris-1991-92-93
York, Kelvin-2012-13
Yoshihara, Jack-1943
Young, Antonio-2002-03-04-05
Young, Dre'Vian-2014-15
Young, Kenric-2014-15-16-17
Young, Steve-1991-92
Young, Stewart-1910
Young-Smith, Tyrone-2015-16-18-21

Z

Zilligan, Joe-1902
Zipperer, Daidren-2024
Zundel, Ben-1944

22 FOREVER MEMORIAL SCHOLARSHIP

Each year, the University of Utah Football program chooses a current member of the team to receive the 22 Forever Memorial Scholarship. It is a tradition that honors the lives of Ty Jordan and Aaron Lowe – to keep their legacy alive and remember them for the men that they were.

Each season, the Utah players vote on who should receive the scholarship based on the person who best represents the spirit of Jordan and Lowe.

SCHOLARSHIP RECIPIENTS

2021	Aaron Lowe
2022	Ja'Quinden Jackson
2023	Ja'Quinden Jackson
2024	Money Parks
2025	Smith Snowden

Homecoming Games

11-12-21	Colorado	T	0-0
11-4-22	Colorado College	W	20-7
11-17-23	Colorado	L	7-17
10-18-24	Arizona	W	32-7
10-24-25	Colorado	W	12-7
10-30-26	Colorado A.C.	W	10-6
10-22-27	Colorado	W	20-13
11-3-28	Colorado College	W	27-21
10-19-29	Colorado	W	40-0
11-8-30	Colorado College	W	41-6
10-31-31	Colorado A.C.	W	60-6
10-29-32	Utah State	W	16-0
11-11-33	Colorado	W	13-6
10-27-34	Oregon	L	7-8
11-9-35	Colorado	L	0-14
11-14-36	Hawaii	Canceled (ship strike)	
11-14-36	Texas A&M	L	7-20
11-6-37	Colorado	L	7-17
11-12-38	Colorado State	W	13-0
11-4-39	Colorado	L	14-21
10-26-40	Denver	W	25-14
11-1-41	Colorado	W	46-6
10-24-42	Denver	W	21-12
11-6-43	Colorado	L	19-22
11-11-44	Denver	T	0-0
11-3-45	Denver	W	33-21
11-2-46	Colorado	W	7-0
10-18-47	Denver	W	13-7
10-30-48	Colorado	W	14-12
11-5-49	Colorado A&M	L	12-21
10-21-50	Wyoming	L	13-53
10-20-51	Denver	W	17-14
11-1-52	Colorado	L	14-20
11-14-53	Colorado A&M	W	35-14
10-30-54	Idaho	L	13-14
10-22-55	Wyoming	L	13-23
10-27-56	Idaho	L	21-27
11-3-57	Colorado State	W	55-0
10-18-58	Denver	W	20-16
10-24-59	Wyoming	L	7-21
10-22-60	Denver	W	49-16
10-28-61	Wyoming	L	6-13
10-20-62	New Mexico	T	7-7
10-26-63	Wyoming	L	23-26
10-24-64	Arizona State	W	16-3
10-30-65	Colorado State	W	22-19
10-29-66	New Mexico	W	27-0
11-4-67	Arizona State	L	32-49
11-2-68	BYU	W	30-21
11-1-69	Utah State	W	27-7
10-24-70	Arizona	W	24-0
10-30-71	Wyoming	L	16-29
10-28-72	New Mexico	W	59-14
11-3-73	Arizona State	W	36-31
11-2-74	San Jose State	L	6-24
11-1-75	Arizona State	L	14-40
11-6-76	New Mexico	W	34-31
11-12-77	UTEP	W	29-17
11-4-78	New Mexico	L	12-24
11-10-79	UTEP	W	35-0
10-25-80	Colorado State	T	21-21
10-31-81	San Diego State	W	17-14
11-6-82	Utah State	W	42-10
11-5-83	CS-Fullerton	W	47-20
11-3-84	Colorado State	W	35-23
11-9-85	New Mexico	W	58-49
11-8-86	Colorado State	W	38-28
11-7-87	UTEP	L	24-30
10-29-88	San Diego State	W	41-20
10-10-89	Colorado State	L	10-50
10-20-90	UTEP	W	37-23
10-26-91	San Diego State	L	21-24
10-24-92	UTEP	L	13-20
10-30-93	San Diego State	W	45-41
10-29-94	UTEP	W	52-7
10-28-95	Utah State	W	40-20
10-26-96	Tulsa	W	45-19
10-25-97	New Mexico	W	15-10
9-26-98	Boise State	L	28-31
9-18-99	Utah State	W	38-18
9-15-00	Air Force	L	14-23
9-29-01	New Mexico	W	37-16
9-28-02	Air Force	L	26-30
10-11-03	San Diego State	W	27-6
9-25-04	Air Force	W	49-35
10-15-05	San Diego State	L	19-28
9-30-06	Boise State	L	3-36
9-29-07	Utah State	W	34-18
9-27-08	Weber State	W	37-21
9-26-09	Louisville	W	30-14
9-25-10	San Jose State	W	56-3
10-1-11	Washington	L	14-31
9-15-12	BYU	W	24-21
9-14-13	Oregon State	L (OT)	51-48
9-27-14	Washington State	L	27-28
10-10-15	California	W	30-24
10-8-16	Arizona	W	36-23
10-7-17	Stanford	L	20-23
10-20-18	USC	W	41-28
9-28-19	Washington State	W	38-13
9-25-21	Washington State	W	24-13
10-1-22	Oregon State	W	42-16
9-23-23	UCLA	W	14-7
9-28-24	Arizona	L	10-23
10-25-25	Colorado	W	53-7

UTAH VS. HOMECOMING OPPONENTS

Air Force	1-2
Arizona	3-1
Arizona State	2-2
Boise State	0-2
BYU	2-0
California	1-0
Cal State Fullerton	1-0
Colorado	8-6-1
Colorado College	3-0
Colorado State	8-2-1
Denver	7-0-1
Idaho	0-2
Louisville	1-0
New Mexico	6-1-1
Oregon	0-1
Oregon State	1-1
San Diego State	4-2
San Jose State	1-1
Stanford	0-1
Texas A&M	0-1
Tulsa	1-0
UCLA	1-0
USC	1-0
Utah State	6-0
UTEP	4-2
Washington	0-1
Washington State	2-1
Weber State	1-0
Wyoming	0-6
Total	**65-35-4**

Clark Phillips III lit the U after a three-interception performance with a pick-six vs. Oregon State on Homecoming 2022.

132 Years with the Utes

1892 (0-1)
Head Coach: Unknown

Utah State	L	0-12	Nov. 25	Logan

1894 (1-2)
Head Coach: Robert Harkness

City High	L	4-20	Oct. 4	Salt Lake City
YMCA	L	0-14	Nov. 3	Salt Lake City
City High	W	14-6	Nov. 29	Salt Lake City

1895 (0-1)
Head Coach: Walter Shoup

YMCA	L	0-20	Nov. 28	Salt Lake City

1896 (3-2)
Head Coach: C.B. Ferris

BY Academy	W	12-4	Apr. 6	Salt Lake City
BY Academy	W	6-0	Nov. 14	Salt Lake City
Crescents	L	0-4	Nov. 26	Salt Lake City
BY Academy	L	6-8	Dec. 5	Provo
City High	W	6-4	Dec. 25	Salt Lake City

1897 (1-5)
Head Coach: Byron Cummings

YMCA	L	0-8	Oct. 23	Salt Lake City
LDS College	W	8-0	Nov. 1	Salt Lake City
Collegiate Institute	L	4-6	Nov. 5	Salt Lake City
YMCA	L	0-16	Nov. 25	Salt Lake City
BY Academy	L	0-14	Dec. 4	Salt Lake City
BY Academy	L	0-22	Dec. 18	Provo

1898 (2-1)
Head Coach: Benjamin Wilson

City High	L	0-6	Nov. 14	Salt Lake City
BY Academy	W	5-0	Nov. 24	Salt Lake City
All Hallows	W	Forfeit	Dec. 12	Salt Lake City

1899 (2-1)
Head Coach: Charles Gatehouse

9th Calvary	W	18-0	Nov. 3	Salt Lake City
9th Calvary	W	5-0	Nov. 13	Salt Lake City
City High	L	0-34	Nov. 25	Salt Lake City

1900 (2-1)
Head Coach: Harvey R. Holmes

All Hallows	W	36-6	Nov. 10	Salt Lake City
Utah State	W	21-0	Nov. 17	Logan
YMCA	L	0-6	Nov. 24	Salt Lake City

1901 (3-1)
Head Coach: Harvey R. Holmes

Ogden High	W	12-0	Oct. 19	Salt Lake City
All Hallows	W	16-0	Oct. 26	Salt Lake City
Utah State	W	17-0	Nov. 9	Salt Lake City
Nevada	L	2-6	Nov. 28	Salt Lake City

1902 (5-2-1)
Head Coach: Harvey R. Holmes

Fort Douglas	W	5-0	Sep. 26	Salt Lake City
Ogden High	W	29-5	Oct. 4	Ogden
Salt Lake High	W	41-0	Oct. 11	Salt Lake City
Fort Douglas	W	35-0	Oct. 18	Salt Lake City
Colorado A.C.	T	0-0	Oct. 25	Salt Lake City
National Guard	L	0-11	Nov. 1	Salt Lake City
Utah State	W	18-0	Nov. 15	Salt Lake City
Stanford	L	11-35	Nov. 27	Salt Lake City

1903 (3-5)
Head Coach: Harvey R. Holmes

Ogden High	W	11-0	Sep. 26	Ogden
Colorado	L	0-22	Oct. 3	Boulder
Fort Douglas	W	63-0	Oct. 10	Salt Lake City
Utah State	L	0-17	Oct. 17	Logan
Denver	L	0-10	Oct. 31	Salt Lake City
12th Infantry	W	46-0	Nov. 14	Salt Lake City
Colorado A.C.	L	5-16	Nov. 26	Salt Lake City
Carlisle	L	0-22	Dec. 19	Salt Lake City

JOSEPH H. MADDOCK
(1904-09)
Record: 28-9-1

1904 (7-1)
Head Coach: Joseph H. Maddock

Colorado	L	6-33	Oct. 1	Salt Lake City
Montana	W	17-0	Oct. 15	Salt Lake City
Oregon Short Line	W	50-0	Oct. 22	Salt Lake City
Denver	W	12-0	Oct. 29	Denver
Wyoming	W	23-0	Oct. 31	Laramie
Fort Douglas	W	107-5	Nov. 5	Salt Lake City
Utah State	W	43-0	Nov. 19	Salt Lake City
Colorado College	W	43-0	Nov. 24	Salt Lake City

1905 (6-2)
Head Coach: Joseph H. Maddock

Wyoming	W	31-0	Oct. 7	Salt Lake City
Montana	W	42-0	Oct. 14	Missoula
Denver	W	24-6	Oct. 21	Salt Lake City
Fort Douglas	W	129-0	Oct. 28	Salt Lake City
Colorado	L	5-46	Nov. 4	Boulder
Colorado Mines	L	0-22	Nov. 11	Salt Lake City
Utah State	W	5-0	Nov. 25	Logan
Colorado A.C.	W	24-0	Nov. 30	Salt Lake City

1906 (4-1)
Head Coach: Joseph H. Maddock

Colorado College	L	0-6	Oct. 13	Colorado Springs
Denver	W	24-0	Oct. 20	Denver
Montana	W	42-0	Nov. 3	Salt Lake City
Colorado	W	10-0	Nov. 17	Salt Lake City
Utah State	W	35-0	Nov. 29	Salt Lake City

1907 (4-2)
Head Coach: Joseph H. Maddock

Denver	W	24-4	Oct. 12	Salt Lake City
Colorado Mines	W	16-10	Oct. 26	Salt Lake City
St. Vincent's	L	5-11	Nov. 2	Los Angeles
Utah State	W	10-0	Nov. 9	Salt Lake City
Colorado	L	10-24	Nov. 16	Boulder
Colorado College	W	13-10	Nov. 28	Salt Lake City

1908 (3-2-1)
Head Coach: Joseph H. Maddock

Denver	L	15-17	Oct. 10	Denver
Colorado College	L	4-18	Oct. 17	Colorado Springs
Fort Douglas	W	11-0	Oct. 24	Salt Lake City
Wyoming	W	75-0	Nov. 7	Salt Lake City
Colorado	W	21-14	Nov. 14	Salt Lake City
Idaho	T	0-0	Nov. 26	Salt Lake City

1909 (4-1)
Head Coach: Joseph H. Maddock

Utah State	W	28-0	Oct. 9	Logan
Colorado Mines	L	8-14	Oct. 23	Denver
Fort Douglas	W	21-5	Oct. 30	Salt Lake City
Montana A.C.	W	46-0	Nov. 13	Salt Lake City
Utah State	W	22-0	Nov. 25	Salt Lake City

FRED BENNION
(1910-13)
Record: 16-8-3

1910 (4-2, 2-2 RMC)
Head Coach: Fred Bennion

Utah State	W	21-12	Oct. 8	Logan
Colorado Mines*	W	6-0	Oct. 15	Salt Lake City
Colorado College*	L	17-21	Oct. 22	Salt Lake City
Colorado*	L	0-11	Oct. 29	Denver
Denver*	W	20-0	Nov. 12	Salt Lake City
Utah State	W	6-0	Nov. 24	Salt Lake City

1911 (5-1-1, 3-1-1 RMC)
Head Coach: Fred Bennion

Colorado A.C.*	W	51-0	Oct. 7	Salt Lake City
Denver*	T	0-0	Oct. 14	Denver
Montana A.C.	W	97-0	Oct. 28	Salt Lake City
Colorado Mines*	W	15-0	Nov. 4	Salt Lake City
Colorado College*	W	18-6	Nov. 11	Colorado Springs
Colorado*	L	0-9	Nov. 18	Salt Lake City
Idaho	W	19-0	Nov. 30	Salt Lake City

1912 (5-1-1, 4-1 RMC)
Head Coach: Fred Bennion

Wyoming*	W	9-0	Oct. 5	Salt Lake City
Denver*	W	66-0	Oct. 19	Salt Lake City
Colorado Mines*	W	18-3	Oct. 26	Denver
Montana	W	10-3	Nov. 2	Salt Lake City
Colorado*	L	0-3	Nov. 9	Denver
Colorado College*	W	43-0	Nov. 16	Salt Lake City
Utah State	T	7-7	Nov. 28	Salt Lake City

1913 (2-4-1, 1-2 RMC)
Head Coach: Fred Bennion

Fort Douglas	W	89-6	Oct. 11	Salt Lake City
Colorado College*	W	7-6	Oct. 18	Colorado Springs
Colorado Mines*	L	0-7	Oct. 25	Salt Lake City
Colorado*	L	12-30	Nov. 8	Salt Lake City
Occidental	L	14-26	Nov. 15	Los Angeles
Cal Poly-Pomona	T	7-7	Nov. 19	Clairmont
Utah State	L	0-21	Nov. 27	Logan

132 Years with the Utes

1914 (3-3, 2-3 RMC)
Head Coach: Nelson H. Norgren

Wyoming*	W	20-0	Oct. 10	Salt Lake City
Colorado College*	L	7-46	Oct. 17	Salt Lake City
Colorado Mines*	L	6-13	Oct. 24	Denver
Colorado*	L	0-33	Nov. 7	Boulder
Occidental	W	34-14	Nov. 14	Salt Lake City
Utah State*	W	29-2	Nov. 26	Salt Lake City

1915 (5-2, 4-2 RMC)
Head Coach: Nelson H. Norgren

Wyoming*	W	70-7	Oct. 9	Salt Lake City
Colorado A.C.*	L	9-21	Oct. 16	Salt Lake City
Colorado Mines*	W	7-0	Oct. 23	Salt Lake City
Colorado*	W	35-3	Oct. 30	Salt Lake City
Colorado College*	L	7-27	Nov. 6	Colorado Springs
USC	W	20-13	Nov. 20	Salt Lake City
Utah State*	W	14-0	Nov. 25	Logan

1916 (3-2, 2-2 RMC)
Head Coach: Nelson H. Norgren

USC	W	27-12	Oct. 21	Los Angeles
Colorado*	W	28-0	Oct. 28	Salt Lake City
Utah State*	W	46-0	Nov. 11	Salt Lake City
Colorado A.C.*	L	6-12	Nov. 18	Fort Collins
Colorado College*	L	6-21	Nov. 30	Salt Lake City

1917 (2-4, 2-3 RMC)
Head Coach: Nelson H. Norgren

Wyoming*	W	14-0	Oct. 20	Salt Lake City
Colorado College*	L	0-21	Oct. 27	Colorado Springs
Colorado A.C.*	W	25-12	Nov. 3	Salt Lake City
Colorado*	L	9-18	Nov. 10	Boulder
USC	L	0-51	Nov. 17	Salt Lake City
Utah State*	L	0-14	Nov. 29	Salt Lake City

1919 (5-2, 4-1 RMC)
Head Coach: Thomas Fitzpatrick

Colorado College*	W	20-0	Oct. 11	Salt Lake City
Colorado A.C.*	L	21-34	Oct. 18	Fort Collins
Idaho	W	20-0	Oct. 25	Salt Lake City
Montana A.C.*	W	66-0	Nov. 1	Salt Lake City
Colorado*	W	7-0	Nov. 8	Salt Lake City
USC	L	7-20	Nov. 15	Los Angeles
Utah State*	W	10-0	Nov. 29	Salt Lake City

1920 (1-5-1, 1-2-1 RMC)
Head Coach: Thomas Fitzpatrick

Colorado College*	L	2-20	Oct. 16	Colorado Springs
California	L	0-63	Oct. 23	Berkeley
Nevada	L	7-14	Oct. 30	Salt Lake City
Colorado*	W	7-0	Nov. 6	Boulder
Idaho	L	0-10	Nov. 11	Boise
Wyoming*	T	0-0	Nov. 20	Salt Lake City
Utah State*	L	10-0	Nov. 25	Salt Lake City

1921 (3-2-1, 2-1-1 RMC)
Head Coach: Thomas Fitzpatrick

Wyoming*	W	14-3	Oct. 15	Salt Lake City
Colorado College*	W	14-3	Oct. 22	Colorado Springs
Idaho	W	17-7	Oct. 29	Salt Lake City
Nevada	L	7-28	Nov. 5	Reno
Colorado*(h)	T	0-0	Nov. 12	Salt Lake City
Utah State*	L	3-14	Nov. 24	Salt Lake City

1922 (7-1, 5-0 RMC)
Head Coach: Thomas Fitzpatrick

Idaho College	W	16-12	Oct. 7	Salt Lake City
BYU*	W	49-0	Oct. 14	Salt Lake City
Colorado*	W	3-0	Oct. 21	Boulder
Wyoming*	W	27-0	Oct. 25	Laramie
Colorado College*(h)	W	20-7	Nov. 4	Salt Lake City
Idaho	L	0-16	Nov. 11	Boise
Whitman	W	24-6	Nov. 18	Salt Lake City
Utah State*	W	14-0	Nov. 30	Salt Lake City

1923 (4-3, 2-3 RMC)
Head Coach: Thomas Fitzpatrick

Whitman	W	16-0	Oct. 6	Walla Walla
Wyoming*	W	79-0	Oct. 13	Salt Lake City
BYU*	W	15-0	Oct. 27	Provo
Idaho College	W	105-3	Nov. 3	Salt Lake City
Colorado College*	L	6-7	Nov. 10	Colorado Springs
Colorado*(h)	L	7-17	Nov. 17	Salt Lake City
Utah State*	L	13-21	Nov. 29	Salt Lake City

1924 (3-4-1, 2-2-1 RMC)
Head Coach: Thomas Fitzpatrick

Drake	L	14-33	Oct. 4	Salt Lake City
Colorado College*	L	0-9	Oct. 11	Salt Lake City
Arizona(h)	W	32-7	Oct. 18	Salt Lake City
BYU*	W	35-6	Oct. 25	Salt Lake City
Colorado*	L	0-3	Nov. 1	Boulder
Stanford	L	0-30	Nov. 8	Berkeley
Wyoming*	W	28-0	Nov. 15	Salt Lake City
Utah State*	T	7-7	Nov. 27	Salt Lake City

IKE ARMSTRONG
(1925-49)
Record: 141-55-15

1925 (6-2, 5-1 RMC)
Head Coach: Ike Armstrong

USC	L	2-28	Oct. 10	Los Angeles
Arizona	W	9-0	Oct. 16	Tucson
Colorado*(h)	W	12-7	Oct. 24	Salt Lake City
BYU*	W	27-0	Oct. 31	Provo
Denver*	W	27-0	Nov. 7	Salt Lake City
Colorado College*	W	20-0	Nov. 14	Colorado Springs
Wyoming*	W	7-6	Nov. 18	Laramie
Utah State*	L	6-10	Nov. 26	Salt Lake City

1926 (7-0, 5-0 RMC)
Head Coach: Ike Armstrong

South Dakota	W	13-0	Oct. 9	Salt Lake City
Colorado*	W	37-3	Oct. 23	Boulder
Colorado A.C.*(h)	W	10-6	Oct. 30	Salt Lake City
Denver*	W	13-0	Nov. 6	Denver
BYU*	W	40-7	Nov. 13	Salt Lake City
Utah State*	W	34-0	Nov. 25	Salt Lake City
Hawaii	W	17-7	Dec. 18	Honolulu

1927 (3-3-1, 3-1-1 RMC)
Head Coach: Ike Armstrong

Colorado Mines*	W	40-6	Oct. 1	Salt Lake City
Northwestern	L	6-13	Oct. 8	Evanston
Colorado*(h)	W	20-13	Oct. 22	Salt Lake City
Colorado A.C.*	L	0-12	Oct. 29	Fort Collins
Creighton	L	7-16	Nov. 5	Salt Lake City
BYU*	W	20-0	Nov. 12	Provo
Utah State*	T	0-0	Nov. 24	Salt Lake City

1928 (5-0-2, 4-0-1 RMC)
Head Coach: Ike Armstrong

Nevada	W	32-7	Oct. 6	Reno
Colorado A.C.*	W	6-0	Oct. 20	Salt Lake City
Colorado*	W	25-6	Oct. 27	Boulder
Colorado College*(h)	W	27-21	Nov. 3	Salt Lake City
Creighton	T	7-7	Nov. 10	Omaha
BYU*	T	0-0	Nov. 17	Salt Lake City
Utah State*	W	20-0	Nov. 29	Salt Lake City

1929 (7-0, 6-0 RMC)
Head Coach: Ike Armstrong

Nevada	W	31-0	Oct. 5	Salt Lake City
Colorado*(h)	W	40-0	Oct. 19	Salt Lake City
Colorado A.C.*	W	21-0	Oct. 26	Fort Collins
BYU*	W	45-13	Nov. 2	Salt Lake City
Colorado College*	W	12-3	Nov. 9	Colorado Springs
Wyoming*	W	44-0	Nov. 16	Laramie
Utah State*	W	26-7	Nov. 28	Salt Lake City

1930 (8-0, 7-0 RMC)
Head Coach: Ike Armstrong

Nevada	W	20-7	Sep. 27	Reno
Wyoming*	W	72-0	Oct. 4	Salt Lake City
BYU*	W	34-7	Oct. 18	Salt Lake City
Denver*	W	59-0	Oct. 25	Salt Lake City
Colorado A.C.*	W	39-0	Nov. 1	Fort Collins
Colorado College*(h)	W	41-6	Nov. 8	Salt Lake City
Colorado*	W	34-0	Nov. 15	Boulder
Utah State*	W	41-0	Nov. 27	Salt Lake City

1931 (7-2, 6-0 RMC)
Head Coach: Ike Armstrong

Washington	L	6-7	Sep. 26	Seattle
Idaho College	W	52-0	Oct. 3	Salt Lake City
BYU*	W	43-0	Oct. 17	Salt Lake City
Denver*	W	46-0	Oct. 24	Denver
Colorado A.C.*(h)	W	60-6	Oct. 31	Salt Lake City
Colorado College*	W	28-6	Nov. 7	Colorado Springs
Colorado*	W	32-0	Nov. 14	Salt Lake City
Utah State*	W	34-0	Nov. 26	Salt Lake City
Oregon State	L	0-12	Dec. 5	Portland

1932 (6-1-1, 6-0 RMC)
Head Coach: Ike Armstrong

USC	L	0-35	Sep. 24	Los Angeles
Colorado College*	W	54-6	Oct. 1	Salt Lake City
Nevada	T	6-6	Oct. 8	Ogden
BYU*	W	29-0	Oct. 15	Salt Lake City
Utah State*(h)	W	16-0	Oct. 29	Salt Lake City
Colorado*	W	14-0	Nov. 5	Boulder
Denver*	W	27-0	Nov. 12	Salt Lake City
Colorado A.C.*	W	16-0	Nov. 19	Fort Collins

132 Years with the Utes

1933 (5-3, 5-1 RMC)

Head Coach: Ike Armstrong

Montana State*	W	61-0	Sep. 23	Salt Lake City
UCLA	L	0-21	Oct. 6	Los Angeles
BYU*	W	21-6	Oct. 14	Salt Lake City
Utah State*	W	14-6	Oct. 28	Salt Lake City
Oregon	L	7-26	Nov. 4	Eugene
Colorado*(h)	W	13-6	Nov. 11	Salt Lake City
Denver*	L	0-13	Nov. 18	Denver
Colorado A.C.*	W	13-0	Nov. 30	Salt Lake City

1934 (5-3, 4-2 RMC)

Head Coach: Ike Armstrong

Drake	W	6-0	Sep. 28	Des Moines
Colorado College*	W	61-6	Oct. 6	Salt Lake City
BYU*	W	43-0	Oct. 13	Salt Lake City
Denver*	W	7-0	Oct. 20	Denver
Oregon (h)	L	7-8	Oct. 27	Salt Lake City
Colorado*	L	6-7	Nov. 10	Boulder
Colorado A.C.*	L	6-14	Nov. 17	Fort Collins
Utah State*	W	14-7	Nov. 29	Salt Lake City

1935 (4-3-1, 4-1-1 RMC)

Head Coach: Ike Armstrong

Oregon	L	0-6	Oct. 5	Eugene
Montana State*	W	47-0	Oct. 12	Salt Lake City
Denver*	W	39-14	Oct. 26	Salt Lake City
BYU*	W	32-0	Nov. 2	Provo
Colorado*(h)	L	0-14	Nov. 9	Salt Lake City
Colorado A.C.*	W	14-0	Nov. 16	Fort Collins
Utah State*	T	14-14	Nov. 28	Salt Lake City
Hawaii	L	20-21	Dec. 14	Honolulu

1936 (6-3, 5-2 RMC)

Head Coach: Ike Armstrong

Greeley State*	W	26-0	Sep. 26	Salt Lake City
Arizona	W	14-6	Oct. 3	Salt Lake City
Western State*	W	26-0	Oct. 10	Salt Lake City
Denver*	W	31-6	Oct. 17	Denver
Utah State*	L	0-12	Oct. 24	Logan
BYU*	W	18-0	Oct. 31	Salt Lake City
Colorado*	L	7-31	Nov. 7	Boulder
Texas A&M (h)	L	7-20	Nov. 14	Salt Lake City
Colorado State*	W	13-0	Nov. 26	Salt Lake City

1937 (5-3, 5-2 RMC)

Head Coach: Ike Armstrong

Montana State*	W	19-7	Sep. 25	Bozeman
BYU*	W	14-0	Oct. 2	Salt Lake City
Idaho	L	7-9	Oct. 9	Salt Lake City
Greeley State*	W	7-6	Oct. 16	Greeley
Denver*	L	7-13	Oct. 23	Salt Lake City
Colorado*(h)	L	7-17	Nov. 6	Salt Lake City
Colorado State*	W	45-0	Nov. 13	Fort Collins
Utah State*	W	27-0	Nov. 25	Salt Lake City

1938 (7-1-2, 4-0-2 Big Seven)

Head Coach: Ike Armstrong

Montana State	W	34-0	Oct. 1	Salt Lake City
BYU*	T	7-7	Oct. 15	Salt Lake City
Utah State*	W	33-0	Oct. 22	Logan
Denver*	W	21-0	Oct. 29	Salt Lake City
Colorado*	T	0-0	Nov. 5	Boulder
Colorado State*(h)	W	13-0	Nov. 12	Salt Lake City
Wyoming*	W	39-0	Nov. 19	Laramie
Idaho	L	0-16	Nov. 24	Salt Lake City
Hawaii	W	14-13	Dec. 17	Honolulu
Sun Bowl				
New Mexico	W	26-0	Jan. 2	El Paso

1939 (6-1-2, 4-1-1 Big Seven)

Head Coach: Ike Armstrong

Santa Clara	T	7-7	Sep. 30	Salt Lake City
Wyoming*	W	60-0	Oct. 7	Salt Lake City
BYU*	W	35-13	Oct. 14	Provo
Idaho	W	35-0	Oct. 21	Boise
Denver*	T	7-7	Oct. 28	Denver
Colorado*(h)	L	14-21	Nov. 4	Salt Lake City
Hawaii	W	34-19	Nov. 11	Salt Lake City
Colorado State*	W	42-7	Nov. 18	Fort Collins
Utah State*	W	27-0	Nov. 23	Salt Lake City

1940 (7-2, 5-1 Big Seven)

Head Coach: Ike Armstrong

Santa Clara	L	13-34	Sep. 28	San Francisco
BYU*	W	12-6	Oct. 5	Salt Lake City
Arizona	W	24-0	Oct. 12	Salt Lake City
Utah State*	L	0-7	Oct. 19	Logan
Denver*(h)	W	25-14	Oct. 26	Salt Lake City
Colorado*	W	21-13	Nov. 2	Boulder
Wyoming*	W	34-7	Nov. 9	Laramie
Colorado State*	W	27-0	Nov. 16	Salt Lake City
Idaho	W	13-6	Nov. 21	Salt Lake City

1941 (6-0-2, 4-0-2 Big Seven)

Head Coach: Ike Armstrong

Idaho	W	26-7	Sep. 27	Moscow
Wyoming*	W	60-6	Oct. 11	Salt Lake City
BYU*	T	6-6	Oct. 18	Salt Lake City
Denver*	T	0-0	Oct. 25	Denver
Colorado*(h)	W	46-6	Nov. 1	Salt Lake City
Colorado State*	W	26-13	Nov. 15	Fort Collins
Utah State*	W	33-21	Nov. 27	Salt Lake City
Arizona	W	12-6	Dec. 6	Tucson

1942 (6-3, 5-1 Big Seven)

Head Coach: Ike Armstrong

Santa Clara	L	0-12	Sep. 26	Salt Lake City
Arizona	L	0-14	Oct. 3	Tucson
BYU*	L	7-12	Oct. 10	Salt Lake City
Utah State*	W	34-6	Oct. 17	Logan
Denver*(h)	W	21-12	Oct. 24	Salt Lake City
Colorado State*	W	33-14	Oct. 31	Salt Lake City
Colorado*	W	13-0	Nov. 7	Boulder
Wyoming*	W	34-7	Nov. 14	Laramie
Idaho	W	13-7	Nov. 26	Salt Lake City

1943 (0-7, 0-2 Big Seven)

Head Coach: Ike Armstrong

Fort Warren	L	0-60	Oct. 2	Salt Lake City
Colorado*	L	0-35	Oct. 9	Boulder
Nevada	L	19-27	Oct. 16	Salt Lake City
Tulsa	L	0-55	Oct. 23	Tulsa
Colorado*(h)	L	19-22	Nov. 6	Salt Lake City
Colorado College	L	0-64	Nov. 13	Colorado Springs
St. Mary's	L	0-34	Nov. 25	Salt Lake City

1944 (5-2-1, 1-2-1 Big Seven)

Head Coach: Ike Armstrong

Idaho Southern	W	24-0	Sep. 30	Salt Lake City
Denver*	L	12-28	Oct. 6	Denver
Colorado*	L	0-26	Oct. 14	Salt Lake City
Idaho Southern	W	38-12	Oct. 21	Pocatello
Nevada	W	19-14	Oct. 28	Reno
Denver*(h)	T	0-0	Nov. 4	Salt Lake City
Colorado College	W	21-6	Nov. 11	Colorado Springs
Utah State*	W	47-0	Nov. 23	Salt Lake City

1945 (4-4, 3-2 Big Seven)

Head Coach: Ike Armstrong

Nevada	L	14-33	Sep. 29	Salt Lake City
Colorado*	L	13-18	Oct. 6	Boulder
Denver*	L	7-21	Oct. 12	Denver
Oklahoma A&M	L	6-46	Oct. 20	Salt Lake City
Colorado A&M*	W	28-0	Oct. 27	Fort Collins
Denver*(h)	W	33-21	Nov. 3	Salt Lake City
New Mexico	W	21-20	Nov. 10	Albuquerque
Utah State*	W	24-6	Nov. 22	Salt Lake City

1946 (8-3, 4-2 Big Seven)

Head Coach: Ike Armstrong

New Mexico	W	56-14	Sep. 28	Salt Lake City
Arizona	W	14-7	Oct. 5	Salt Lake City
BYU*	W	35-6	Oct. 12	Provo
Denver*	L	14-20	Oct. 19	Denver
Wyoming*	W	27-7	Oct. 26	Salt Lake City
Colorado*(h)	W	7-0	Nov. 2	Salt Lake City
Colorado A&M*	W	13-0	Nov. 9	Fort Collins
San Francisco	W	21-13	Nov. 16	San Francisco
Utah State*	L	14-22	Nov. 28	Salt Lake City
Honolulu All-Stars	W	40-6	Dec. 25	Honolulu
Hawaii	L	16-19	Jan. 1	Honolulu

Ike Armstrong (1925-49) retired as the winningest head coach in Utah football history (141-55-15).

132 Years with the Utes

1947 (8-1-1, 6-0 Big Seven)
Head Coach: Ike Armstrong

Oregon State	W	7-6	Sep. 27	Salt Lake City
Hawaii	W	35-0	Oct. 4	Salt Lake City
BYU*	W	28-6	Oct. 11	Salt Lake City
Denver*(h)	W	13-7	Oct. 18	Salt Lake City
Wyoming*	W	26-7	Oct. 25	Laramie
Colorado*	W	13-7	Nov. 1	Boulder
Colorado A&M*	W	19-0	Nov. 8	Salt Lake City
Idaho	L	6-7	Nov. 15	Boise
Utah State*	W	40-14	Nov. 27	Salt Lake City
Arizona	T	20-20	Dec. 6	Tucson

1948 (8-1-1, 5-0 Skyline)
Head Coach: Ike Armstrong

USC	L	0-27	Sep. 18	Los Angeles
Idaho	W	21-6	Sep. 25	Salt Lake City
Arizona	W	47-14	Oct. 2	Salt Lake City
BYU*	W	30-0	Oct. 9	Provo
Denver*	W	17-0	Oct. 16	Salt Lake City
Wyoming*	W	19-7	Oct. 23	Denver
Colorado (h)	W	14-12	Oct. 30	Salt Lake City
Colorado A&M*	W	12-3	Nov. 6	Fort Collins
Oregon State	T	20-20	Nov. 13	Corvallis
Utah State*	W	41-7	Nov. 25	Salt Lake City

1949 (2-7-1, 2-3 Skyline)
Head Coach: Ike Armstrong

Washington	L	7-14	Sep. 17	Seattle
Oregon State	L	7-27	Sep. 24	Salt Lake City
Arizona	T	12-12	Oct. 1	Tucson
BYU*	W	38-0	Oct. 8	Salt Lake City
Denver*	L	18-20	Oct. 15	Salt Lake City
Wyoming*	L	0-13	Oct. 22	Laramie
Colorado	L	7-14	Oct. 29	Boulder
Colorado A&M*(h)	L	12-21	Nov. 5	Salt Lake City
Pacific	L	6-45	Nov. 12	Lodi
Utah State*	W	34-0	Nov. 24	Salt Lake City

JACK CURTICE
(1950-57)
Record: 45-32-4

1950 (3-4-3, 1-2-2 Skyline)
Head Coach: Jack Curtice

Idaho	L	19-26	Sep. 23	Boise
Arizona	W	27-14	Sep. 30	Salt Lake City
BYU*	T	28-28	Oct. 7	Provo
Denver*	T	14-14	Oct. 14	Denver
Wyoming*(h)	L	13-53	Oct. 21	Salt Lake City
Colorado	T	20-20	Oct. 28	Salt Lake City
Kansas	L	26-39	Nov. 4	Salt Lake City
Colorado A&M*	L	7-32	Nov. 11	Fort Collins
Utah State*	W	46-0	Nov. 23	Salt Lake City
Hawaii	W	40-28	Dec. 16	Honolulu

1951 (7-4, 4-1 Skyline)
Head Coach: Jack Curtice

Montana State	W	55-6	Sep. 15	Salt Lake City
Arizona	W	27-7	Sep. 22	Tucson
Oregon State	L	28-61	Sep. 29	Corvallis
BYU*	W	7-6	Oct. 6	Salt Lake City
Kansas	L	7-26	Oct. 13	Lawrence
Denver*(h)	W	17-14	Oct. 20	Salt Lake City
Wyoming*	L	0-13	Oct. 27	Salt Lake City
Utah State*	W	28-20	Nov. 3	Logan
Colorado	L	0-54	Nov. 10	Boulder
Colorado A&M*	W	27-21	Nov. 17	Salt Lake City
Idaho	W	40-19	Nov. 22	Salt Lake City

1952 (6-3-1, 5-0 Skyline)
Head Coach: Jack Curtice

Oregon State	L	7-14	Sep. 20	Salt Lake City
Idaho	T	21-21	Sep. 27	Boise
Arizona	L	0-27	Oct. 4	Salt Lake City
BYU*	W	34-6	Oct. 11	Salt Lake City
Denver*	W	35-0	Oct. 18	Denver
Wyoming*	W	27-21	Oct. 25	Laramie
Colorado (h)	L	14-20	Nov. 1	Salt Lake City
Colorado A&M*	W	14-6	Nov. 8	Fort Collins
Santa Clara	W	16-13	Nov. 15	Sacramento
Utah State*	W	20-0	Nov. 27	Salt Lake City

1953 (8-2, 5-0 Skyline)
Head Coach: Jack Curtice

Arizona	W	28-7	Sep. 19	Tucson
Idaho	W	21-0	Sep. 26	Salt Lake City
Hawaii	W	47-24	Oct. 3	Salt Lake City
Utah State*	W	33-13	Oct. 10	Logan
Denver*	W	40-6	Oct. 17	Salt Lake City
Wyoming*	W	13-12	Oct. 24	Salt Lake City
Washington	L	14-21	Oct. 31	Seattle
Colorado	L	0-21	Nov. 7	Boulder
Colorado A&M*(h)	W	35-14	Nov. 14	Salt Lake City
BYU*	W	33-32	Nov. 26	Salt Lake City

1954 (4-7, 3-3 Skyline)
Head Coach: Jack Curtice

Washington	L	6-7	Sep. 18	Seattle
Arizona	L	20-54	Sep. 25	Salt Lake City
Oregon	W	7-6	Oct. 2	Eugene
BYU*	W	12-7	Oct. 9	Provo
Denver*	L	20-28	Oct. 16	Salt Lake City
Wyoming*	W	14-7	Oct. 23	Laramie
Idaho (h)	L	13-14	Oct. 30	Salt Lake City
Colorado A&M*	L	13-14	Nov. 6	Fort Collins
Colorado	L	7-20	Nov. 13	Salt Lake City
Montana*	W	41-20	Nov. 20	Missoula
Utah State*	L	19-35	Nov. 25	Salt Lake City

1955 (6-3, 4-1 Skyline)
Head Coach: Jack Curtice

Oregon	L	13-14	Sep. 17	Salt Lake City
Idaho	W	20-13	Sep. 24	Boise
Missouri	W	20-14	Oct. 1	Columbia
BYU*	W	41-9	Oct. 8	Salt Lake City
Denver*	W	27-7	Oct. 14	Denver
Wyoming*(h)	L	13-23	Oct. 22	Salt Lake City
Colorado	L	7-37	Nov. 5	Boulder
Colorado A&M*	W	27-6	Nov. 12	Salt Lake City
Utah State*	W	14-13	Nov. 24	Salt Lake City

1956 (5-5, 5-1 Skyline)
Head Coach: Jack Curtice

UCLA	L	7-13	Sep. 21	Los Angeles
Montana*	W	26-6	Sep. 29	Salt Lake City
BYU*	W	41-6	Oct. 5	Provo
Denver*	W	27-13	Oct. 13	Salt Lake City
Wyoming*	L	20-30	Oct. 20	Laramie
Idaho (h)	L	21-27	Oct. 27	Salt Lake City
Rice	L	0-27	Nov. 3	Houston
Colorado A&M*	W	49-27	Nov. 10	Fort Collins
Colorado	L	7-21	Nov. 17	Salt Lake City
Utah State*	W	29-7	Nov. 22	Salt Lake City

1957 (6-4, 5-1 Skyline)
Head Coach: Jack Curtice

Montana*	W	32-13	Sep. 21	Salt Lake City
Colorado	L	24-30	Sep. 28	Boulder
Idaho	L	6-21	Oct. 5	Boise
BYU*	W	27-0	Oct. 12	Salt Lake City
Denver*	L	7-12	Oct. 19	Denver
Wyoming*	W	23-15	Oct. 26	Salt Lake City
Colorado State*(h)	W	55-0	Nov. 2	Salt Lake City
Army	L	33-39	Nov. 9	West Point
Air Force	W	34-0	Nov. 16	Salt Lake City
Utah State*	W	21-6	Nov. 28	Salt Lake City

Jack Curtice, shown here on the sideline at the 1952 Thanksgiving Day game against Utah State, led Utah to 45 wins from 1950-57 and is credited with inventing the shovel pass.

132 Years with the Utes

RAY NAGEL
(1958-65)
Record: 42-39-1

1958 (4-7, 3-3 Skyline)
Head Coach: Ray Nagel

Montana*	W	20-6	Sep. 20	Salt Lake City
BYU*	L	7-14	Sep. 27	Salt Lake City
Idaho	L	0-20	Oct. 4	Salt Lake City
California	L	21-36	Oct. 11	Berkeley
Denver*(h)	W	20-16	Oct. 18	Salt Lake City
Air Force	L	14-16	Oct. 25	Colorado Springs
Wyoming*	L	20-25	Nov. 1	Laramie
Colorado State*	L	0-20	Nov. 8	Fort Collins
Colorado	L	0-7	Nov. 15	Salt Lake City
Utah State*	W	12-7	Nov. 27	Salt Lake City
Hawaii	W	47-20	Dec. 6	Honolulu

1959 (5-5, 3-2 Skyline)
Head Coach: Ray Nagel

Oregon	L	6-21	Sep. 26	Eugene
Washington	L	6-51	Oct. 3	Seattle
BYU*	W	20-8	Oct. 9	Salt Lake City
Denver*	W	26-12	Oct. 16	Denver
Wyoming*(h)	L	7-21	Oct. 24	Salt Lake City
Arizona	W	54-6	Oct. 31	Salt Lake City
Idaho	W	47-13	Nov. 7	Boise
Colorado State*	L	17-21	Nov. 14	Salt Lake City
Utah State*	W	35-21	Nov. 21	Salt Lake City
UCLA	L	6-21	Nov. 28	Los Angeles

1960 (7-3, 5-1 Skyline)
Head Coach: Ray Nagel

Hawaii	W	33-6	Sep. 17	Salt Lake City
Arizona	W	13-3	Sep. 24	Tucson
Oregon	L	17-20	Oct. 1	Salt Lake City
BYU*	W	17-0	Oct. 7	Salt Lake City
Denver*(h)	W	49-16	Oct. 22	Salt Lake City
Wyoming*	L	7-17	Oct. 29	Laramie
Colorado State*	W	27-6	Nov. 5	Fort Collins
Montana*	W	16-6	Nov. 12	Salt Lake City
Utah State*	W	6-0	Nov. 19	Salt Lake City
UCLA	L	9-16	Nov. 26	Salt Lake City

1961 (6-4, 3-3 Skyline)
Head Coach: Ray Nagel

Colorado State*	W	40-0	Sep. 16	Salt Lake City
Wisconsin	L	0-7	Sep. 23	Madison
Oregon	W	14-6	Sep. 30	Salt Lake City
Arizona State	W	28-26	Oct. 7	Tempe
BYU*	W	21-20	Oct. 14	Salt Lake City
Montana*	W	24-12	Oct. 21	Missoula
Wyoming*(h)	L	6-13	Oct. 28	Salt Lake City
New Mexico*	L	16-21	Nov. 4	Albuquerque
Colorado	W	21-12	Nov. 11	Boulder
Utah State*	L	6-17	Nov. 18	Salt Lake City

1962 (4-5-1, 1-2-1 WAC)
Head Coach: Ray Nagel

Colorado	W	37-21	Sep. 22	Salt Lake City
Oregon	L	8-35	Sep. 29	Eugene
Wyoming*	L	7-16	Oct. 6	Laramie
BYU*	W	35-20	Oct. 13	Salt Lake City
New Mexico*(h)	T	7-7	Oct. 20	Salt Lake City
Idaho	W	25-21	Oct. 27	Salt Lake City
Colorado State	W	26-8	Nov. 3	Fort Collins
Arizona State*	L	7-35	Nov. 10	Tempe
Utah State	L	6-19	Nov. 17	Salt Lake City
UCLA	L	11-14	Dec. 1	Salt Lake City

1963 (4-6, 2-2 WAC)
Head Coach: Ray Nagel

Oregon State	L	14-29	Sep. 21	Salt Lake City
Idaho	L	9-10	Sep. 28	Boise
New Mexico*	W	19-6	Oct. 5	Albuquerque
BYU*	W	15-6	Oct. 12	Salt Lake City
Colorado State	W	48-14	Oct. 19	Salt Lake City
Wyoming*(h)	L	23-26	Oct. 26	Salt Lake City
Arizona State*	L	22-30	Nov. 2	Tempe
Army	L	7-8	Nov. 9	West Point
California	L	22-35	Nov. 16	Salt Lake City
Utah State	W	25-23	Nov. 23	Logan

Ray Nagel led Utah to a 9-2 season capped by a Liberty Bowl victory over West Virginia in 1964.

1964 (9-2, 3-1 WAC)
Head Coach: Ray Nagel

New Mexico*	W	16-0	Sep. 19	Salt Lake City
Missouri	L	6-23	Sep. 26	Columbia
Idaho	W	22-0	Oct. 3	Salt Lake City
Wyoming*	L	13-14	Oct. 10	Laramie
Colorado State	W	13-3	Oct. 17	Fort Collins
Arizona State*(h)	W	16-3	Oct. 24	Salt Lake City
Texas Western	W	41-0	Oct. 31	El Paso
BYU*	W	47-13	Nov. 7	Salt Lake City
California	W	14-0	Nov. 14	Berkeley
Utah State	W	14-6	Nov. 21	Salt Lake City
Liberty Bowl				
West Virginia	W	32-6	Dec. 19	Atlantic City

1965 (3-7, 1-3 WAC)
Head Coach: Ray Nagel

Montana	W	28-13	Sep. 11	Salt Lake City
Arizona*	L	9-16	Sep. 18	Salt Lake City
Oregon	L	14-31	Sep. 25	Salt Lake City
Wyoming*	W	42-3	Oct. 9	Salt Lake City
New Mexico*	L	10-13	Oct. 16	Albuquerque
Oregon State	L	6-10	Oct. 23	Corvallis
Colorado State (h)	W	22-19	Oct. 30	Salt Lake City
BYU*	L	20-25	Nov. 6	Provo
Texas Western	L	19-20	Nov. 13	Salt Lake City
Utah State	L	7-14	Nov. 20	Salt Lake City

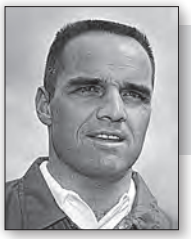

MIKE GIDDINGS
(1966-67)
Record: 9-12

1966 (5-5, 3-2 WAC)
Head Coach: Mike Giddings

Oregon	W	17-14	Sep. 24	Eugene
Wyoming*	L	7-40	Oct. 8	Laramie
Washington State	W	26-15	Oct. 15	Salt Lake City
Arizona*	W	24-19	Oct. 22	Tucson
New Mexico*(h)	W	27-0	Oct. 29	Salt Lake City
Arizona State*	W	21-6	Nov. 5	Tempe
BYU*	L	13-35	Nov. 12	Salt Lake City
Utah State	L	7-13	Nov. 19	Salt Lake City
Texas Western	L	20-27	Nov. 26	El Paso
Houston	L	14-34	Dec. 3	Houston

1967 (4-7, 2-3 WAC)
Head Coach: Mike Giddings

Minnesota	L	12-13	Sep. 23	Minneapolis
Oregon	W	21-0	Sep. 30	Salt Lake City
New Mexico*	W	42-27	Oct. 7	Albuquerque
Wyoming*	L	0-28	Oct. 14	Salt Lake City
Arizona*	W	33-29	Oct. 21	Tucson
BYU*	L	13-17	Oct. 28	Provo
Arizona State*(h)	L	32-49	Nov. 4	Salt Lake City
Army	L	0-22	Nov. 11	West Point
Utah State	L	18-19	Nov. 18	Salt Lake City
UTEP	L	8-28	Nov. 25	Salt Lake City
Hawaii	W	25-20	Dec. 2	Honolulu

132 Years with the Utes

BILL MEEK
(1968-73)
Record: 33-31

1968 (3-7, 2-3 WAC)
Head Coach: Bill Meek

Nebraska	L	0-31	Sep. 21	Lincoln
Oregon State	L	21-24	Sep. 28	Salt Lake City
Washington State	W	17-14	Oct. 5	Pullman
New Mexico*	W	30-7	Oct. 12	Salt Lake City
Wyoming*	L	9-20	Oct. 19	Laramie
Oregon	L	6-14	Oct. 26	Eugene
BYU*(h)	W	30-21	Nov. 2	Salt Lake City
Arizona State*	L	21-59	Nov. 9	Tempe
Arizona*	L	15-16	Nov. 16	Salt Lake City
Utah State	L	13-28	Nov. 23	Logan

1969 (8-2, 5-1 WAC)
Head Coach: Bill Meek

Oregon	L	17-28	Sep. 20	Salt Lake City
San Jose State	W	42-7	Sep. 27	Salt Lake City
UTEP*	W	24-6	Oct. 4	El Paso
Arizona State*	W	24-23	Oct. 11	Salt Lake City
New Mexico*	W	24-0	Oct. 18	Albuquerque
Oregon State	W	7-3	Oct. 25	Portland
Utah State (h)	W	27-7	Nov. 1	Salt Lake City
Wyoming*	W	34-10	Nov. 8	Salt Lake City
Arizona*	L	16-17	Nov. 15	Tucson
BYU*	W	16-6	Nov. 22	Provo

1970 (6-4, 4-2 WAC)
Head Coach: Bill Meek

UTEP*	W	44-20	Sep. 19	Salt Lake City
New Mexico*	L	28-34	Sep. 26	Salt Lake City
Iowa State	L	13-16	Oct. 3	Salt Lake City
Oregon State	L	21-31	Oct. 10	Corvallis
Wyoming*	W	20-16	Oct. 17	Laramie
Arizona*(h)	W	24-0	Oct. 24	Salt Lake City
San Jose State	W	13-9	Oct. 31	San Jose
Utah State	W	17-0	Nov. 7	Logan
Arizona State*	L	14-37	Nov. 14	Tempe
BYU*	W	14-13	Nov. 21	Salt Lake City

1971 (3-8, 3-4 WAC)
Head Coach: Bill Meek

Oregon	L	29-36	Sep. 18	Eugene
Arizona State*	L	21-41	Sep. 25	Salt Lake City
Washington State	L	12-34	Oct. 2	Salt Lake City
UTEP*	W	32-10	Oct. 9	El Paso
Colorado State*	W	42-16	Oct. 16	Salt Lake City
Arizona*	L	3-14	Oct. 23	Tucson
Wyoming*(h)	L	16-29	Oct. 30	Salt Lake City
New Mexico*	L	39-57	Nov. 6	Albuquerque
Utah State	L	17-21	Nov. 13	Salt Lake City
BYU*	W	17-15	Nov. 20	Provo
Houston	L	16-42	Nov. 27	Houston

1972 (6-5, 5-2 WAC)
Head Coach: Bill Meek

Texas Tech	L	2-45	Sep. 16	Lubbock
Iowa State	L	22-44	Sep. 23	Ames
Washington State	W	44-25	Sep. 30	Pullman
UTEP*	W	39-20	Oct. 7	Salt Lake City
Arizona State*	L	48-59	Oct. 14	Tempe
Wyoming*	W	27-16	Oct. 21	Laramie
New Mexico*(h)	W	59-14	Oct. 28	Salt Lake City
Arizona*	W	28-27	Nov. 4	Salt Lake City
Utah State	L	16-44	Nov. 11	Logan
BYU*	L	7-16	Nov. 18	Salt Lake City
Colorado State*	W	62-36	Nov. 25	Salt Lake City

1973 (7-5, 4-2 WAC)
Head Coach: Bill Meek

Texas Tech	L	22-29	Sep. 15	Lubbock
UTEP*	W	82-6	Sep. 22	Salt Lake City
Oregon	W	35-17	Sep. 29	Eugene
UCLA	L	16-66	Oct. 6	Los Angeles
Wyoming*	W	50-16	Oct. 13	Salt Lake City
San Jose State	W	28-21	Oct. 20	San Jose
Arizona*	L	21-42	Oct. 27	Tucson
Arizona State*(h)	W	36-31	Nov. 3	Salt Lake City
New Mexico*	W	36-35	Nov. 10	Albuquerque
Utah State	W	31-28	Nov. 17	Salt Lake City
BYU*	L	22-46	Nov. 24	Salt Lake City
Hawaii	L	6-7	Dec. 1	Honolulu

TOM LOVAT
(1974-76)
Record: 5-28

1974 (1-10, 1-5 WAC)
Head Coach: Tom Lovat

UTEP*	L	7-34	Sep. 21	El Paso
Oregon	L	16-23	Sep. 28	Salt Lake City
UCLA	L	14-27	Oct. 5	Salt Lake City
Arizona*	L	8-41	Oct. 12	Salt Lake City
Arizona State*	L	0-32	Oct. 19	Tempe
Wyoming*	L	13-31	Oct. 26	Laramie
San Jose State (h)	L	6-24	Nov. 2	Salt Lake City
New Mexico*	W	21-10	Nov. 9	Salt Lake City
Utah State	L	0-31	Nov. 16	Logan
BYU*	L	20-48	Nov. 23	Provo
Louisiana State	L	10-35	Nov. 30	Baton Rouge

1975 (1-10, 1-4 WAC)
Head Coach: Tom Lovat

Utah State	L	7-13	Sep. 13	Salt Lake City
Washington State	L	14-30	Sep. 20	Salt Lake City
Indiana	L	7-31	Sep. 27	Bloomington
Iowa State	L	3-31	Oct. 4	Salt Lake City
Wyoming*	W	16-13	Oct. 11	Salt Lake City
New Mexico*	L	23-27	Oct. 18	Albuquerque
Oregon	L	7-18	Oct. 25	Eugene
Arizona State*(h)	L	14-40	Nov. 1	Salt Lake City
Tennessee	L	7-40	Nov. 8	Knoxville
BYU*	L	20-51	Nov. 15	Provo
Arizona*	L	14-38	Nov. 22	Tucson

1976 (3-8, 3-3 WAC)
Head Coach: Tom Lovat

Rice	L	22-43	Sep. 18	Houston
Oregon	L	13-21	Sep. 25	Salt Lake City
UTEP*	W	38-14	Oct. 2	Salt Lake City
Iowa State	L	14-44	Oct. 9	Ames
Utah State	L	17-28	Oct. 16	Logan
Wyoming*	L	22-45	Oct. 23	Laramie
Arizona*	L	35-38	Oct. 30	Salt Lake City
New Mexico*(h)	W	34-31	Nov. 6	Salt Lake City
Arizona State*	W	31-28	Nov. 13	Tempe
BYU*	L	12-34	Nov. 20	Salt Lake City
Louisiana State	L	7-35	Nov. 27	Baton Rouge

WAYNE HOWARD
(1977-81)
Record: 30-24-2

1977 (3-8, 2-5 WAC)
Head Coach: Wayne Howard

Oklahoma	L	24-62	Sep. 17	Norman
Houston	L	16-34	Sep. 24	Salt Lake City
Colorado State*	L	3-44	Oct. 1	Fort Collins
Wyoming*	W	23-13	Oct. 8	Salt Lake City
Utah State	W	20-0	Oct. 15	Salt Lake City
Arizona*	L	17-45	Oct. 22	Tucson
Arizona State*	L	19-47	Oct. 29	Salt Lake City
BYU*	L	8-38	Nov. 5	Provo
UTEP*(h)	W	29-17	Nov. 12	Salt Lake City
Florida	L	29-38	Nov. 19	Gainesville
New Mexico*	L	24-41	Nov. 26	Albuquerque

1978 (8-3, 4-2 WAC)
Head Coach: Wayne Howard

Idaho State	W	56-0	Sep. 9	Salt Lake City
Houston	L	25-42	Sep. 23	Houston
Colorado State*	W	30-6	Sep. 30	Salt Lake City
Iowa	W	13-9	Oct. 7	Iowa City
Weber State	W	30-7	Oct. 14	Salt Lake City
Wyoming*	L	21-34	Oct. 21	Laramie
New Mexico*(h)	L	12-24	Nov. 4	Salt Lake City
UTEP*	W	38-0	Nov. 11	El Paso
BYU*	W	23-22	Nov. 18	Salt Lake City
Utah State	W	23-20	Nov. 25	Logan
San Diego State*	W	20-18	Dec. 2	San Diego

1979 (6-6, 5-2 WAC)
Head Coach: Wayne Howard

CS-Long Beach	W	34-10	Sep. 1	Salt Lake City
Hawaii*	W	27-23	Sep. 8	Honolulu
Washington	L	7-41	Sep. 15	Seattle
Tennessee	L	18-51	Sep. 22	Knoxville
Utah State	L	21-47	Sep. 29	Salt Lake City
Colorado State*	W	21-16	Oct. 6	Fort Collins
Wyoming*	W	24-14	Oct. 13	Salt Lake City
UNLV	L	41-43	Oct. 20	Las Vegas
San Diego State*	L	13-17	Oct. 27	Salt Lake City
New Mexico*	W	26-7	Nov. 3	Albuquerque
UTEP*(h)	W	35-0	Nov. 10	Salt Lake City
BYU*	L	0-27	Nov. 17	Provo

132 Years with the Utes

1980 (5-5-1, 2-3-1 WAC)

Head Coach: Wayne Howard

Boise State	L	7-28	Sep. 6	Salt Lake City
Nebraska	L	9-55	Sep. 13	Lincoln
UNLV	W	45-29	Sep. 20	Salt Lake City
Fresno State	W	27-12	Sep. 27	Salt Lake City
Utah State	W	23-19	Oct. 4	Logan
UTEP*	W	31-7	Oct. 11	El Paso
Wyoming*	L	21-24	Oct. 18	Laramie
Colorado State*(h)	T	21-21	Oct. 25	Salt Lake City
New Mexico*	W	49-21	Nov. 8	Salt Lake City
BYU*	L	6-56	Nov. 22	Salt Lake City
San Diego State*	L	20-21	Nov. 29	San Diego

1981 (8-2-1, 4-1-1 WAC)

Head Coach: Wayne Howard

Utah State	W	10-0	Sep. 5	Salt Lake City
Arizona State	L	10-52	Sep. 12	Tempe
Portland State	W	46-0	Sep. 19	Salt Lake City
Northwestern	W	42-0	Sep. 26	Evanston
UTEP*	W	38-10	Oct. 2	Salt Lake City
Colorado State*	W	24-13	Oct. 17	Fort Collins
UNLV	W	69-28	Oct. 24	Las Vegas
San Diego State*(h)	W	17-14	Oct. 31	Salt Lake City
New Mexico*	T	7-7	Nov. 7	Albuquerque
Wyoming*	W	30-27	Nov. 14	Salt Lake City
BYU*	L	28-56	Nov. 21	Provo

CHUCK STOBART
(1982-84)
Record: 16-17-1

1982 (5-6, 2-4 WAC)

Head Coach: Chuck Stobart

Montana State	W	30-12	Sep. 4	Salt Lake City
Arizona State	L	10-23	Sep. 11	Tempe
Texas	L	12-21	Sep. 18	Austin
Colorado State*	W	35-14	Oct. 1	Salt Lake City
Hawaii*	L	7-10	Oct. 9	Honolulu
UNLV	W	24-14	Oct. 16	Salt Lake City
Wyoming*	L	13-16	Oct. 23	Laramie
San Diego State*	L	17-21	Oct. 30	San Diego
Utah State (h)	W	42-10	Nov. 6	Salt Lake City
UTEP*	W	45-30	Nov. 13	El Paso
BYU*	L	12-17	Nov. 20	Salt Lake City

1983 (5-6, 4-4 WAC)

Head Coach: Chuck Stobart

New Mexico*	L	7-17	Sep. 3	Albuquerque
Arizona	L	0-38	Sep. 10	Tucson
San Diego State*	W	27-24	Sep. 17	Salt Lake City
Hawaii*	W	28-25	Sep. 24	Salt Lake City
Colorado State*	L	28-31	Oct. 1	Fort Collins
UTEP*	W	35-11	Oct. 8	Salt Lake City
Wyoming*	W	69-14	Oct. 15	Salt Lake City
Air Force*	L	31-33	Oct. 22	Colorado Springs
CS-Fullerton (h)	W	47-20	Nov. 5	Salt Lake City
Utah State	L	17-21	Nov. 12	Logan
BYU*	L	7-55	Nov. 19	Provo

1984 (6-5-1, 4-3-1 WAC)

Head Coach: Chuck Stobart

Weber State	W	52-16	Sep. 1	Salt Lake City
Washington State	L	40-42	Sep. 8	Pullman
Tennessee	L	21-27	Sep. 15	Knoxville
Air Force*	W	28-17	Sep. 22	Salt Lake City
Wyoming*	L	14-21	Sep. 29	Laramie
New Mexico*	W	38-14	Oct. 5	Salt Lake City
San Diego State*	T	24-24	Oct. 13	San Diego
Hawaii*	L	17-20	Oct. 20	Honolulu
UTEP*	W	43-15	Oct. 27	Salt Lake City
Colorado State*(h)	W	35-23	Nov. 3	Salt Lake City
Utah State	W	21-10	Nov. 10	Logan
BYU*	L	14-24	Nov. 17	Salt Lake City

JIM FASSEL
(1985-89)
Record: 25-33

1985 (8-4, 5-3 WAC)

Head Coach: Jim Fassel

Boise State	W	20-17	Sep. 7	Salt Lake City
Hawaii*	W	29-27	Sep. 14	Honolulu
Washington State	W	44-37	Sep. 21	Salt Lake City
UTEP*	W	55-19	Sep. 28	Salt Lake City
Wyoming*	W	37-20	Oct. 4	Salt Lake City
Arizona State	L	27-34	Oct. 12	Tempe
San Diego State*	W	39-37	Oct. 19	San Diego
Air Force*	L	15-37	Oct. 26	Colorado Springs
Utah State	W	34-7	Nov. 2	Salt Lake City
New Mexico*(h)	W	58-49	Nov. 9	Salt Lake City
Colorado State*	L	19-21	Nov. 16	Fort Collins
BYU*	L	28-38	Nov. 23	Provo

1986 (2-9, 1-7 WAC)

Head Coach: Jim Fassel

San Diego State*	L	30-37	Sep. 13	Salt Lake City
Ohio State	L	6-64	Sep. 27	Columbus
Air Force*	L	35-45	Oct. 3	Salt Lake City
Wyoming*	L	14-38	Oct. 11	Laramie
New Mexico*	L	43-47	Oct. 18	Albuquerque
Arizona State	L	7-52	Oct. 25	Tempe
Hawaii*	L	13-33	Nov. 1	Salt Lake City
Colorado State*(h)	W	38-28	Nov. 8	Salt Lake City
Utah State	W	27-10	Nov. 15	Logan
BYU*	L	21-35	Nov. 22	Salt Lake City
UTEP*	L	44-55	Nov. 29	El Paso

1987 (5-7, 2-6 WAC)

Head Coach: Jim Fassel

New Mexico*	W	24-20	Sep. 5	Salt Lake City
San Diego State*	L	34-52	Sep. 12	San Diego
Wisconsin	W	31-28	Sep. 19	Madison
Idaho State	W	51-16	Sep. 26	Salt Lake City
Air Force*	L	27-48	Oct. 3	Colorado Springs
Colorado State*	W	24-23	Oct. 10	Fort Collins
Hawaii*	L	14-25	Oct. 17	Honolulu
Utah State	L	36-41	Oct. 24	Salt Lake City
Boise State	W	31-27	Oct. 31	Boise
UTEP*(h)	L	24-30	Nov. 7	Salt Lake City
Wyoming*	L	7-31	Nov. 14	Salt Lake City
BYU*	L	18-21	Nov. 21	Provo

1988 (6-5, 4-4 WAC)

Head Coach: Jim Fassel

Idaho State	W	41-16	Sep. 10	Salt Lake City
Illinois	L	24-35	Sep. 17	Champaign
Hawaii*	L	20-48	Sep. 24	Salt Lake City
UTEP*	L	28-38	Oct. 1	El Paso
New Mexico*	W	33-27	Oct. 8	Albuquerque
Air Force*	L	49-56	Oct. 15	Salt Lake City
Wyoming*	L	18-61	Oct. 22	Laramie
San Diego State*(h)	W	41-20	Oct. 29	Salt Lake City
Colorado State*	W	46-7	Nov. 5	Salt Lake City
Utah State	W	42-21	Nov. 12	Logan
BYU*	W	57-28	Nov. 19	Salt Lake City

1989 (4-8, 2-6 WAC)

Head Coach: Jim Fassel

Fresno State	L	22-52	Sep. 2	Fresno
Utah State	W	45-10	Sep. 9	Salt Lake City
Nebraska	L	30-42	Sep. 16	Lincoln
Hawaii*	L	20-67	Sep. 23	Honolulu
San Diego State*	L	27-38	Sep. 30	Salt Lake City
UTEP*	W	50-45	Oct. 7	El Paso
Wyoming*	L	24-45	Oct. 14	Laramie
Stanford	W	27-24	Oct. 21	Stanford
Colorado State*(h)	L	10-50	Oct. 28	Salt Lake City
New Mexico*	W	41-39	Nov. 11	Salt Lake City
BYU*	L	31-70	Nov. 18	Provo
Air Force*	L	38-42	Nov. 25	Salt Lake City

RON MCBRIDE
(1990-2002)
Record: 88-63

1990 (4-7, 2-6 WAC)

Head Coach: Ron McBride

Utah State	W	19-0	Sep. 1	Logan
Minnesota	W	35-29	Sep. 8	Minneapolis
Fresno State	L	7-31	Sep. 15	Salt Lake City
Hawaii*	L	7-19	Sep. 22	Salt Lake City
Wyoming*	L	10-28	Sep. 29	Salt Lake City
Colorado State*	L	13-28	Oct. 6	Fort Collins
UTEP*(h)	W	37-23	Oct. 20	Salt Lake City
Air Force*	L	21-52	Oct. 27	Colorado Springs
San Diego State*	L	14-66	Nov. 3	San Diego
New Mexico*	W	29-27	Nov. 10	Albuquerque
BYU*	L	22-45	Nov. 17	Salt Lake City

1991 (7-5, 4-4 WAC)

Head Coach: Ron McBride

Utah State	W	12-7	Aug. 31	Salt Lake City
Oregon State	W	22-10	Sep. 7	Corvallis
Air Force*	L	21-24	Sep. 14	Salt Lake City
Oregon	W	24-17	Sep. 21	Salt Lake City
Arizona State	L	15-21	Oct. 5	Tempe
Wyoming*	W	57-42	Oct. 12	Laramie
Colorado State*	W	21-16	Oct. 19	Salt Lake City
San Diego State*(h)	L	21-24	Oct. 26	Salt Lake City
Hawaii*	L	26-52	Nov. 2	Honolulu
New Mexico*	W	30-7	Nov. 9	Salt Lake City
UTEP*	W	10-9	Nov. 16	El Paso
BYU*	L	17-48	Nov. 23	Provo

132 Years with the Utes

1992 (6-6, 4-4 WAC)

Head Coach: Ron McBride

Nebraska	L	22-49	Sep. 5	Lincoln
Utah State	W	42-18	Sep. 12	Logan
Oregon State	W	42-9	Sep. 26	Salt Lake City
Colorado State*	W	33-29	Oct. 3	Fort Collins
Hawaii*	W	38-17	Oct. 10	Salt Lake City
New Mexico*	L	7-24	Oct. 17	Albuquerque
UTEP*(h)	L	13-20	Oct. 24	Salt Lake City
Air Force*	W	20-13	Oct. 31	Colorado Springs
Fresno State*	L	15-41	Nov. 7	Fresno
Wyoming*	W	38-7	Nov. 14	Salt Lake City
BYU*	L	22-31	Nov. 21	Salt Lake City
Copper Bowl				
Washington State	L	28-31	Dec. 29	Tucson

1993 (7-6, 5-3 WAC)

Head Coach: Ron McBride

Arizona State	L	0-38	Sep. 4	Tempe
Utah State	W	31-29	Sep. 11	Salt Lake City
Kansas	W	41-16	Sep. 18	Lawrence
Wyoming*	L	12-28	Sep. 25	Laramie
Idaho	L	17-28	Oct. 2	Salt Lake City
New Mexico*	L	35-42	Oct. 9	Salt Lake City
UTEP*	W	45-29	Oct. 16	El Paso
Colorado State*	W	38-21	Oct. 23	Salt Lake City
San Diego State*(h)	W	45-41	Oct. 30	Salt Lake City
Hawaii*	L	30-41	Nov. 6	Honolulu
Air Force*	W	41-24	Nov. 13	Salt Lake City
BYU*	W	34-31	Nov. 20	Provo
Freedom Bowl				
USC	L	21-28	Dec. 30	Anaheim

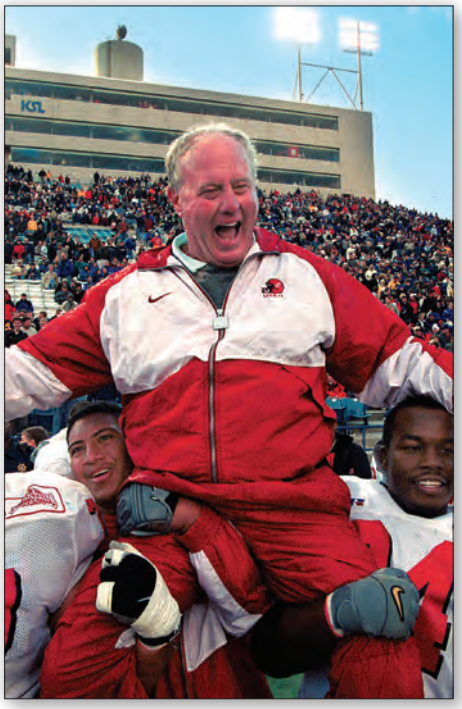

Ron McBride led the Utes to 88 wins and six bowl games from 1990-2002.

1994 (10-2, 6-2 WAC)

Head Coach: Ron McBride

Utah State	W	32-17	Sep. 3	Logan
Idaho State	W	66-0	Sep. 10	Salt Lake City
Oregon	W	34-16	Sep. 17	Eugene
Wyoming*	W	41-7	Sep. 24	Salt Lake City
San Diego State*	W	38-22	Oct. 8	San Diego
Hawaii*	W	14-3	Oct. 15	Salt Lake City
Colorado State*	W	45-31	Oct. 22	Fort Collins
UTEP*(h)	W	52-7	Oct. 29	Salt Lake City
New Mexico*	L	21-23	Nov. 5	Albuquerque
Air Force*	L	33-40	Nov. 12	Colorado Springs
BYU*	W	34-31	Nov. 19	Salt Lake City
Freedom Bowl				
Arizona	W	16-13	Dec. 27	Anaheim

1995 (7-4, 6-2 WAC)

Head Coach: Ron McBride

Oregon	L	20-27	Sep. 2	Salt Lake City
Stanford	L	20-27	Sep. 9	Salt Lake City
New Mexico*	W	36-9	Sep. 16	Albuquerque
Fresno State*	W	25-21	Sep. 23	Salt Lake City
UTEP*	W	34-21	Sep. 30	El Paso
San Diego State*	L	21-24	Oct. 7	Salt Lake City
Colorado State*	L	14-19	Oct. 14	Salt Lake City
Air Force*	W	22-21	Oct. 21	Salt Lake City
Utah State(h)	W	40-20	Oct. 28	Salt Lake City
Wyoming*	W	30-24	Nov. 4	Laramie
BYU*	W	34-17	Nov. 18	Provo

1996 (8-4, 6-2 WAC)

Head Coach: Ron McBride

Utah State	L	17-20	Aug. 31	Logan
Stanford	W	17-10	Sep. 7	Stanford
SMU*	W	21-17	Sep. 14	Dallas
Fresno State*	W	45-17	Sep. 21	Salt Lake City
Kansas	W	45-42	Sep. 28	Salt Lake City
UTEP*	W	34-27	Oct. 5	El Paso
TCU*	W	21-7	Oct. 19	Salt Lake City
Tulsa*(h)	W	45-19	Oct. 26	Salt Lake City
Rice*	L	10-51	Nov. 2	Houston
New Mexico*	W	31-24	Nov. 9	Albuquerque
BYU*	L	17-37	Nov. 23	Salt Lake City
Copper Bowl				
Wisconsin	L	10-38	Dec. 27	Tucson

1997 (6-5, 5-3 WAC)

Head Coach: Ron McBride

Utah State	L	14-21	Aug. 30	Salt Lake City
Louisville	W	27-21	Sep. 6	Louisville
TCU*	W	32-18	Sep. 13	Ft. Worth
UTEP*	W	56-3	Sep. 20	Salt Lake City
Fresno State*	L	13-27	Oct. 2	Fresno
SMU*	L	19-20	Oct. 11	Salt Lake City
Oregon	L	13-31	Oct. 18	Eugene
New Mexico*(h)	W	15-10	Oct. 25	Salt Lake City
Tulsa*	L	13-21	Nov. 1	Tulsa
Rice*	W	31-14	Nov. 15	Salt Lake City
BYU*	W	20-14	Nov. 22	Provo

1998 (7-4, 5-3 WAC)

Head Coach: Ron McBride

Utah State	W	20-12	Sep. 5	Logan
Louisville	W	45-22	Sep. 12	Salt Lake City
Hawaii*	W	30-21	Sep. 19	Salt Lake City
Boise State (h)	L	28-31	Sep. 26	Salt Lake City
Wyoming*	L	24-27	Oct. 3	Laramie
Fresno State*	W	24-16	Oct. 17	Salt Lake City
San Diego State*	L	20-21^	Oct. 24	San Diego
San Jose State*	W	49-17	Oct. 31	San Jose
UTEP*	W	34-27^	Nov. 7	Salt Lake City
New Mexico*	W	41-7	Nov. 14	Albuquerque
BYU*	L	24-26	Nov. 21	Salt Lake City

1999 (9-3, 5-2 Mountain West)

Head Coach: Ron McBride

Washington State	W	27-7	Sep. 4	Pullman
Utah State	W	38-18	Sep. 18	Salt Lake City
UNLV*	W	52-14	Sep. 25	Las Vegas
Boise State	L	20-26	Oct. 2	Boise
Louisiana-Monroe (h)	W	42-0	Oct. 9	Salt Lake City
Air Force*	W	21-15	Oct. 16	Colorado Springs
San Diego State*	W	38-16	Oct. 23	Salt Lake City
Colorado State*	L	24-31	Oct. 28	Fort Collins
Wyoming*	L	29-43	Nov. 6	Salt Lake City
New Mexico*	W	52-7	Nov. 13	Salt Lake City
BYU*	W	20-17	Nov. 20	Provo
Las Vegas Bowl				
Fresno State	W	17-16	Dec. 18	Las Vegas

2000 (4-7, 3-4 Mountain West)

Head Coach: Ron McBride

Arizona	L	3-17	Sep. 2	Salt Lake City
California	L	21-24	Sep. 9	Berkeley
Washington State	L	21-38	Sep. 16	Salt Lake City
Air Force*(h)	L	14-23	Sep. 23	Salt Lake City
Utah State	W	35-14	Sep. 30	Logan
San Diego State*	W	21-7	Oct. 14	San Diego
Colorado State*	L	17-24	Oct. 21	Salt Lake City
New Mexico*	L	3-10	Oct. 28	Albuquerque
UNLV*	W	38-16	Nov. 4	Salt Lake City
Wyoming*	W	34-0	Nov. 11	Laramie
BYU*	L	27-34	Nov. 24	Salt Lake City

2001 (8-4, 4-3 Mountain West)

Head Coach: Ron McBride

Utah State	W	23-19	Sep. 1	Salt Lake City
Oregon	L	10-24	Sep. 8	Eugene
Indiana	W	28-26	Sep. 22	Bloomington
New Mexico*(h)	W	37-16	Sep. 29	Salt Lake City
South Florida	W	52-21	Oct. 6	Salt Lake City
Wyoming*	W	35-0	Oct. 20	Salt Lake City
Colorado State*	L	17-19	Oct. 27	Fort Collins
UNLV*	W	42-14	Nov. 3	Las Vegas
San Diego State*	W	17-3	Nov. 10	Salt Lake City
BYU*	L	21-24	Nov. 17	Provo
Air Force*	L	37-38	Dec. 1	Colorado Springs
Las Vegas Bowl				
USC	W	10-6	Dec. 25	Las Vegas

132 Years with the Utes

2002 (5-6, 3-4 Mountain West)

Head Coach: Ron McBride

Utah State	W	23-3	Aug. 31	Logan
Indiana	W	40-13	Sep. 7	Salt Lake City
Arizona	L	17-23	Sep. 14	Tucson
Michigan	L	7-10	Sep. 21	Ann Arbor
Air Force*(h)	L	26-30	Sep. 28	Salt Lake City
San Diego State*	L	17-36	Oct. 12	San Diego
Colorado State*	L	20-28	Oct. 19	Salt Lake City
New Mexico*	L	35-42^^	Oct. 26	Albuquerque
UNLV*	W	28-17	Nov. 9	Salt Lake City
Wyoming*	W	23-18	Nov. 16	Laramie
BYU*	W	13-6	Nov. 23	Salt Lake City

URBAN MEYER
(2003-04)
Record: 22-2

2003 (10-2, 6-1 Mountain West)

Head Coach: Urban Meyer

Utah State	W	40-20	Aug. 28	Salt Lake City
Texas A&M	L	26-28	Sep. 6	College Station
California	W	31-24	Sep. 11	Salt Lake City
Colorado State*	W	28-21	Sep. 27	Fort Collins
Oregon	W	17-13	Oct. 3	Salt Lake City
San Diego State*(h)	W	27-6	Oct. 11	Salt Lake City
UNLV*	W	28-10	Oct. 18	Las Vegas
New Mexico*	L	35-47	Oct. 25	Salt Lake City
Air Force*	W	45-43^^^	Nov. 1	Colorado Springs
Wyoming*	W	47-17	Nov. 15	Salt Lake City
BYU*	W	3-0	Nov. 22	Provo
Liberty Bowl				
Southern Miss	W	17-0	Dec. 31	Memphis

Urban Meyer ended his two-year run at Utah with a 12-0 season and a Fiesta Bowl victory in 2004.

2004 (12-0, 7-0 Mountain West)

Head Coach: Urban Meyer

Texas A&M	W	41-21	Sep. 2	Salt Lake City
Arizona	W	23-6	Sep. 11	Tucson
Utah State	W	48-6	Sep. 18	Logan
Air Force*(h)	W	49-35	Sep. 25	Salt Lake City
New Mexico*	W	28-7	Oct. 1	Albuquerque
North Carolina	W	46-16	Oct. 16	Salt Lake City
UNLV*	W	63-28	Oct. 23	Salt Lake City
San Diego State*	W	51-28	Oct. 30	San Diego
Colorado State*	W	63-31	Nov. 6	Salt Lake City
Wyoming*	W	45-28	Nov. 13	Laramie
BYU*	W	52-21	Nov. 20	Salt Lake City
Fiesta Bowl				
Pittsburgh"	W	35-7	Jan. 1	Tempe

"=Co-Head Coaches Urban Meyer and Kyle Whittingham

KYLE WHITTINGHAM
(2005-25)
Record: 177-88

2005 (7-5, 4-4 Mountain West)

Head Coach: Kyle Whittingham

Arizona	W	27-24	Sep. 2	Salt Lake City
Utah State	W	31-7	Sep. 10	Salt Lake City
TCU*	L	20-23^	Sep. 15	Ft. Worth
Air Force*	W	38-35	Sep. 22	Salt Lake City
North Carolina	L	17-31	Oct. 1	Chapel Hill
Colorado State*	L	17-21	Oct. 8	Ft. Collins
San Diego State*(h)	L	19-28	Oct. 15	Salt Lake City
UNLV*	W	42-32	Oct. 22	Las Vegas
Wyoming*	W	43-13	Nov. 5	Salt Lake City
New Mexico*	L	27-31	Nov. 12	Salt Lake City
BYU*	W	41-34^	Nov. 19	Provo
Emerald Bowl				
Georgia Tech	W	38-10	Dec. 29	San Francisco

2006 (8-5, 5-3 Mountain West)

Head Coach: Kyle Whittingham

UCLA	L	10-31	Sep. 2	Pasadena
Northern Arizona	W	45-7	Sep. 9	Salt Lake City
Utah State	W	48-0	Sep. 16	Logan
San Diego State*	W	38-7	Sep. 23	San Diego
Boise State (h)	L	3-36	Sep. 30	Salt Lake City
TCU*	W	20-7	Oct. 5	Salt Lake City
Wyoming*	L	15-31	Oct. 14	Laramie
New Mexico*	L	31-34	Oct. 19	Albuquerque
UNLV*	W	45-23	Oct. 28	Salt Lake City
Colorado State*	W	35-22	Nov. 11	Salt Lake City
Air Force*	W	17-14	Nov. 18	Colorado Springs
BYU*	L	31-33	Nov. 25	Salt Lake City
Armed Forces Bowl				
Tulsa	W	25-13	Dec. 23	Ft. Worth

2007 (9-4, 5-3 Mountain West)

Head Coach: Kyle Whittingham

Oregon State	L	7-24	Aug. 30	Corvallis
Air Force*	L	12-20	Sep. 8	Salt Lake City
UCLA	W	44-6	Sep. 15	Salt Lake City
UNLV*	L	0-27	Sep. 22	Las Vegas
Utah State (h)	W	34-18	Sept. 29	Salt Lake City
Louisville	W	44-35	Oct. 5	Louisville
San Diego State*	W	23-7	Oct. 13	Salt Lake City
TCU*	W	27-20	Oct. 18	Ft. Worth
Colorado State*	W	27-3	Oct. 27	Ft. Collins
Wyoming*	W	50-0	Nov. 10	Salt Lake City
New Mexico*	W	28-10	Nov. 17	Salt Lake City
BYU*	L	10-17	Nov. 24	Provo
Poinsettia Bowl				
Navy	W	35-32	Dec. 20	San Diego

2008 (13-0, 8-0 Mountain West)

Head Coach: Kyle Whittingham

Michigan	W	25-23	Aug. 30	Ann Arbor
UNLV*	W	42-21	Sept. 6	Salt Lake City
Utah State	W	58-10	Sept. 13	Logan
Air Force*	W	30-23	Sept. 20	Colorado Springs
Weber State (h)	W	37-21	Sept. 27	Salt Lake City
Oregon State	W	31-28	Oct. 2	Salt Lake City
Wyoming*	W	40-7	Oct. 11	Laramie
Colorado State*	W	49-16	Oct. 18	Salt Lake City
New Mexico*	W	13-10	Nov. 1	Albuquerque
TCU*	W	13-10	Nov. 6	Salt Lake City
San Diego State*	W	63-14	Nov. 15	San Diego
BYU*	W	48-24	Nov. 22	Salt Lake City
Sugar Bowl				
Alabama	W	31-17	Jan. 2	New Orleans

2009 (10-3, 6-2 Mountain West)

Head Coach: Kyle Whittingham

Utah State	W	35-17	Sep. 3	Salt Lake City
San Jose State	W	24-14	Sep. 12	San Jose
Oregon	L	24-31	Sep. 19	Eugene
Louisville (h)	W	30-14	Sep. 26	Salt Lake City
Colorado State*	W	24-17	Oct. 10	Ft. Collins
UNLV*	W	35-15	Oct. 17	Las Vegas
Air Force*	W	23-16^	Oct. 24	Salt Lake City
Wyoming*	W	22-10	Oct. 31	Salt Lake City
New Mexico*	W	45-14	Nov. 7	Salt Lake City
TCU*	L	28-55	Nov. 14	Ft. Worth
San Diego State*	W	38-7	Nov. 21	Salt Lake City
BYU*	L	23-26^	Nov. 28	Provo
Poinsettia Bowl				
California	W	37-27	Dec. 23	San Diego

2010 (10-3, 7-1 Mountain West)

Head Coach: Kyle Whittingham

Pittsburgh	W	27-24^	Sep. 2	Salt Lake City
UNLV*	W	38-10	Sep. 11	Salt Lake City
New Mexico*	W	56-14	Sep. 18	Albuquerque
San Jose State (h)	W	56-3	Sep. 25	Salt Lake City
Iowa State	W	68-27	Oct. 9	Ames
Wyoming*	W	30-6	Oct. 16	Laramie
Colorado State*	W	59-6	Oct. 23	Salt Lake City
Air Force*	W	28-23	Oct. 30	Colorado Springs
TCU*	L	7-47	Nov. 6	Salt Lake City
Notre Dame	L	3-28	Nov. 13	South Bend
San Diego State*	W	38-34	Nov. 20	San Diego
BYU*	W	17-16	Nov. 27	Salt Lake City
Las Vegas Bowl				
Boise State	L	3-26	Dec. 22	Las Vegas

132 Years with the Utes

2011 (8-5, 4-5 Pac-12)

Head Coach: Kyle Whittingham

Montana State	W	27-10	Sep. 1	Salt Lake City
USC*	L	14-23	Sep. 10	Los Angeles
BYU	W	54-10	Sep. 17	Provo
Washington*(h)	L	14-31	Oct. 1	Salt Lake City
Arizona State*	L	14-35	Oct. 8	Salt Lake City
Pittsburgh	W	26-14	Oct. 15	Pittsburgh
California*	L	10-34	Oct. 22	San Francisco
Oregon State*	W	27-8	Oct. 29	Salt Lake City
Arizona*	W	34-21	Nov. 5	Tucson
UCLA*	W	31-6	Nov. 12	Salt Lake City
Washington State*	W	30-27^	Nov. 19	Pullman
Colorado*	L	14-17	Nov. 25	Salt Lake City
Sun Bowl				
Georgia Tech	W	30-27^	Dec. 31	El Paso

2012 (5-7, 3-6 Pac-12)

Head Coach: Kyle Whittingham

Northern Colorado	W	41-0	Aug. 30	Salt Lake City
Utah State	L	20-27^	Sep. 7	Logan
BYU (h)	W	24-21	Sep. 15	Salt Lake City
Arizona State*	L	7-37	Sep. 22	Tempe
USC*	L	28-38	Oct. 4	Salt Lake City
UCLA*	L	14-21	Oct. 13	Pasadena
Oregon State*	L	7-21	Oct. 20	Corvallis
California*	W	49-27	Oct. 27	Salt Lake City
Washington State*	W	49-6	Nov. 3	Salt Lake City
Washington*	L	15-34	Nov. 10	Seattle
Arizona*	L	24-34	Nov. 17	Salt Lake City
Colorado*	W	42-35	Nov. 23	Boulder

2013 (5-7, 2-7 Pac-12)

Head Coach: Kyle Whittingham

Utah State	W	30-26	Aug. 29	Salt Lake City
Weber State	W	70-7	Sep. 7	Salt Lake City
Oregon State*(h)	L	48-51^	Sep. 14	Salt Lake City
BYU	W	20-13	Sep. 21	Provo
UCLA*	L	27-34	Oct. 3	Salt Lake City
Stanford*	W	27-21	Oct. 12	Salt Lake City
Arizona*	L	24-35	Oct. 19	Tucson
USC*	L	3-19	Oct. 26	Los Angeles
Arizona State*	L	19-20	Nov. 9	Salt Lake City
Oregon*	L	21-44	Nov. 16	Eugene
Washington State*	L	37-49	Nov. 23	Pullman
Colorado*	W	24-17	Nov. 30	Salt Lake City

2014 (9-4, 5-4 Pac-12)

Head Coach: Kyle Whittingham

Idaho State	W	56-14	Aug. 28	Salt Lake City
Fresno State	W	59-27	Sep. 6	Salt Lake City
Michigan	W	26-10	Sep. 20	Ann Arbor
Washington St.*(h)	L	27-28	Sep. 27	Salt Lake City
UCLA*	W	30-28	Oct. 4	Pasadena
Oregon State*	W	29-23^^	Oct. 16	Corvallis
USC*	W	24-21	Oct. 25	Salt Lake City
Arizona State*	L	16-19^	Nov. 1	Tempe
Oregon*	L	27-51	Nov. 8	Salt Lake City
Stanford*	W	20-17^^	Nov. 15	Stanford
Arizona*	L	10-42	Nov. 22	Salt Lake City
Colorado*	W	38-34	Nov. 29	Boulder
Las Vegas Bowl				
Colorado State	W	45-10	Dec. 20	Las Vegas

2015 (10-3, 6-3 Pac-12)

Head Coach: Kyle Whittingham

Michigan	W	24-17	Sep. 3	Salt Lake City
Utah State	W	24-14	Sep. 11	Salt Lake City
Fresno State	W	45-24	Sep. 19	Fresno
Oregon*	W	62-20	Sep. 26	Eugene
California*(h)	W	30-24	Oct. 10	Salt Lake City
Arizona State*	W	34-18	Oct. 17	Salt Lake City
USC*	L	24-42	Oct. 24	Los Angeles
Oregon State*	W	27-12	Oct. 31	Salt Lake City
Washington*	W	34-23	Nov. 7	Seattle
Arizona*	L	30-37^^	Nov. 14	Tucson
UCLA*	L	9-17	Nov. 21	Salt Lake City
Colorado*	W	20-14	Nov. 28	Salt Lake City
Las Vegas Bowl				
BYU	W	35-28	Dec. 19	Las Vegas

2016 (9-4, 5-4 Pac-12)

Head Coach: Kyle Whittingham

Southern Utah	W	24-0	Sep. 1	Salt Lake City
BYU	W	20-19	Sep. 10	Salt Lake City
San Jose State	W	34-17	Sep. 17	San Jose
USC*	W	31-27	Sep. 23	Salt Lake City
California*	L	23-28	Oct. 1	Berkeley
Arizona* (h)	W	36-23	Oct. 8	Salt Lake City
Oregon State*	W	19-14	Oct. 15	Corvallis
UCLA*	W	52-45	Oct. 22	Pasadena
Washington*	L	24-31	Oct. 29	Salt Lake City
Arizona State*	W	49-26	Nov. 10	Tempe
Oregon*	L	28-30	Nov. 19	Salt Lake City
Colorado*	L	22-27	Nov. 26	Boulder
Foster Farms Bowl				
Indiana	W	26-24	Dec. 28	Santa Clara

2017 (7-6, 3-6 Pac-12)

Head Coach: Kyle Whittingham

North Dakota	W	37-16	Aug. 31	Salt Lake City
BYU	W	19-13	Sep. 9	Provo
San Jose State	W	54-16	Sep. 16	Salt Lake City
Arizona*	W	30-24	Sep. 22	Tucson
Stanford*(h)	L	20-23	Oct. 7	Salt Lake City
USC*	L	27-28	Oct. 14	Los Angeles
Arizona State*	L	10-30	Oct. 21	Salt Lake City
Oregon*	L	20-41	Oct. 28	Eugene
UCLA*	W	48-17	Nov. 3	Salt Lake City
Washington State*	L	25-33	Nov. 11	Salt Lake City
Washington*	L	30-33	Nov. 18	Seattle
Colorado*	W	34-13	Nov. 25	Salt Lake City
Heart of Dallas Bowl				
West Virginia	W	30-14	Dec. 26	Dallas

2018 (9-5, 6-3 Pac-12)

Head Coach: Kyle Whittingham

Weber State	W	41-10	Aug. 30	Salt Lake City
Northern Illinois	W	17-6	Sep. 8	DeKalb
Washington*	L	7-21	Sep. 15	Salt Lake City
Washington State*	L	24-28	Sep. 29	Pullman
Stanford*	W	40-21	Oct. 6	Stanford
Arizona*	W	42-10	Oct. 12	Salt Lake City
USC*(h)	W	41-28	Oct. 20	Salt Lake City
UCLA*	W	41-10	Oct. 26	Pasadena
Arizona State*	L	20-38	Nov. 3	Tempe
Oregon*	W	35-25	Nov. 10	Salt Lake City
Colorado*	W	30-7	Nov. 17	Boulder
BYU	W	35-27	Nov. 24	Salt Lake City
Pac-12 Championship				
Washington	L	3-10	Nov. 30	Santa Clara
Holiday Bowl				
Northwestern	L	20-31	Dec. 31	San Diego

2019 (11-3, 8-1 Pac-12)

Head Coach: Kyle Whittingham

BYU	W	30-12	Aug. 29	Provo
Northern Illinois	W	35-17	Sept. 7	Salt Lake City
Idaho State	W	31-0	Sept. 14	Salt Lake City
USC*	L	23-30	Sept. 20	Los Angeles
Washington State* (h)	W	38-13	Sept. 28	Salt Lake City
Oregon State*	W	52-7	Oct. 12	Corvallis
Arizona State*	W	21-3	Oct. 19	Salt Lake City
California*	W	35-0	Oct. 26	Salt Lake City
Washington*	W	33-28	Nov. 2	Seattle
UCLA*	W	49-3	Nov. 16	Salt Lake City
Arizona*	W	35-7	Nov. 23	Tucson
Colorado*	W	45-15	Nov. 30	Salt Lake City
Pac-12 Championship				
Oregon	L	15-37	Dec. 6	Santa Clara
Alamo Bowl				
Texas	L	10-38	Dec. 31	San Antonio

Kyle Whittingham served as Utah's head coach from 2005-25, departing as the winningest coach in program history (177). He surpassed Ike Armstrong in 2021.

132 Years with the Utes

2020 (3-2, 3-2 Pac-12)

Head Coach: Kyle Whittingham

USC*	L	17-33	Nov. 21	Salt Lake Cty
Washington*	L	21-24	Nov. 28	Seattle
Oregon State*	W	30-24	Dec. 5	Salt Lake City
Colorado*	W	38-21	Dec. 12	Boulder
Washington State*	W	45-28	Dec. 19	Salt Lake City

2021 (10-4, 8-1 Pac-12)

Head Coach: Kyle Whittingham

Weber State	W	40-17	Sep. 2	Salt Lake City
BYU	L	17-26	Sep. 11	Provo
San Diego State	L	31-33^^^	Sep. 18	Carson
Washington State*(h)	W	24-13	Sep. 25	Salt Lake City
USC*	W	42-26	Oct. 9	Los Angeles
Arizona State*	W	35-21	Oct. 16	Salt Lake City
Oregon State*	L	34-42	Oct. 23	Corvallis
UCLA*	W	44-24	Oct. 30	Salt Lake City
Stanford*	W	52-7	Nov. 5	Stanford
Arizona*	W	38-29	Nov. 13	Tucson
Oregon*	W	38-7	Nov. 20	Salt Lake City
Colorado*	W	28-13	Nov. 26	Salt Lake City
Pac-12 Championship				
Oregon	W	38-10	Dec. 3	Las Vegas
Rose Bowl				
Ohio State	L	45-48	Jan. 1	Pasedena

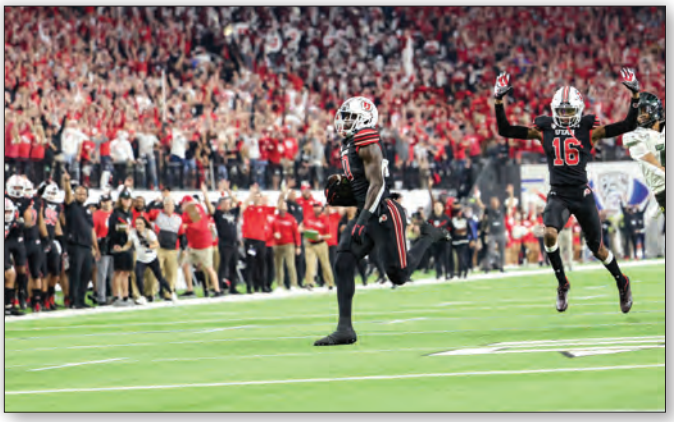

Devin Lloyd's 34-yard pick-six energized the Utes and their fans early during the 2021 Pac-12 Championship.

2022 (10-4, 7-2 Pac-12)

Head Coach: Kyle Whittingham

Florida	L	26-29	Sept. 3	Gainesville
Southern Utah	W	73-7	Sept. 10	Salt Lake City
San Diego State	W	35-7	Sept. 17	Salt Lake City
Arizona State*	W	34-13	Sept. 24	Tempe
Oregon State*(h)	W	42-16	Oct. 1	Salt Lake City
UCLA*	L	32-42	Oct. 8	Pasadena
USC*	W	43-42	Oct. 15	Salt Lake City
Washington State*	W	21-17	Oct. 27	Pullman
Arizona*	W	45-20	Nov. 5	Salt Lake City
Stanford*	W	42-7	Nov. 12	Salt Lake City
Oregon*	L	17-20	Nov. 19	Eugene
Colorado*	W	63-21	Nov. 26	Boulder
Pac-12 Championship				
USC	W	47-24	Dec. 2	Las Vegas
Rose Bowl				
Penn State	L	21-35	Jan. 1	Pasedena

2023 (8-5, 5-4 Pac-12)

Head Coach: Kyle Whittingham

Florida	W	24-11	Aug. 31	Salt Lake City
Baylor	W	20-13	Sept. 9	Waco
Weber State	W	31-7	Sept. 16	Salt Lake City
UCLA*(h)	W	14-7	Sept. 23	Salt Lake City
Oregon State*	L	7-21	Sept. 29	Corvallis
California*	W	34-14	Oct. 14	Salt Lake City
USC*	W	34-32	Oct. 21	Los Angeles
Oregon*	L	6-35	Oct. 28	Salt Lake City
Arizona State*	W	55-3	Nov. 4	Salt Lake City
Washington*	L	28-35	Nov. 11	Seattle
Arizona*	L	18-42	Nov. 18	Tucson
Colorado*	W	23-17	Nov. 25	Salt Lake City
Las Vegas Bowl				
Northwestern	L	7-14	Dec. 23	Las Vegas

2024 (5-7, 2-7 Big 12)

Head Coach: Kyle Whittingham

Southern Utah	W	49-0	Aug. 29	Salt Lake City
Baylor	W	23-12	Sep. 7	Salt Lake City
Utah State	W	38-21	Sep. 14	Logan
Oklahoma State*	W	22-19	Sep. 21	Stillwater
Arizona*(h)	L	10-23	Sep. 28	Salt Lake City
Arizona State*	L	19-27	Oct. 11	Tempe
TCU*	L	7-13	Oct. 19	Salt Lake City
Houston*	L	14-17	Oct. 26	Houston
BYU*	L	21-22	Nov. 9	Salt Lake City
Colorado*	L	24-49	Nov. 16	Boulder
Iowa State*	L	28-31	Nov. 23	Salt Lake City
UCF*	W	28-14	Nov. 29	Orlando

2025 (11-2, 7-2 Big 12)

Head Coach: Kyle Whittingham

UCLA	W	43-10	Aug. 30	Pasadena
Cal Poly	W	63-9	Sep. 6	Salt Lake City
Wyoming	W	31-6	Sep. 13	Laramie
Texas Tech*	L	10-34	Sep. 20	Salt Lake City
West Virginia*	W	48-14	Sep. 27	Morgantown
Arizona State*	W	42-10	Oct. 11	Salt Lake City
BYU*	L	21-24	Oct. 18	Provo
Colorado*(h)	W	53-7	Oct. 25	Salt Lake City
Cincinnati*	W	45-14	Nov. 1	Salt Lake City
Baylor*	W	55-28	Nov. 15	Waco
Kansas State*	W	51-47	Nov. 22	Salt Lake City
Kansas*	W	31-21	Nov. 28	Lawrence
Las Vegas Bowl				
Nebraska^	W	44-22	Dec. 31	Las Vegas

^Morgan Scalley was named head coach on Dec. 13, 2025, and served as head coach for the 2025 Las Vegas Bowl

LEGEND

*=Conference Games
h=Homecoming Games
^=Overtime
^^=2 Overtimes
^^^=3 Overtimes

THE UTAH FOOTBALL PROGRAM WAS MET WITH TWO TRAGEDIES WITHIN 10 MONTHS OF EACH OTHER IN 2020 AND 2021, BUT OUT OF THOSE TRAGEDIES, A LEGACY WAS BORN.

THE NUMBER 22 WAS OFFICIALLY RETIRED IN 2021 IN HONOR OF TY JORDAN AND AARON LOWE, BUT THE MEANING BEHIND THE NUMBER HAS LIVED ON IN THE FANS, THE COACHES, AND THE PLAYERS.

TO BE INFECTIOUSLY OPTIMISTIC, TO BE 22% BETTER EACH DAY, TO REMEMBER THEM AND ALL OF THOSE THAT WE HAVE LOST - AND TO SMILE.

2026 May–Sunday
SALT LAKE CITY UTAH